Holstein-Friesian

February 25, 1961

WORLD

THE NEWSPAPER OF THE BREED

UNIVERSITY MICROFILMS I-510
313 N. FIRST ST.
ANN ARBOR, MICH.

Aged Cow

LINDEN DICTATOR WIMBLE WIMPY 3466738

4-Year-Old Cow

MAROY MODEL ABBEKERK 4212666

3-Year-Old Heifer

PAT WILLOW LAKE VICTOR 4852821

2-Year-Old Heifer

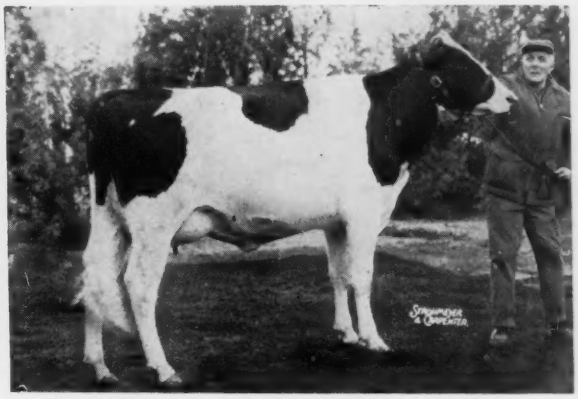

ELMCROFT INKA JEAN OLLA 1405867C

In This Issue...

The 1960 All-American Awards

IF IT'S CHARACTER YOU WANT CHOOSE "MISTER MOSE"

EXCELLENT

PRODUCTION

12 Dtrs. 15,001 M 588 F

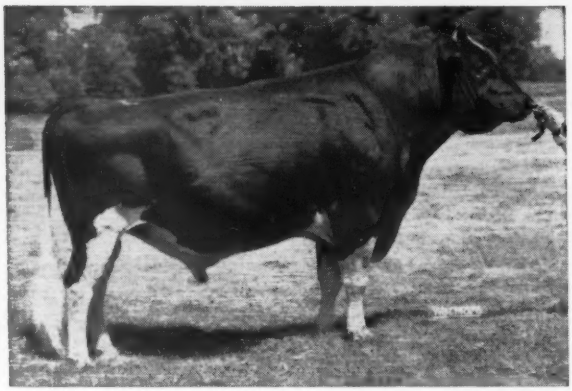

GOLD MEDAL SIRE

TYPE

12 Dtrs Ave. 83.0

MH 66 — ORMSBY BURKE PONTIAC MOSE 1196645
All - American as a 2 - Yr - Old

His Greatest Improvement Over Breed Average Is In **Mammary** And **Rumps**

His Milking Daughters have adequate size, are smooth on top, level on rumps and right in legs. They have great willingness to milk and are blessed with dispositions that make for adaptability to modern milking procedures

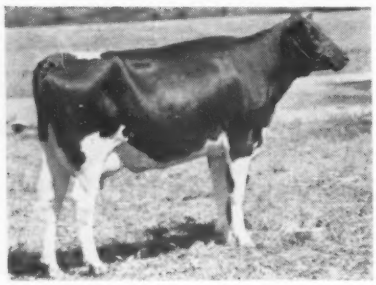

← The "Mose" Kind →

←

ORMSBY BURKE CRYSTAL
All - Kansas Two Year Old
2-5 290 13,160 M 3.6% 469 F 2X

→

THONYMA ORMSBY EBONY
Classified Very Good
3-3 360d 16,604 M 4.1% 674 F 2X

His Pedigree

WIS BURKE IDEAL 1013415
Very Good - Gold Medal Sire
144 Daus. Ave. 13,866 M 3.7% 506 F
164 Classified Daughters Average 82.4

POSCH ORMSBY JOHANNA BESS
Excellent
5-3 365 18,145 M 3.7% 672 F 2X

WIS IDEAL
Excellent - Gold Medal Sire

WIS JUANITA 2454577
4-6 365 19,824 M 3.4% 668 F

WINTERTHUR NEBRASKA POSCH SPECIAL

JOHANNA KATY LOU
3-0 365 18,859 M 3.2% 597 F 2X

BULL OF YOUR CHOICE
Noba
Breeding Service

Noba ING.

Phone
GI 7 - 6262
TIFFIN, OHIO
Box 1015

"Mose" Is In Great Demand Coast To Coast. So Many Breeders Can't Be Wrong

Another Frogmore Rag Apple

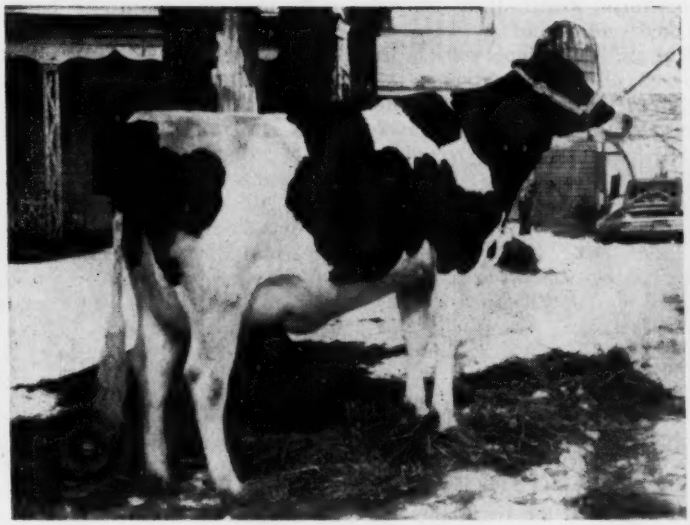

STARLET INKA REFLECTOR

Born Sept. 4, 1958

Here is a picture of a beautiful young daughter of Woodbourne Inka Reflector taken just before freshening with her 1st calf as a jr-2-yr-old. Her sire is the ABC Reflection Sovereign son of the famous Inka Pietje Veeman (EX-GM-All-American).

Starlet has an interesting Rag Apple pedigree as her dam is a double granddaughter of the highly proven Lauxmont Rag Apple Autocrat. Second maternal dam is Markley Farm Starless (VG), an Autocrat daughter with records to 26,-861M and 957F.

Frogmore Farms, Inc.

AURORA, NEW YORK

Phone: Poplar Ridge 2547

Lonelm Texal Diamond (EX)

aAa — RSS

We are pleased with the young DIAMONDS as they come into production. He consistently sires:

1. **Strength and Constitution**
2. **Size and Stretch**
3. **High Level and Persistent Production**
4. **Quality Udders and Wide Rear Udders.**
5. **Flat Square Rumps and Neat Tail Settings**
6. **Hard, Flat, Flinty Bone**
7. **He Works Particularly Well on Most Burke Cattle.**

LONELM TEXAL DIAMOND

Excellent - RSS

22 paternal sisters in our herd average: 16,944M 3.8% and 639F, 2X, 338d, 4-9. They average 86.5 on type including 4 "EX" and 13 "VG."

We have greatly appreciated the interest shown by many outstanding breeders in this linebred "EX" son of Lonelm Texal Highcroft. Space will not permit us to mention them all but we sincerely hope he will sire these same characteristics for them. DIAMOND semen has been shipped to:

BRISTOL FARMS
Bristol, Wis.

BOYS TOWN
Omaha, Neb.

CHOATHOLM FARM
Crittenden, N. Y.

ARCHAMBAULT FARMS
Woodworth, Wis.

ARLINDA HOLSTEINS
Turlock, Calif.

CHURCHHOLM HOLSTEINS
Baldwinsville, N. Y.

ROCK RIVER FARMS
Byron, Ill.

LYLE HOHENSTEIN
Vernon Center, Minn.

SHERBURNE MENZ
Lake Mills, Wis.

EARL KNODT
Rosemont, Minn.

MALCOLM POLLARD
Nehawpa, Neb.

For information on frozen semen contact:

EASTERN IOWA BREEDERS, Box 1751, Cedar Rapids, Iowa. They own DIAMOND jointly with us.

Rich-Herd Holstein Ranch

GRANT and LUCILE RICHARDS

Route 1, Box 154, American Fork, Utah

-ENRICH YOUR HERD WITH A RICH-HERD SIRE-

Holstein-Friesian World

The Newspaper of the Breed

Vol. 58, No. 4, Feb. 25, 1961

Established 1904

Combines Holstein-Friesian Register (1886) and Black and White Record (1916)

Published at Lacona, N. Y. on the 10th and 25th of each month by Holstein-Friesian World, Inc.

MAURICE S. PRESCOTT, Editor

Wm. A. Prescott

Associate Editor Emeritus

Robert H. Hastings

Executive Editor

Theodore Prescott

Business & Advertising Manager

ASSOCIATE EDITORS

Theodore Prescott

Fay C. Barney

David L. Morrow

Robert M. McKown

Alfred C. Drowne

Mabel C. Chase, Editorial Assistant

FUTURE PUBLICATION DATES

March 10, 25, April 10, 25, 1961

News and advertising forms close 25 days in advance of publication dates. Advertising rates upon application.

Telephone Sandy Creek, N. Y. 793-3301

Office located at Sandy Creek in the Corse Press Bldg.

Subscription price, U. S., Canada and Pan-American Union, $3.00 per year. Foreign, $4.00 First Class Mail subscriptions (U.S. and Canada) $13.00 per year. Air Mail (U. S.) $25.00 per year. Single copies 25 cents.

When changing your subscription to a new address, be sure to give your old address as well as the new.

Microfilm subscriptions available.

Entered as second class matter, December 16, 1918, at the Post Office at Lacona, New York under the Act of March 4, 1879.

News of the Trade

1000-LB. RECORDS

Another For Zimmerman

Zimmerman Rostar Ditty 3869145 (G), bred and owned by Lewis A. Zimmerman, Lehighton, Pa., has completed a 361-day lactation in AH with 23,567 lbs. milk, 4.3%, 1024 lbs. fat on 3X. Her record started at 7y 0m. Her previous official records —

1-7	268	3X	11,403	4.0	459
2-7	337	3X	15,188	4.2	638
3-9	365	3X	18,997	4.5	848
5-5	365	3X	21,751	4.2	908

Ditty is by Zimmerman Panstar Rosa and out of Zimmerman Pansy Star.

A Dean Daughter in N. Y.

Bonnierest Louise Dean Bess 328-8843 (VG), owned by C. Eugene Lathrop, Sherburne, N. Y., has completed this record in HIR: 9y 0m, 365 days, 2X, 27,988 lbs. milk, 3.8%, 1064 lbs. fat. A daughter of the always popular Sir Bess Ormsby Fobes Dean, she was bred by Robert Bardwell, Tully, N. Y. Her only previous official record was made at 7y 10m with 20,033 lbs. milk, 778 lbs. fat in 365 days 2X.

Bess was consigned by her breeder to the 1955 Earlville Invitational Sale where she sold for $1575 to Edward J. Bach, Goshen, N. Y., with Carl G. Wooster the contending bidder. She was later sold privately to her present owner.

Pleasantland Regal Lassie 3441535 (GP), a Pabst Regal Ned daughter bred and owned by Ralph A. Muller, Washington, Ill., is reported with 25,732 lbs. milk, 4.2%, 1068 lbs. fat in 365 days on 2X HIR at 8y 2m. This record is third for age and class in Illinois. Lassie has five previous official records ranging from 577 to 702 lbs. fat on 2X.

A Howacres Repeater

Howacres Lochinvar Mattie 3266199 (GP), bred and owned by James K. Howe & Son, Tunbridge, Vt., is reported with her second consecutive record of 1045 lbs. fat. Officially she now has:

2-5	306	2X	14,726	3.4	502.5
3-4	365	2X	18,088	3.7	677.3
4-6	365	2X	19,275	3.6	701
5-10	365	2X	22,956	3.6	832
7-4	365	2X	28,353	3.7	1045
9-1	365	2X	28,835	3.6	1045

Mattie is by Osborndale Sir Peter Lochinvar and out of Howacres Spitfire Black Meg.

One For Fruitlands

Fruitlands Premier Pride 3276713 (VG), bred by L. W. Irish, Valatie, N. Y., and a member of his herd at the time this record was completed, is reported with 22,642 lbs. milk, 4.7%, 1069 lbs. fat in 359 days 2X at 9y 1m HIR. She has six previous records to 16,939 lbs. milk, 705 lbs. fat, also 2X.

Pride is home bred on both sides of her pedigree and carries four crosses to Dunloggin Design (EX-GM). At the New York Convention Sale held February 1st, 1961, she sold for $685 to Richard McGuire, Cambridge, N. Y.

Two More for Pennsylvania

Posybloom Pohlcrest Lucifer 3651-427 (VG), owned by J. Mowery Frey & Son, Lancaster, Pa., has finished with 24,087 lbs. milk, 4.3%, 1027 lbs. fat in 365 days 2X at 6y 9m HIR. Bred by M. B. Mentzer, Chambersburg, Pa., she becomes with this record the third highest record daughter of Lauxmont Admiral Lucifer.

Creamelle Posch Beauty Girl 2884-799, owned by F. Glenn Peffer, Carlisle, Pa., at the advanced age of 12y

(Please turn to page 8)

In This Issue — —

The 1960 All-American Selections 20
The Reserve All-American Selections 36
Remembrance of Things Past (Norton) 39
Argentina - Tremendous Agricultural Potential 40
Editorial 42
News & Views from the Association Office 43
Advanced Registry Report 95
Sale Calendar & Coming Events 110
Index to Advertisers 113

Delightful Rocket — RESERVE ALL-AMERICAN

Pictured below are a few of the outstanding daughters of Smithcroft Snowball Rocket in our herd.

Reserve All-American 4-Year-Old 1960

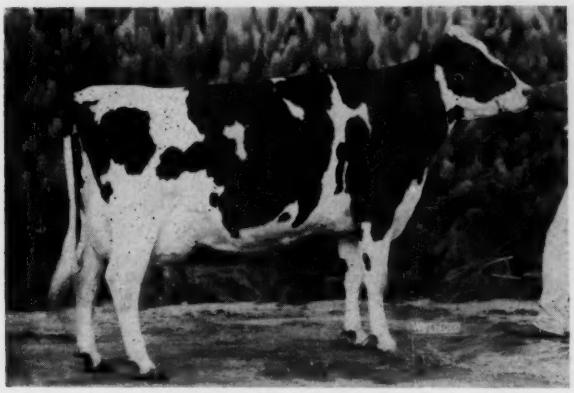

DELIGHTFUL ROCKET (EX)

3-4	365d	2X	14500	3.6%	510	(SA)
4-6	203d	2X	14600	3.5%	493	(inc.)

All-American 2-Yr-Old 1958

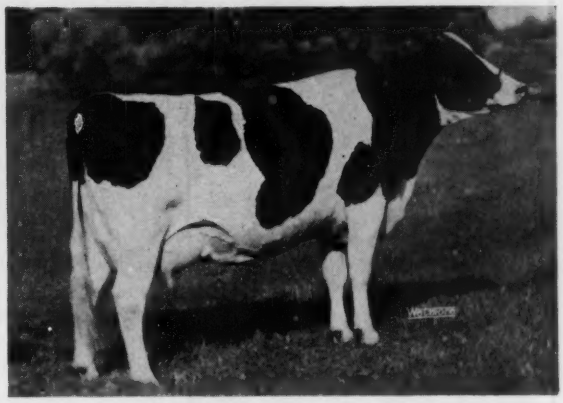

GREENDEN ROCKET (EX)

2-7	355d	2X	16836	3.9%	650
3-8	364d	2X	17549	3.9%	693

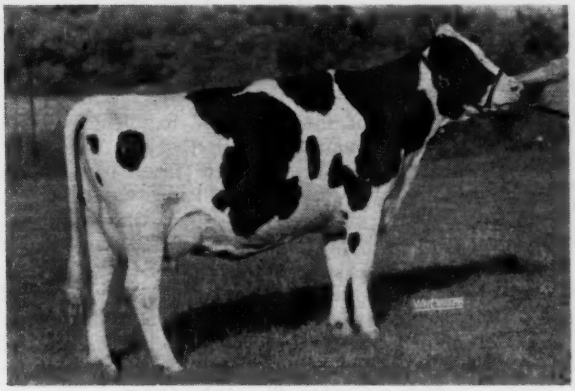

GRATEFUL ROCKET (VG-89)
1st 3-yr-old Michigan B & W 1960

3-2	365d	2X	16365	3.7%	616	(SA)

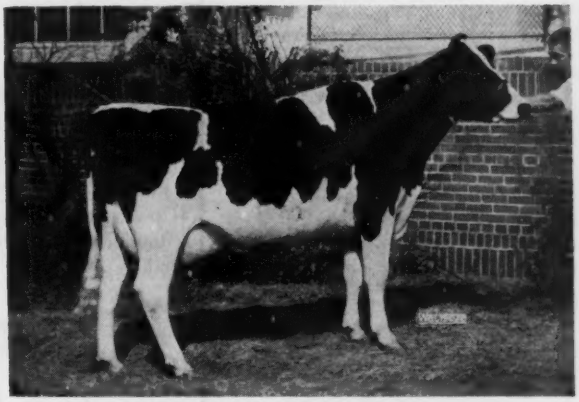

THANKFUL ROCKET
1st 2-yr-old Michigan State Fair 1960.

2-9	292d	2X	14400	3.6%	500	(inc.)

Another daughter we showed was 4th 3-year-old at the 1960 International.

We have nearly 50 daughters of "Rocket" in our herd at the present time and have approximately 50 cows in calf to him.

Green Meadow Farms

Phone: Union 2-4389 *Elsie, Michigan* **Phone: Union 2-5009**

"Where the latch — string is always out"

REGISTERED HOLSTEINS

Tiho

OF "BURKE" BREEDING

Another Top Show Cow

MOENVIEW COMET BETH
3-0 339d 2X 14,300M 3.8% 551F
4-1 165d 2X 10,350M 353F
(Inc.)

1st 4-Yr-Old at the 1960 Wyoming State Fair. 1st 4-Yr-Old and Grand at the Boulder County Fair. She is a daughter of Admiral Comet (EX-GM), son of Pabst Comet from Klazerina Della. We paid the top female price for Comet in the 1960 Minnesota Classic as foundation for our herd.

TIHO VIC WALKER, our show winning senior bull calf, has been sold to John A. Duell, Kersey, Colorado. Our best wishes go with this calf.

Duane Fisher & Family

Fort Collins, Colorado
Route 4, Box 226
Telephone: Hunter 2-2928

On the QUEEN of QUEEN'S TRAIL

Mostly daughters of Titleholder
HAMARET VICTORY TITLEHOLDER
13 dtrs. av. 12,998M 3.9% 509F

HIS DAM

HAMARET QUEEN PROSPECTOR (EX)
365d 2X 35,565M 3.7% 1319F
OUR Titleholder daughters are very pleasing. One placed first in her class of 24 at Warren County Fair 1960. They are being bred to Lyon Brook Wallie Queen giving us two crosses to the Queen of Queens.
WE invite you to visit us and see why we are proud of our Titleholders.

Friendly Fields Farm

The greatest word in Black & White

AZARIAH M. FREY
STEWARTSVILLE, N.J.

HAYSSEN HI HOPE (EX-91-SMT)
This herd sire at Lakeside Farm, Elkhart Lake, Wis., has been sold to Curtiss Breeding Service, Cary, Ill., for $25,000. His first 13 daughters classified now average 83.7 points.

Hi Hope To Curtiss

Hayssen Hi Hope 1250992 (EX-91-SMT), bred and developed at William A. Hayssen's Lakeside Farm, Elkhart Lake, Wis., has been sold for $25,000 and is now in service at Curtiss Breeding Service, Cary, Ill. At the same time comes word of the latest classification at Lakeside Farm, with 10 Lakeside owned Hi Hope daughters making the excellent average of 85.6 and all 13 daughters of this sire averaging 83.7 points.

Hi Hope is by the well known 3-times All-Canadian, Spring Farm Fond Hope (EX), and from Athlone Admiral Grace (EX-92), who has a long series of good records up to 22,696 lbs. milk, 4.1%, 919 lbs. fat in 365 days 3X as a 9-year-old. Among her other achievements she was 2d Best Udder at Waterloo in 1951 as a 10-year-old cow and her lifetime production is 154,540 lbs. milk, 5834 lbs. fat.

The offspring of Hi Hope are young but Curtiss prepared a 6-pair proof showing the daughters averaging (305-2X-ME) 15,561 lbs. milk, 3.71%, 577 lbs. fat for an increase across the board of +695 milk, +.10% and +40 lbs. fat. He sired the first Junior Get at the Wisconsin State Fair, and the second Junior Get at Waterloo, 1960. In 1959 his Junior Get was first at Waterloo and Minnesota. In addition to his classified daughters, he has Excellent — 91 and Very Good — 88 point sons.

Lakeside Classified

The Lakeside herd did exceptionally well in their recent classification, with 58 head averaging 87.3 points—14 Excellent, 33 Very Good and 11 Good Plus. R A Hayssen Patsy, first dry cow at the 1960 Chicago International and nominated for All-American Aged Cow, 1960, went to 95 points. Another well known member of the herd now Excellent is Westmount Ruth Reflection. The latter was a member of the first prize Get at Chicago and "Patsy" was a member of the second prize Chicago "Get," 1960. Ray Brubacher, manager of Lakeside Farm, writes, "We have just recently brought back into the herd a son of Hi Hope out of Hayssen Leading Peggy (EX-91-630f). She is from the great old Uneeda Della Golden Pica (EX-843f) and sired by Wis Leader.

FIRST BREEDERS' INSTITUTE COMES TO PENNSYLVANIA

The Pennsylvania Holstein Association, State College, Pa., announces the first annual Breeders' Institute to be held Monday through Friday, March 20-24, 1961 at seven locations in the state. The meetings will feature three distinguished speakers who are: Dr. W. E. Petersen, University of Minnesota; Dr. John L. McKitrick, Dublin, Ohio; and James M. Lewis, Hamilton, Ohio.

The seven meetings will be held at the Courthouse, Meadville; Mt. View Hotel, Greensburg; Hollidaysburg High School Cafeteria; Hitching Post Inn, Chambersburg; Masonic Club, Mifflinburg; Community Hall, North

(Please turn to page 112)

DATE	PLACE	TIME
Mar. 20	Meadville Courthouse	10:30 a. m.
Mar. 21	Mt. View Hotel, Greensburg	10:30 a. m.
Mar. 21	Hollidaysburg High School	7.30 p. m.
Mar. 22	Hitching Post Inn, Chambersburg	10:30 a. m.
Mar. 22	Masonic Club, Mifflinburg	7.30 p. m.
Mar. 23	Community Hall, North Orwell	10:30 a. m.
Mar. 24	Metropolitan Edison Bldg., Reading	10:15 a. m.

ALL-AMERICAN GET OF SIRE

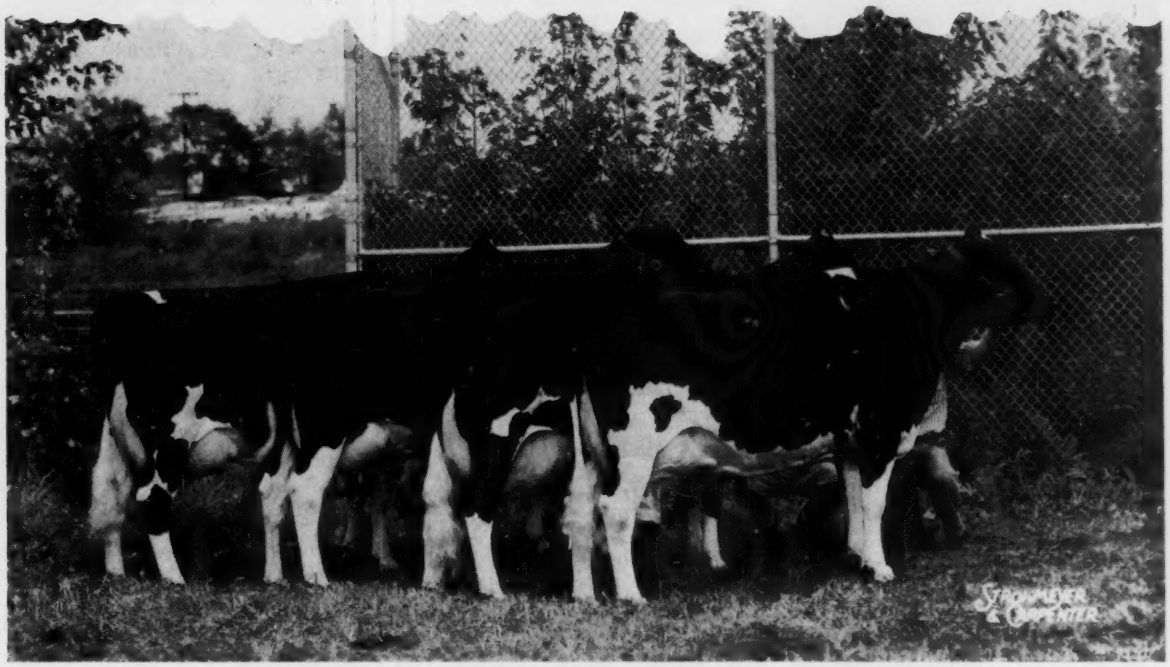

GET OF AMCANA DICTATOR MODEL (EX-GM)

Undefeated Senior Get In 1960

★ First Get of Sire - New York State Fair, 1960

★ First Get of Sire - Eastern States, 1958-59-60

★ First Get of Sire - National Dairy Cattle Congress, 1960

Junior Herd Sire At Beacon Is MAROY BUBBLES MODEL, A Paternal Brother To The Above Get And A Full Brother To The Famous Model BUBBLES "EX-91," A Member Of The Above MODEL Get.

Senior Herd Sire At Beacon Is ARNOLDVALE DICTATOR DEAN (EX), A Paternal Brother To The All-American Aged Cow, 1960 - - LINDEN DICTATOR WIMBLE WIMPY "EX-96."

FROZEN SEMEN AVAILABLE THROUGH NYABC IN THEIR DISTRIBUTION AREA. IN OTHER AREAS ORDER FROM SOLIGENICS, BOX 101, SUFFIELD, CONN.

Beacon Dairy Research Farm

Cayuga, N.Y. *Operated by The Beacon Milling Company*

A Division of Spencer Kellogg and Sons, Inc.

★ The Correction Herd ★

"Correction Victor Canary - 1376124." This is our Junior Sire. He comes from our "Canary" family. His Dam made 15217 lbs. milk, 524 lbs. fat as a Jr. 4 year old on 2X milking.

D.H.I.A. & H.I.R TESTING
FEMALES & MALES FOR SALE

Farm located at South 68th and Highway 100 - Milwaukee County

MILWAUKEE COUNTY HOUSE OF CORRECTION

8885 South 68th Street **Hales Corners, Wisconsin**
JOS. B. DREWNIAK, Superintendent **I. Benson, Farm Supt.**

RECORDS (From page 4)

8m has 25,915 lbs. milk, 3.9%, 1023 lbs. fat in 365 days 3X HIR. Her calving and productive record is so outstanding for her age that we present all her official records:

9-8	317	2X	17,135	3.9	670
10-8	313	2X	20,927	4.0	845
11-8	279	2X	17,514	3.9	682
12-8	365	3X	25,915	3.9	1023

She was bred by Thomas J. Oliver, Springville, Pa., and is a daughter of Arnolmont Beauty Boy Posch.

One for Cal Poly

Polytechnic Imperial Connie 3707-040 (VG), bred and owned by California State Polytechnic College, San Luis Obispo, Calif., has added to her life production with this fine HIR record: 6y 10m, 365 days, 2X, 26,082 lbs. milk, 4.0%, 1035 lbs. fat. She has four preceding records, three of them above 700 lbs. fat and up to 19,069 lbs. milk. Her sire is Carnation Imperial Emperor and she is out of Rocky Hill Robles Montvic Kate.

Avon Magic Prospect Coffee 3864-532 (VG), bred and owned by Wendell Leander & Sons, Mt. Vernon, Wash., has a record reported at 5y 8m in 365 days 2X HIR of 24,354 lbs. milk, 4.2%, 1029 lbs. fat (that's a lot of cream for Coffee). She has another HIR record as a jr. 4-year-old of 18,168 lbs. milk, 742 lbs. fat, also 2X. She is a daughter of Taylaker Prospect and Avon Veeman Magic.

New Utah Champion

Utah's first 1000-lb. HIR Holstein has been reported and she takes first in the state regardless of times milked. Bred and owned by Farr Brothers, Payson, she is Far-Ute Skylark Gay 3985860 (VG) with 22,187 lbs. milk, 4.6%, 1021 lbs. fat in 346 days 2X at 4y 9m. For her first three records she thus has:

2-6	336	2X	16,032	4.0	640
3-6	365	2X	19,002	4.0	757
4-9	346	2X	22,187	4.6	1021

She is a daughter of Carnation Revelation Royalty and Far-Ute Romeo Gay Chi-Chi.

Windylea Rhonda (VG), 4th dry 4-year-old cow at the 1960 Royal Winter Fair for her owner, F. Roy Ormiston, Brooklin, Ont., is reported with a sr. 3-year-old record of 21,366 lbs. milk, 3.8%, 817 lbs. fat in 365 days 2X. As a 2-year-old in 305 days 2X she made 12,879 lbs. milk, 3.9%, 504 lbs. fat.

Rhonda was bred by J. B. Briscoe, Northcote, Ont., and is by A B C Prince Sovereign (VG). Her dam,

(Please turn to page 10)

Our OLD LADIES' HOME, 1961

MALLARY ABBEKERK BEATRICE
Very Good-87
8-4 2X 365d 18935 4.6% 870
6 lacts.: 102236 4.1% 4263

In our milking herd of 78 we now count 12 cows with more than 100,000 pounds of milk. Six are daughters of a former Junior herd sire, Mallary Farm Rag Apple Triumph (VG-SMP), youngest son of our foundation sire, Montvic Posch Rag Apple (VG-GM), out of Montvic Rag Apple Colantha Abbekerk (EX-GMD). One is the last surviving daughter of the oldest son of "Posch," Montvic Posch Rag Apple 2d (VG). One is by another former herd sire, Glenafton Keystone (GP-SMT), one was purchased in dam, and the other three are cows purchased as potential contributors to our breeding program. Here they are:

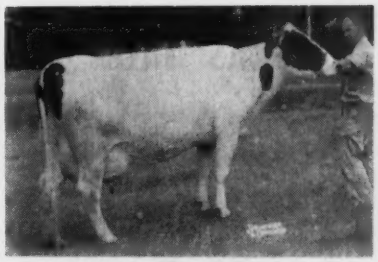

MALLARY KEYSTONE DEBBY
Very Good
6-11 2X 365d 22545 4.2% 950
6 lacts.: 112710 4.1% 4562

←

MALLARY ABBEKERK ADELE
Very Good
8-3 2X 362d 21288 3.8% 805
6 lacts.: 112668 3.7% 4281
⅞ sister to Whirlhill Q R A Ariel
6 records over 1000 fat
We have sampled a son of Adele

→

GLENREST DEAN JEAN RENE
Excellent
6-3 3X 365d 28365 3.6% 1010
6+ lacts.: 142920 3.59% 5129

MALLARY ABBEKERK GILLIAN
Very Good
5-5 2X 365d 21091 4.4% 932
Another record over 900
6 lacts.: 121480 4.3% 5227

MALLARY ABBEKERK KATRINA
Good Plus
Vermont champion
8-4 2X 365d 26480 4.3% 1138
6 lacts.: 123110 3.9% 4827

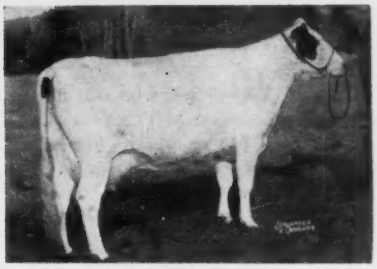

MALLARY FARM CLOVER POSCH
Very Good - 87
7-7 3X 365d 19009 4.5% 863
2 other records over 800
8 lacts.: 138388 4.4% 6094

MALLARY ABBEKERK ALICIA
Very Good
8-4 2X 365d 19456 4.1% 792
6 lacts.: 103021 4.0% 4196
Maternal sister to Mallary Audacious (EX-GM)
Full sister to Mallary Emblem (VG-SMT)

MALLARY ABBEKERK TRIXY
Good Plus - Gold Medal Dam
6-1 2X 365d 22809 4.1% 938
2 other records over 900
5 lacts.: 108650 4.0% 4438

BROOKMERE DIXIE BEGINS
Excellent - 93
6-4 2X 302d 19769 3.7% 723
10 lacts.: 144926 3.7% 5476
We are sampling a son of Dixie, Mallary Rebel.

Not pictured:

ABBOTT FARM SADIE VENICE (GP-84)
7-1 2X 365d 21536 4.1 875
Another record over 800 lbs.
6 lacts.: 131182 3.8% 4995

POCASSET ARLINE IJON (VG-87)
9-6 3X 365d 23400 3.7 861
6 lacts.: 125627 3.5% 4455

Certified
Accredited
Vaccinated

MALLARY FARM
BRADFORD, VERMONT

HIR 1960: 649 F
Classification: 84.5
PBR 1960

What About All This

TEXAS TALK

S R D THREE KORALENA
Hon. Ment. Junior All-American Junior Yearling Heifer, 1960

Since you last read our "TEXAS TALK" we have been extremely busy working with four wonderful children and a herd of wonderful Holsteins.

Koralena, daughter of SRD Advancer Three (EX-91), and Mary Helen, our 11-yr-old daughter, gives a current example of our endeavors.

We wish those of you who will do us the courtesy of reading "TEXAS TALK" over the next few months to judge the results of our breeding program.

Our HIR Average:

151L	13,714M	3.9%	534F

Our Classification:

7 "EX" 54 "VG" 110 "GP" and 4 "G"
104.5% BAA%

S. R. Donaho Holstein Farm

Floresville, Texas

Drink More Milk

Plan To Advertise Your Favorite Brood Cows In The

BROOD COW ISSUE

March 25, 1961 WORLD

Deadline - March 1st

RECORDS (From page 8)

Windylea Nancy Lou (EX), has records to 21,070 lbs. milk, 777 lbs. fat in 365 days 2X at 7 years and was Honorable Mention for All-Canadian 4-year-old in 1955, later selling in the 1959 Canadian National Sale for $5,000.

116 POUNDS DAILY, 2X

Nicolk Chieftain Ledora (GP), a member of the Maple Knoll herd of Nicholas H. Kolk, Goshen, N. Y., is the first cow in that herd to milk over 100 lbs. a day. At the age of 6y 11m she had 58 lbs. for three consecutive milkings and for the HIR tester gave 112 lbs. for the day. In 65 days she has 6,620 lbs. milk, 226 lbs. fat.

Previous records show she is a good producer as she has —

2-11	348	2X	16,773	3.9	655
4-0	365	2X	19,667	3.9	765
5-11	314	2X	19,644	3.9	762

Ledora is a daughter of Ceydermead Ollie Chieftain (VG-GM), the former Maple Knoll sire that went to Lehigh Valley Dairy Herd Improvement Center in Pennsylvania. Her dam has records to 21,021 lbs. milk, 832 lbs. fat in 358 days. A full brother to Ledora was favorably proven in the herd of Caesar Berra, Salisbury Mills, N. Y., and a son has been sold to Frank & Daniel Slesinski, Goshen, N. Y. A daughter is milking as a 2-year-old at Maple Knoll.

RAVENGLEN CLASSIFIED

The Ravenglen Farms herd was classified again on Feb. 14th with an average of 84.9 points on 53 head. Eight are Excellent, 18 Very Good, 24 Good Plus and 3 Good. The popular "Melody" cow was raised to 94 points. "Domino", a double granddaughter of Ravenglen Triune Prince, was raised to 90. Ravenglen Rex Triune was raised from GP to VG-87.

CORRECTION

On page 4 of the February 11 **World** is reported the production of the Carnation Milk Farms owned cow, Roella Terry 4280938 (EX), as follows:

6-4	365	3X	28,353	4.2	1198	AH
4-10	365	2X	23,371	4.0	935	HT
3-5	365	2X	17,877	4.0	715	AH

To set the record straight, only the 1198-lb. record was made at Carnation Milk Farms. The two preceding records were made at Killybracken Farm, Mrs. C. Groverman Ellis, owner, Wayne, Ill.

Leness Hall, Assistant Manager of Carnation Milk Farms, says that, when reported, the 305-day production of Roella Terry should establish a new mark for fat for mature cows in AR 305 days 3X.

Keystone Farm

Home of

DONCROFT SPARKIE
2nd Sr. Bull Calf, 1959 Pa. B & W Show
Res. All-Pa. Bull Calf, 1959

Sparkie is head man at Keystone where his calves are now arriving. They are uniformly well marked and are promising individuals.

Sparkie, a son of the famous Wis Burke Ideal (VG-GM), is out of the Very Good Keystone Sun Rebecca with 18,326 4.2% 766 at 4½y, 2X, HT.

Sparkie comes from quite a family!

Easton, Pa.

Route 4

D. V. SEIPT — B. L. HINDENACH

Honorable Mention
All-N. Y. Sr. Yrlg. Bull

NICOLK RAVEN CHIEFTAIN
Res. Ch. at USO B & W Show and Jr. Ch. at Orange Co. Fair 1960.
13 dtrs. in herd.

Mat. and ¾ sister is VG with 1st calf and has:

2-10 167d 8930 M 289 F to date.

Sire:
Raven Burke Ideal (EX-GM)

Dam:
Nicolk Chieftain Myrna (GP-83)

Full sister to Janice and Elvira, both classified EX-91.

1-11	312d	12,661	4.1%	515
2-11	306d	13,288	4.4%	587
3-11	342d	17,246	4.2%	716
5-0	304d	15,244	4.1%	631
6-0	52d	4,070 (on test)		164

2nd Dam — Gold Medal
Life: 145,220 M 3.8%

Dam's Sire — Ceydermead Ollie Chieftain (VG-Gold Medal)

NICHOLAS H. KOLK

Maple Knoll Farm — Goshen, N. Y.

And Now at 13½ years - - - -

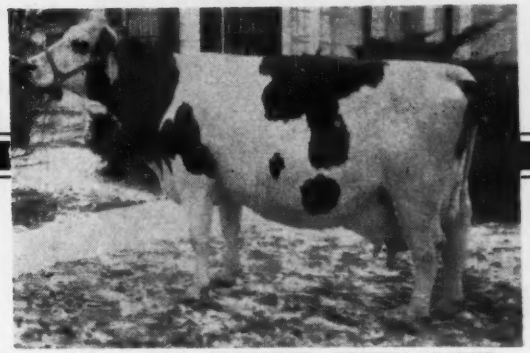

(Picture taken 4 days prior to her calving) ..... AND ON FEB. 8TH SHE BORE A BEAUTIFULLY MARKED AND VERY DESIRABLE HEIFER CALF.

HAVEN HILL CRESCENT GEWINA COUNT
(EX - 95 - SSR)
8y 3X 365d 38,878 M — 3.9% - 1523 F.
(Highest living milk producer)

This heifer calf of "Gewina" is the first born of our Junior Herd Sire, Iva-Nan Regal Lad Emperor, RSS .... His sire, Iva-Nan Regal Lad, RSS and his dam, Iva-Nan Repeat Eva, SSS-VG-87, 118,986 M.

He was purchased from the Ivan Meeker herd of Burnettsville, Indiana in 1960.

Through this young sire, this young daughter of "Gewina" acquires the blood of another grand old matron of our breed, **Walnut Peak Lady Eden** (pictured below) -she is VG, Gold Medal Dam; she is the paternal granddam and maternal great-granddam.

Walnut Peak Lady Eden has 6 records from 701 to 791 F. - 2X.

She has lifetime: 214,009M- 7,834 F. (She is now 16 yrs. old.)

She is the dam of: 2 Excellent daughters
3 VG daughters
2 VG sons (1 Gold Medal)
daughter with 823, 711 and 692 F.-2X.

She is also ¾ sister to the EX. Minnow Creek Eden Delight with 248,661 M. and to Minnow Creek Eden Repeat (EX) - 1200 F. The paternal great-granddam, Pond Gate Tidy Sunbeam, VG, has 215,648 M.

Thus, with "Gewina" approaching the 200,000-lb. level there are 5 cows in this pedigree having attained this high level of milk production . . . . .

WALNUT PEAK LADY EDEN ("VG"—87)
GOLD MEDAL DAM

Through Iva-Nan Regal Lad Emperor we have another source of longevity, type and production to couple with our two great present herd sires: **Rock River Count (EX),** (son of Haven Hill Crescent Gewina Count); and **Budd Farm Master Duke,** (son of Dunloggin Duchess Anna (94-GM).

The breeding power of "Gewina" is ever apparent in the milking daughters of Rock River Count and we cordially invite your appraisal of them.

Frozen semen available from Rock River Count at $20.00 per cow, conception guaranteed. (In storage at Eastern Iowa Breeders, Cedar Rapids, Iowa, Piper Brothers, Watertown, Wisconsin and at the farms.)

"SLINGERLAND"

Rock River Farms

(Address all correspondence to Rock River Farms, Byron, Ill.)

BYRON, ILLINOIS

Mr. and Mrs. R. B. McLaughlin
Owners

Using A Herd Sire With Type Like This,

LAKEFIELD FOND HOPE (EX - SMT)

LAKEFIELD FOND HOPE sons and daughters are now arriving at Glenafton. Their stretch, dairy character and alertness make them very appealing to the eye. Watch for his sons consigned to forecoming sales.

With Daughters Like This,

NO-NA-ME FOND DUCHESS (VG)
Pictured after milking 10 months. She started her record in the US and finished it in Canada. 3 tests in our herd —4.9%, 4.8% and 4.5%.

SANDYLAND FOND TRIUNE (GP)
Just fresh and milking 70 lbs. a day on 2X. She is very impressive with her fresh, long, well attached udder.

CARLINS HILLTOP FOND SUDS (VG)
3y 153d 3X 9,593M 345F 3.6%
This should be a 19,000-lb. milk and 700-lb. fat record.

CARLINS HILLTOP FOND TRUDY (VG)
3y 174d 3X 10,305M 407F 3.95%
This looks like an 18,000-lb. milk and 700-lb. fat record.

And Sons Coming Along Like This,

GLENAFTON RAG APPLE EQUITY

Glenafton Rag Apple Equity, pictured, is out of Glenafton Colantha B (VG), a daughter of Marksman out of Little Rock Pabst Colantha (EX). His sire, Lakefield Fond Hope (EX) is out of Lakefield Fobes Delight (EX) and sired by Spring Farm Fond Hope (EX).

The Stage Is Set For Another Spectacular In Glenafton's Breeding Program

GLENAFTON FARMS — Alliston, Ontario

Acc. - Cert. - Vacc.

MORT BUTCHERS, Herd Supt. — J. BRIAN, McCAGUE, Mgr.

12 Noon
SATURDAY **MAR. 18**

IOWA HOLSTEIN BREEDERS ASSOC.

SPONSORING THE

Annual Spring Sale

SELLING AT THE DAIRY CATTLE CONGRESS SALE BARN

WATERLOO, IOWA

Sale starts at 12 o'clock noon — lunch available at the sale ring.

20 HEIFERS CALVES FOR JUNIOR PROJECTS

All born between July 1 and Nov. 1, 1960

20% DISCOUNT

will be given on the purchase of one heifer by any properly enrolled 4-H or FFA member presenting the necessary credentials to the clerk of the sale.

SELLING

60

HEAD OF SELECTED CONSIGNMENTS

20 YOUNG COWS with DHIA or HIR records from 350 to 611 F. — all are close up springers or just fresh with calves at side.

15 TWO YEAR OLDS all to freshen within 60 ds. of sale.

20 HEIFER CALVES hand picked for the junior division. Competition is very keen among Iowa breeders to offer only the best of their heifers from which the sales committee will select 20 of those most suitable for foundation or as future winners.

5 BULLS — all of service age, the 5 best available in the state from a standpoint of breeding, type and production.

2 DTRS. SELL

PABST SIR ROBURKE RAG APPLE (EX - GM)

A Few of the Features

- **A "Produce"**- a July dtr. of Grayview Skyliner (4-H Division) and a bred 2-yr. old by Centralia Inka Chipper, Kies' son of the $3600 "Polytech" dam- own dam has 798 F.
- **Another "Produce"** from a dam with 689 F.- a July calf by a VG son of an EX. 6,500-lb. dam- the 2-yr. old by Pabst Sir Roburke Rag Apple.
- **A show heifer** (bred for June freshening to Wis Captain)- 1st at All-Iowa and Jr. champion at Spencer, dam has 735 F.- has 5 crosses of Burke.
- **8 cows** from 500 to 600-lbs. fat- 2 Very Good.
- **10 2-yr. olds** from dams with 500 to 798 F.- one from lifetime dam with over 5,000 F.
- **4-H heifers** by Wis Captain (EX); Budd Farm Master Duke; Rockcrest Admiral General - EX.; Wis Insignia; and grand-dtrs. of Kyland Premier, EX.; ManCryCo Royal Duke, EX.; Wis Cyclone; Wis Leader, EX-GM; Carnation Intriguer and other noted sires.

Top Herd Sire Prospects

- An April 1960 son of the Iowa State record 3-yr. old (830 F. -4.4%); his 7 nearest dams ave. 740 F. - by a son of the Ex. Kyland Premier.
- An April son of Rockcrest Raven Edward (Jr. and Res. Gr., Ia. St. Fair as a sr. yrlg) from a VG 89 pt. dam with 705 F. - a solid Rockcrest-Ormsby pedigree.
- An Aug. son of Wis Captain Ex. - from Hawkeye Ormsby Ideal Jewel, VG-88, nearly 600 F. at 2-yrs. Carries a double cross of Wis Mutual, 1019 F. 3.9%.
- A 16 mths. old son of Carnation Madcap Butter Boy (EX) from a 3-yr. old dtr. of Spies Carn. Joleen Ace (EX) - Ia. St. Fair Gr. Ch. and 3 times Gr. Ch. D. C. C. 4-H show.

Two others from dams over 600 F., one a grandson of Wis Burke Ideal from an Ex. Dam.

Financing available— buyer pays ¼ down, bal. -6-12 or 18 equal monthly payments.

Chairman of Sale Committee: Arthur Gerlach, St. Ansgar, Iowa.

SON - 2 DTRS. SELLING

WIS CAPTAIN - EX

Auctioneers: **Harvey Swartz,** Waukesha, Wis.; **Mitch Vander Tuig,** Primghar, Ia.; **"Pat" Williams,** Batavia, Ill.

FOR CATALOG WRITE CHESTER R. BULLIS, SEC., MARION, IOWA

J.O. Canby's GREENWOOD FARM SALE

APRIL 24th

DUNLOGGIN BLOODLINE

Featuring — The Cemerald Family

2 DAUGHTERS AND A GRANDDAUGHTER SELL

GREENWOOD GRACIOUS BUTTERFLY

5y11m	365d	2X	18,210	4.5%	818	HT
7y 3m	365d	2X	18,207	4.5%	812	HT

A dtr. of Madam Pearl and Skokie Great Ovation. **Her oldest dtr. selling has 569 F at 2-3.**

Founded by BUTTERFLY CEMERALD QUEEN VAR (VG), a daughter of Dunloggin King Var (VG) that sold for $2,250 as a bred heifer in the Maple Haven Dispersal and went on to produce 117,428 lbs. milk in seven lacts., 2X, with four records over 600 to 668 lbs. fat. **Cemerald's dam was the famous World Champion, Newmont Ormsby Pearl with 655 lbs. fat, 3.9% and 16,725 milk at 3y, 305d 2X. Pearl is the dam of a Gold Medal son and five of her dtrs. sold for $2,115 average. Pearl's dam is Tobey Hill Isa Alcartra Patricia (VG-629 F),** third prize 2-year-old at Eastern States.

Fifteen maternal descendants of Cemerald sell, including two dtrs.: Greenwood Melody Queen (550 F as jr. 3-yr-old) and Gr. Lady Cemerald (530 F with 1st calf).

Most of Cemerald's descendants come down through her daughter, **Maple Haven Madam Pearl,** great producing and transmitting daughter of Maple Haven Master Var still in the herd with records to 20,002 lbs. milk, 2X. Madam Pearl has two dtrs. and many granddaughters and great-granddaughters selling.

Another Cemerald dtr., **Gr. Gracious Pearl (VG),** by Skokie Great Ovation (VG-GM), has two dtrs. and a son selling.
There is never a miss in this family!

DTR. OF GREENWOOD GRACIOUS PEARL (VG) SELLING

GREENWOOD MISTRESS PEARLETTE

3y 10m	355d	2X	12,363	4.7%	576	HT

By Greenwoodmaster (GM).

DTR. OF MAPLE HAVEN MADAM PEARL SELLING

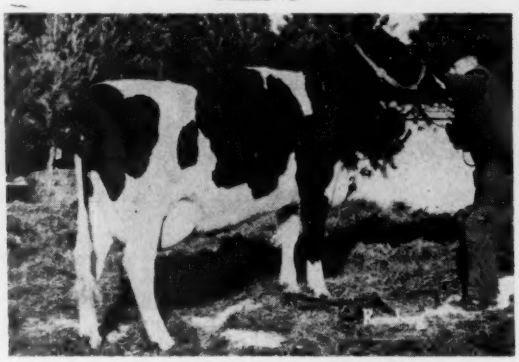

GREENWOOD LADY PRECIOUS

Just fresh 2-year-old dtr. of Budd Farm Lauxmont Master. **Her full sister, Gr. Lady Madam, Pa. Jr. 2y Ch. with 17,378 4.3% 746, HT, 2X.**

3 OF THE OLDEST OFFSPRING BY MISTYVALE MASTER DUKE FROM THE CEMERALD FAMILY

GREENWOOD DUCHESS QUEEN (11-27-59)

Duke's oldest daughter. **Sells with dam, Melody Queen, a 550-lb. 3y dtr. of Cemerald.**

GREENWOOD MATADOR (8-20-60)

Out of Madam Pearl's Greenwoodmaster dtr., Mistress Madam, with 15,887 M 687 F at 5-2.

GREENWOOD DUCHESS MAIDEN (4-23-60)

Out of De Ormsby Maiden with 15,468 M and 613 F at 2-1. Next dam is Mistress Madam.

★ The Cemeralds Have the Honest Transmitting Ability for Type and Production Typical of the Greenwood Herd ★

J.O.Canby's GREENWOOD FARM SALE

APRIL 24th

DUNLOGGIN BLOODLINE

And — The Shira Family

4 DTRS. & MANY OTHER DESCENDANTS SELL

GREENWOOD GRACIOUS SHIRA (VG)
6y5m 355d 2X 17,023 4.4% 756 HT
(Pictured at 10 years of age.)
A dtr. of North Star Sheila Adella and Skokie Great Ovation.

Greenwood Gracious Shira (VG) is one of four Very Good full sisters by Skokie Great Ovation out of the great **NORTH STAR SHEILA ADELLA,** a 628-lb. at 2½y daughter of Dunloggin Follow On (VG).

Shira has proven to be a real brood cow! In addition to her daughters pictured, she has two younger daughters selling, one a full sister to Lady Shira, and three maternal granddaughters.

Shira's full sister, Gr. Gracious Shirley (VG-700 F), is the dam of Lady Shirley, pictured, one of the great young cows of the breed!

Another full sister to Shira, Gr. Gracious Adella (VG), has recently finished with 700 lbs. fat and sells with her granddaughter.

A family on which to build a herd!

SHIRA'S DTR. SELLING WITH DTR. & FULL SIS.

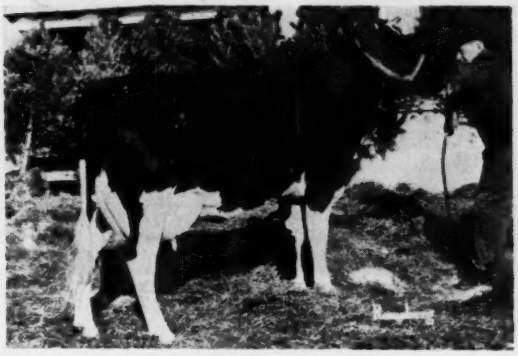

GREENWOOD LADY SHIRA
2y1m 365d 11,342 4.7% 528 HT
Lovely uddered daughter of Budd Farm Lauxmont Master. **Fresh again in Nov. with nice heifer calf by Greenwoodmaster.**

A GR-DTR. OF NORTH STAR SHEILA ADELLA

GREENWOOD LADY SHIRLEY
3y4m 365d 2X 16,741 4.8% 808 HT
(2nd on Pa. Fat List)
2y3m 365d 2X 14,593 4.6% 670
By Master and out of a VG Great Ovation dtr. with 700 F. **Sells with dtr. and bred to Duke for June. Making nearly 909 F this time.**

Shira's Greenwood Triumph (EX) Dtr.

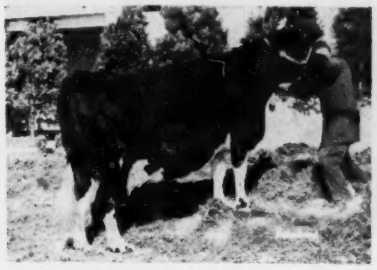

GREENWOOD IVY SHEBA
3y6m 365d 2X 13,393 4.5% 596 HT
Just finished with over 700 F. **Sells with dtr. by Master and will be fresh to Ivanhoe.**

Shira's Greenwoodmaster Dtr.

GREENWOOD MISTRESS SHIRA
3y5m 327d 2X 12,027 4.2% 510
Her yrlg. dtr. by Greenwood Master Della sells.

All pictures on these two pages taken January 24, 1961.

Watch our sale advertising in every issue right up to sale time for more pictures of the Shira and Cemerald families, as well as many other members of our herd not yet mentioned.

Our next ad will feature our herd sire, Mistyvale Master Duke, along with our classification results.

Your visit welcome through sale time!

Flash — Duke's Granddam Now GMD!

Word has just been received that Mistyvale Master Duke's granddam, Caernarvon Pearl Princess (VG-88-925f, 2X) is now a Gold Medal Dam. More on this and Duke's new picture next time!

J. O. CANBY LANGHORNE, PA.

Located on Route 413 between Langhorne and Newtown, just 10 min. from Phila. Interchange of Pa. Turnpike.

HAYSSEN HI HOPE to CURTiSS

HAYSSEN HI HOPE

Excellent - 91 - SMT

10 Lakeside owned daughters now average 85.7 on Classification
14 daughters in all average 83.5

6 VG - 6 GP - 2 G

His CBS proof:

6 daus.	15,561	3.71	577
6 dams	14,866	3.61	537
	+ 695	+.10	+40

His Dam

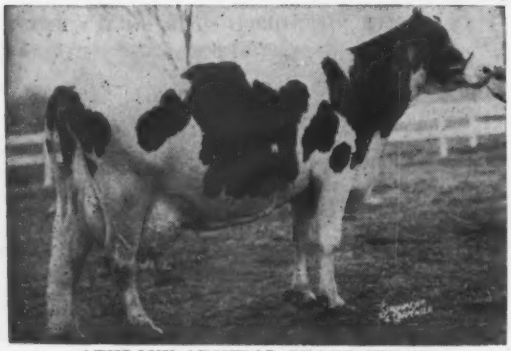

ATHLONE ADMIRAL GRACE (EX-92)
9y 365 2X 22,696 4.1 919
Other records of 914, 832, 775, 732, 711, 643, 578, 544. Lifetime 154,540 M, 5834 F. 2nd Best Udder Waterloo 1951 at 10 years of age.

His Sire

SPRING FARM FOND HOPE (EX)
Sire of All-Canadian Senior Get, 1960. Three times All- Canadian. 29 EX, 221 VG progeny.

Milking Daughters at Lakeside

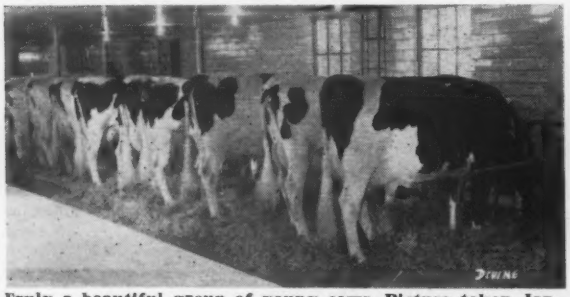

Truly a beautiful group of young cows. Picture taken Jan. 1961.

First Prize Junior Get

1st Jr. Get at Dairy Cattle Congress 1959. 1st, Minn. State Fair, 1959.

Service to HAYSSEN HI HOPE is now available. We at Lakeside and Curtiss feel that he is one of the great breeding bulls of the breed.

CURTiSS

BREEDING SERVICE, INC.

Curtiss Farm — Cary, Illinois — Otto Schnering, Founder
Phone MErcury 9 - 2041

Lakeside FARM
ELKHART LAKE, WIS

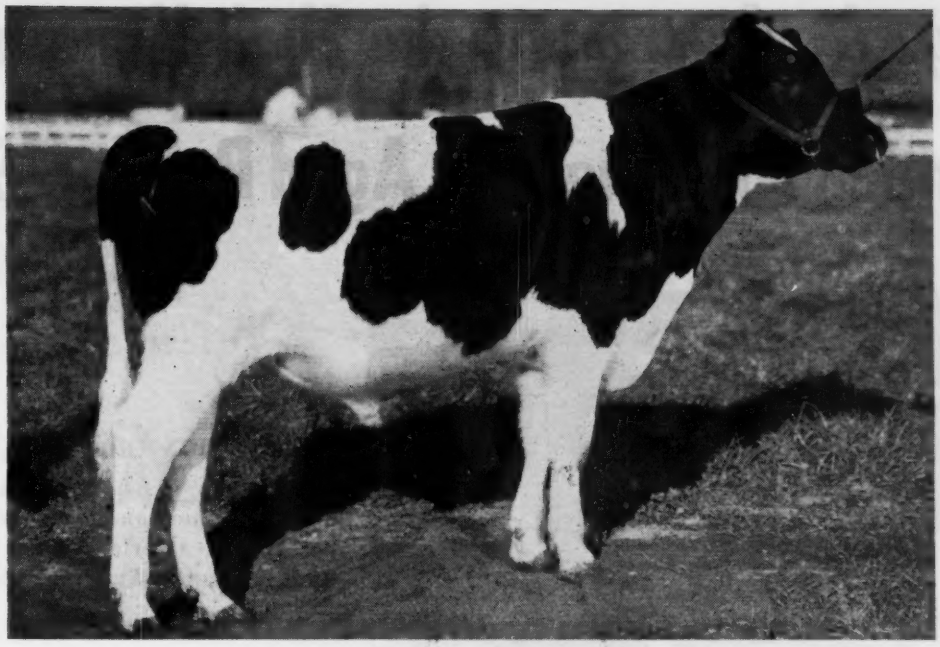

CARNATION BUTTER BOY PRINCE
Born: January 27, 1960

HERE IS A TOP HERD SIRE PROSPECT

The calf pictured above is a son of Carnation Madcap Butter Boy.

His "Very Good" dam has recently completed the following record "Subject to Approval":

5-7	3X	365d	26,406	4.1%	1,093

She is a daughter of the "Excellent" Gold Medal Carnation Homestead Revelation. Her dam, Carnation Favorite Princess, is "Excellent" and a Gold Medal dam. She is by a son of Governor of Carnation and out of a "Very Good" 835 lb. daughter of three time All-American Carnation Governor Imperial, a Governor son. The next dam, a 1106 lb. Governor daughter from a 1069 lb. Carnation Prince daughter, is the dam of "Excellent" Gold Medal Carnation O Boy.

A full sister to Carnation Butter Boy Prince was first prize Senior Yearling and Reserve Jr. Champion at the 1958 National Dairy Cattle Congress, Waterloo, Iowa. She was H.M. All-American Sr. Yearling for 1958 and is now "Very Good" with a Jr. two-year-old 2X record of 13,234 lbs. milk 506 lbs. fat 3.8%.

A call, wire, letter or post card will bring you complete information and price.

Carnation Milk Farms

Dept. No. 319

Carnation, Washington

Calf Manna FED

Royal Lancer is the High Honorable Mention All-American Aged Bull for 1960

CARNATION ROYAL LANCER
"Excellent" Silver Medal Type Sire
H.M. All-American Two-year-old 1958
Reserve All-American Aged Bull 1959
High H.M. All-American Aged Bull 1960

Even though we showed only at the Western Regional Show at Salt Lake City during 1960, Carnation Royal Lancer and the Produce of Carnation Suzy Heilo Topsy are both High Honorable Mention for All-American. The four-year-old cow Carnation Skylark Topsy Heilo, (member of the Produce) is also Honorable Mention All-American.

Royal Lancer is scored at 94 points. He is a son of Carnation Madcap Butter Boy from Carnation Skylark Tilda Topsy, an "Excellent" 1,133 lb. 4.3% daughter of "Excellent" Gold Medal Carnation Homestead Revelation.

Skylark Tilda Topsy is out of Carnation Tilda Topsy an "Excellent" 967 lb. four-year-old daughter of Carnation Black Magic. The next dam, Carnation Perfection Topsy, is a "Very Good" 997 lb. daughter of Carnation Ormsby Perfection from a 1,021 lb. daughter of the dam of the first All-American Aged Cow.

Lancer comes by his outstanding type and his great size and strength honestly. He is siring large, sharp, clean-cut, heavy producing daughters with outstanding type.

Frozen semen from Lancer is available.

Complete information gladly supplied.

Carnation Milk Farms

CARNATION MILK FARMS

Dept. No. A - 23

Carnation, Washington

Calf Manna FED

Holstein-Friesian World

February 25, 1961

THE ALL-AMERICAN AWARDS FOR 1960

36th Annual All-American Again Outstanding — 14 Owners Divide 14 Top Awards — 21 States and Canada Share Honors

Following a show season of great interest and broad participation, the 1960 All-American awards — the great post-season "World Series of the Showring" — present another strong lineup of Holstein talent. This is the 36th year of these awards. For the first time in this whole period the top places (All-American) went strictly one to a customer (only technical exception is that one All-American owner loaned a one-fourth interest in the winning Get of Sire).

The All-American owners came from nine states. The distribution is shown in the accompanying table —

ALL-AMERICAN AWARDS -BY STATES

	A.A	RES.	H.M.	NOM.
New York	3	0	2	8
Ontario	2	4	7	15
Wisconsin	2	3	4	12
Ohio	2	0	2	4
Illinois	1	2	1	7
Indiana	1	1*	3	5
Maryland	1	1*	1	5
Pennsylvania	1	1*	1	3
Minnesota	1	0	0	1
California	0	1	5	9
Michigan	0	1	0	3
Arizona	0	1	0	3
Delaware	0	1	0	1
Kentucky	0	1*	0	1
Washington	0	0	3	6
Rhode Island	0	0	1	1
Colorado	0	0	1	1
New Jersey	0	0	1	1
Idaho	0	0	0	2
Kansas	0	0	0	2
Oklahoma	0	0	0	2

* Partnership animals included as full members for each state.

New York leading with three of the fourteen top awards, Wisconsin, Ohio and Ontario following with two each. Ontario and Wisconsin were the leaders in total All-Americans, Reserves and Honorable Mentions — Ontario with 13, Wisconsin 9.

The number of repeaters in the 1960 competition was quite notable. Four of last year's ten Aged Cows were back again, plus three from that great 1959 class of four-year-olds. No three-year-olds of 1959 came back again, but two of the two-year-olds were renominated in 1960, one to become All-American three-year-old and the other an Honorable Mention, showing again in the two-year-old class. The explanation of this apparent anomaly is that this Irvington heifer was actually senior yearling age in 1959, but freshened just in advance of the show circuit and thus had to compete as a two-year-old. An

OFFICIAL ALL-AMERICAN VOTE

AGED COWS *

		1st	2nd	3rd	Total
AA	**Linden Dictator Wimble Wimpy 3466738 (EX)** (Nelson Rehder, Waukesha, Wis.)	14	3	5	112
RA	****Marsden Black Princess 4386831 (EX)** (Christ A. Mayer, Slinger, Wis.)	5	7	6	62
RA	****Pine Grange Inez 4582662 (EX)** (Cheatham Dairy, Laveen, Ariz.)	4	10	4	62
HM	**Arlinda Elsie Diane 4022406 (EX)** (Wallace N. Lindskoog, Turlock, Calif.)	2	2	1	21
HM	**Duchess Rag Apple Tessa 1189629 C (EX)** (Romandale Farms, Ltd., Unionville, Ont., Canada)	1	2	1	14
HM	**Cash-Mar Lovely Lady 4480603 (EX)** (C. M. Bottema, Jr., Indianapolis, Ind.)	0	2	4	10
HM	**Tum-A-Lum Ivanhoe Misty 3999264 (EX)** (Aldo Panciera, Westerly, R. I.)	1	0	1	8
	Noel Master Prospect Countess 3778413 (EX) (Freebaer Farms, Fort Plain, N. Y.)	0	1	1	4
	R A Hayssen Patsy 5027590 (EX) (Wm. A. Hayssen, Elkhart Lake, Wis.)	0	0	2	2
	Poestenkill Model Bubbles 3849266 (EX) (Beacon Dairy Research Farm, Cayuga, N. Y.)	0	0	1	1
	Sloans Dean Lilly Crystal 4154050 (EX) (N. C. Ribble, Albuquerque, N. Mex.)	0	0	1	1
	Valla Vista Ramona Smoky 3866465 (EX) (Elmwood Farms, Lake Forest, Ill. & Harvey Nelson & Sons, Union Grove, Wis.)	0	0	0	0

**(Tie)
* (Judges Nelson & Brubacher did not vote)

FOUR-YEAR-OLD COWS *

AA	**Maroy Model Abbekerk 4212666 (VG)** (R. Peter Heffering, Cayuga, N. Y.)	25	3	0	184
RA	**Delightful Rocket 4843290 (EX)** (Green Meadow Farms, Elsie, Mich.)	3	20	5	86
HM	**Lodestar Reflection L Dewdrop 1273507 C (EX)** (Hooper Bros., St. Mary's Ont., Canada)	0	4	10	22
HM	**Carnation Skylark Topsy Hello 4256298 (EX)** (Carnation Milk Farms, Carnation, Wash.)	0	1	7	10
	Gray View Cristi Rockette 4156559 (VG) (Harvey A. Nelson & Sons, Union Grove, Wis.)	0	0	6	6
	Clovertop Sir Della Sue 4253609 (VG) (Russell Wachter, Keymar, Md.)	0	0	0	0

*(Judge Nelson did not vote)

(Continued on next page)

OFFICIAL ALL-AMERICAN VOTE

THREE-YEAR-OLD COWS

AA	**Pat Willow Lake Victor 4852821** (Welcome In Farms, Inc., Dublin, O.)	26	0	0	182
RA	**Romandale Reflection Betsie 1296221 C (VG)** (Romandale Farms, Ltd., Unionville, Ont., Canada)	0	23	3	72
HM	**Valla Vista Rebecca Posch B 4323166 (VG)** (Elmwood Farms, Lake Forest, Ill. & Harvey A. Nelson & Sons, Union Grove, Wis.)	0	1	18	21
	Ruth Alice Ideal 4380864 (Cal-Clark Farm, Hanford, Calif.)	0	1	4	7
	Chinook Chief Honey 4305756 (Washington State University, Pullman, Wash., Present owner Henry Sterk, Artesia, Calif.)	0	1	1	4
	Paganok Jule Primrose 4293846 (VG) (James Butler, Jr., Chebanse, Ill.)	0	0	0	0

* Judges Nelson, McKitrick and Blosser did not vote.)

TWO-YEAR-OLD COWS

AA	**Elmcroft Inka Jean Olla 1405867 C (GP)** Dunrobin & Elmcroft Fams, Beaverton, Ont., Canada)	17	5	4	138
RA	**Naches Madcap Julia 4581461 (VG)** (Elmwood Farms, Lake Forest, Ill.)	4	8	11	63
HM	**Mayers Duchess Daisy Blondie 4506684** (Christ A. Mayer, Slinger, Wis.)	3	8	4	49
HM	**Irvington Proud Maybelle 4427319 (VG)** (Irvington Farms, Gaithersburg, Md.)	1	7	9	37
HM	**Rosemary Lucifer Posch 4692028** (Mrs. Caroline Aufder Heide, Heide Away Farm, Newton, N. J.)	4	0	1	29
	Arlinda Elsie Elma 4458317 (Wallace N. Lindskoog, Turlock, Calif.)	0	1	0	3

SENIOR YEARLING HEIFERS

AA	**Ken-Ray Model Cora Sue 4740963** (Kenneth & Raymond Vail, LaGrangeville, N. Y.)	24	4	1	181
RA	**Ormsdale Queen Ollie 1438011 C** (Hugh W. Ormiston, Brooklin, Ont., Now owned by Agro Bros., Ltd., Hamilton, Ont., Canada)	4	20	3	91
HM	****Puccini Dividend Egeria 1464315 C** (Romandale Farms, Ltd., Unionville, Ont., Canada)	0	2	12	18
HM	****Tagalong Billie Burke 4856253** (Elmwood Farms, Lake Forest, Ill.)	1	2	5	18
	Lavacres Elm 4616605 (James A. Dick, Turlock, Calif.)	0	0	6	6
	Black Springs Madcap Bess 4904307 (Bee Hedrick, Ashton, Idaho)	0	1	2	5

** (Tie)

JUNIOR YEARLING HEIFERS

AA	**Monocacy Meadows T M R Eloise 4777805** (Ray H. Smith & Son, Frederick, Md.)	25	2	1	182
RA	**Ravenglen Dinah Triune 4819803** (Robert Hunter, Ravenglen Farms, Antioch, Ill.)	2	23	4	87
HM	**Kenevelyn Achilles Ruby 1507131 C** (R. F. Brown, Paris, Ont., Canada)	1	3	18	31
HM	**Adler Ann Whirlwind Dancer 4865037** (Floyd Adler, Longmont, Colo.)	1	0	3	10
	Skokie Duchess Nig 2d 4848622 (Elmwood Farms, Lake Forest, Ill.)	0	1	3	6
	Cochran General Prudence 4866586 (General Cochran Farm, Fort Plain, N. Y.)	0	0	0	0

HEIFER CALVES

AA	**Segis Reflection Successor 5052275** (George Page, Jr., Columbia Cross Roads, Pa.)	15	7	6	132
RA	**Pabst Queen 5033835** (Pabst Farms, Inc., Oconomowoc, Wis.)	12	12	5	125
HM	**Sheffield Supreme Heather 5124308** (Lavacre Farms, Hughson, Calif.)	2	6	12	44
HM	**Ken-Mike Admiral Ormsby Vin 4992118** (Kenneth Michael & Sons, New Carlisle, O.)	0	3	6	15
	Carnation Sally Topis 4954411 (Twin) (Carnation Milk Farms, Carnation, Wash.)	0	1	0	3
	Noreliff Lillywhite Anne 5013924 (Clifford Norton, Chandler, Ariz.)	0	0	0	0

AGED BULLS

AA	**Rowsdale Adjudicator 258964 C (EX)** (Don and Ed Stewart, Thamesford & G. R. Row, Curries, Ont. Canada)	19	7	2	156
RA	**Boontuk Ormsby Pat 1280796 (EX)** (C. M. Bottema, Jr., Indianapolis, Ind. & Boontucky Farms, Burlington, Ky.)	5	13	8	82
HM	**Carnation Royal Lancer 1269047 (EX)** (Carnation Milk Farms, Carnation, Wash.)	5	0	8	43
HM	**Romandale Reflection Marquis 260008 C (EX)** (Romandale Farms, Ltd., Unionville, Ont. & G. E. D. Greene, Agincourt, Ont., Canada)	0	8	10	34
	Sandyland Fond Dandy 1314931 (VG) (Hughes Bros., Waldron, Kans.)	0	1	0	3
	Robaron Rockwood Beaum 1304176 (EX) (Cheatham Dairy, Laveen, Ariz.)	0	0	1	1

TWO-YEAR-OLD BULLS *

AA	**Crescent Beauty Commander Nick 1316532** (Kenneth Michael, New Carlisle, O.)	17	7	3	143
RA	**Wickwood Winning Way 1312592** (Irvington Farms, Gaithersburg, Md. & Howard B. Weiss, Myerstown, Pa.)	7	14	3	94

(Continued on next page)

Honorable Mention junior yearling heifer of 1959 is the new Reserve All-American two-year-old; the AA heifer calf of 1959 repeated handily as a senior yearling. Of the Produces nominated in 1959, three came back in 1960; and four of the eight sires with nominations in the Get of Sire Class in 1959 are back again in the current crop, plus a fifth sire represented prominently in earlier years. The winners of 1959 in both the group classes were not back in contention this year.

Canadian breeding made another fine showing in the 1960 All-American, although not approaching the sweep scored when the All-American winners in all four of the milking female classes proved to have been Canadian bred. The score this year included the All-American three-year-old, the All-American two-year-old, the Reserve All-American four-year-old and the two Reserve All-American Aged Cows; likewise the All-American heifer calf, the All-American Aged Bull and the Reserve All-American Get of Sire. Canadian breeders put forth special efforts to compete at top shows in the U. S., including, in addition to the International, the National Show at Waterloo, New York State Fair and on a smaller scale at Eastern States Exposition.

The Female Classes

Twelve Aged Cows were nominated this year and a later check reveals the information that all twelve are now classified Excellent. The winner was the 1958 All-American, Linden Dictator Wimble Wimpy, purchased by Nelson Rehder in the Sunny Lea Dispersal for $7,000 and shown to the Grand Championship at Waterloo. She is now completing her best production record and we understand is bred to calve right for the 1961 show season. An unusual situation developed in the voting in this class when we have a tie for the Reserve All-American honor. In past years in the few cases when such ties have resulted we have scored a representative section of All-American Judging Contest ballots and let the vote there break such a tie. We decided this year to leave the tie unbroken and accord the honor of Reserve All-American to the two very worthy cows involved in the tie. These are Marsden Black Princess, Wisconsin Grand Champion and All-American four-year-old of 1959, a star of the Christ Mayer herd in Wisconsin; and Pine Grange Inez, last year's Reserve All-American Aged Cow, owned by Cheatham Dairy of Arizona. From the tabulation of the official All-American vote, it will be noted there

were four other cows winning Honorable Mention; the California star, Arlinda Elsie Diane, ranking high in this category; then Romandale Duchess Rag Apple Tessa (Reserve Grand at the International), Cash-Mar Lovely Lady (Best Udder at Waterloo and second to the Grand Champion) and Tum-A-Lum Ivanhoe Misty (Grand Champion of Eastern States). It is especially interesting to note that there are three daughters of the famed Canadian sire Bond Haven Rag Apple Maple represented in this class, these being Pine Grange Inez (Res. AA), Duchess Rag Apple Tessa (HM) and R A Hayssen Patsy (first Dry Cow at the International and second Dry at Waterloo).

In the four-year-old class we have an outstanding leader in Maroy Model Abbekerk, who received 25 of the 28 first place votes. This daughter of Amcana Dictator Model, shown with the Beacon Milling Company string is owned by R. Peter Heffering, who was in charge of the Beacon herd. She made a most distinguished record through the season. Delightful Rocket, the Excellent Green Meadow Farms International Grand Champion scored handily in the Reserve position, with two other Excellents, the Canadian winner from Hooper Bros. and Carnation's distinguished entry winning Honorable Mention.

Only unanimous choice in the individual classes for All-American position was Pat Willow Lake Victor, the All-American two-year-old of 1959. Needless to say, she has developed into a remarkable three-year-old and maintains a high standard of excellence for our breed in the company of one of the leading Brown Swiss herds at Welcome In Farms in Ohio. Romandale had nearly as complete a vote for the Reserve position with a daughter of A B C Reflection Sovereign.

In the two-year-old class the Royal and International winner, Elmcroft Inka Jean Olla, shown by Dunrobin and Elmcroft Farms, Ontario, held a strong lead over Elmwood's Waterloo winner, Naches Madcap Julia. Five of the six entries in this class earned Honorable Mention by a wide margin and, in fact, all five had one or more first place votes.

In the senior yearling heifers Ken-Ray Model Cora Sue, the All-American heifer calf of 1959 was far out in front of the field in the senior yearling heifer division with 24 first place votes and one of the high point totals of 181. She was Junior Champion at Waterloo, Eastern States and New York

(Please turn to page 84)

OFFICIAL ALL-AMERICAN VOTE

HM	**Crescent Beauty Triumph 1316533 (EX)** (Allen Hetts & Raywill Farms, Ft. Atkinson, Wis. & Herschner, Ill.)	2	4	10	36
HM	**Freebaer Alcartra Lad 1319666 (VG)** (Freebaer Farms, Fort Plain, N. Y.)	1	2	5	18
HM	**Adohr Golden Banner 1317224** (Adohr Farms, Camarillo, Calif.)	1	1	5	15
	Baker Reflection Jerry 262612C (Oxford & District Cattle Breeding Ass'n., Woodstock, Ont., Canada)	0	0	2	2

* (Judge Hetts did not vote)

SENIOR YEARLING BULLS *

AA	**Bartels Treasure Lad 1383373** (Haven Bartel, Kasson, Minn.)	17	7	3	149
RA	**Joe Lodestar Factor 1362327** (B. Irvin Armstrong, Middletown, Del.)	9	15	1	109
HM	**Rosafe Citation R 267156 C** (H. J. Wilcox & Sons, Beeton, Ont.)	2	0	14	28
HM	**Wis Improver 1330357** (Wisconsin State Reformatory, Green Bay, Wis.)	1	4	4	23
HM	**Cash-Mar Benefactor Stella 1333538** (C. M. Bottema, Jr., Indianapolis, Ind.)	0	2	4	10
	Life-O-Riley Lillywhite Dusty 1336789 (Daniel Mickelson, Shelly, Idaho)	0	1	2	5

* One judge failed to mark a third place vote:

JUNIOR YEARLING BULLS *

AA	**Ravenglen Triune Cavalier 1349520** (Robert Hunter, Ravenglen Farms, Antioch, Ill.)	27	1	0	192
RA	**Exranco Sparkler 1350053** (Excelsior Farms, Corona, Calif.)	0	11	6	39
HM	**Weissdale Dean Hansom 1351652** (Howard B. Weiss, Myerstown, Pa.)	0	8	7	31
HM	**Shanghigh Double Exec Tom 1365455** (Charles H. Lewis & Sons, Hamilton, O. Now owned by University of North Carolina)	1	5	3	25
HM	**Cache Acres Rett Imperial Joe 1360456** (Fred Plocher & Sons, Woodland, Calif.)	0	3	8	17
	Hickoryvale Trustee Reward 1358521 (Hickoryvale Farm, Middletown, Md.)	0	0	4	4

* (Judge Lewis did not vote)

BULL CALVES

AA	**Cash-Mar Jerry Delight 1361913** (C. M. Bottema, Jr., Indianapolis, Ind.) Present Owner — Robert Chauvin, Gonzales, La.	21	6	1	166
RA	**Forest Lee Rockette Kismet Boy 271048C** (Forest Lee Farms, Ltd., Springfield, Ont. & Albert Cornwell, Norwich, Ont., Canada)	6	19	0	99
HM	**Elibank Admiral Burke Ideal 1383311** (R. Alton Wright, Pleasant Valley, N. Y.)	0	3	15	24
HM	**Lavacres Dusty Glory 1355533** (Lavacre Farms, Hughson, Calif.)	1	1	11	21
	Budd Farm High Honor 1372643 (Jack R. Budd, Belleville, Mich.)	1	0	0	7
	Carlina Hilltop Fond Gladiator 1365529 (Hilltop Holstein Farm, Smolan, Kans.)	0	0	2	2

PRODUCE OF DAM *

AA	**Produce of Gray View B D Crissy 3167991 (EX)** (Harvey A. Nelson & Sons, Union Grove, Wis.)	27	0	0	189
RA	**Produce of Crescent Beauty Admiral Lady 4079973 (EX)** (Allen Hetts, Fort Atkinson, Wis.)	0	15	5	50
HM	**Produce of Carnation Suzy Hello Topsy 3263396 (VG)** (Carnation Milk Farms, Carnation, Wash.)	0	9	5	32
HM	**Produce of Cash-Mar Corrine Black Beauty 1136448 C (3637325 A) (VG)** (C. M. Bottema, Jr., Indianapolis, Ind.)	0	2	12	18
	Produce of Texal Fond Hope Lady 987647 C (VG) (Romandale Farms, Ltd., Unionville, Ont. & Central Ontario Breeding Ass'n., Maple, Ont., Canada)	0	1	3	6
	Produce of ABT Corpia Rosy 3212033 (GP) (Adams Acres, Broken Arrow, Okla.)	0	0	2	2

* (Judges Nelson & Hetts did not vote)

GET OF SIRE

AA	**Get of Amcana Dictator Model 1148993 (EX-GM)** (Beacon Dairy Research Farm & R. Peter Heffering, Cayuga, N. Y.)	26	3	0	191
RA	**Get of A B C Reflection Sovereign 198998 C (EX-Extra)** (Romandale Farms, Ltd., Unionville, Ont. & Wm. Hayssen, Elkhart Lake, Wis.)	3	24	1	94
HM	**Get of Wis Lender 915950 (EX-GM)** (Pabst Farms, Inc., Oconomowoc, Wis.)	0	2	9	15
HM	**Get of Bond Haven Rag Apple Maple 218026 C (VG)** (Romandale Farms, Ltd., Unionville, Ont., Canada; Wm. Hayssen, Elkhart Lake, Wis and Ralph Piepkow, Springport, Mich.)	0	0	11	11
	Get of Carnation Madcap Butter Boy 1152252 (EX-SMT) (Carnation Milk Farms, Carnation, Wash.)	0	0	5	5
	Get of Osborndale Ivanhoe 1189870 (EX-GM) (Aldo Panciera, Westerly, R. I.)	0	0	3	3
	Get of Smitheroft Snowball Rocket 245456 C (EX) (Green Meadow Farms, Elsie, Mich.)	0	0	0	0
	Get of Taloga Adohr Dixie 1260405 (GP-GM) (Adams Acres, Broken Arrow, Okla.)	0	0	0	0

ALL-AMERICAN AGED COW – 1960

LINDEN DICTATOR WIMBLE WIMPY 3466738

Born October 9, 1950
All-American Aged Cow, 1960
All-American Aged Cow, 1958
High Hohorable Mention All-American Aged Cow, 1959.
Honorable Mention All-American Aged Cow, 1957.
1st Aged, Sr. & Gr. Champion Nat'l. D. Sh., 1958 & 1960.
1st Aged (Dry) Nat'l. D. Sh., 1957 & 1959 (Res. Sr. & Gr., '57).
1st Aged, Sr. & Gr. Champion, International D. Sh., '58.

Breeder: Charles F. Hasnerl, Knox, Ind.
Exhibitor: Nelson Rehder, Waukesha, Wisc.

Excellent-96 pts.-"E" in every category.
$7,000 top of Braun's Sunny Lea Dispersal, 1960.

365d	7-10	3X	22846	3.6%	830 — AR
365d	5-10	3X	21953	3.6%	801 — HT
266d	**9-5**	**3X**	**19235**	**4.1%**	**798 —**
(In progress)					
275d	7-0	3X	16016	3.9%	617 — AR
309d	4-7	2X	8085	4.0%	327 — HT

MAYTAG ORMSBY FOBES DICTATOR 943293
Gold Medal — Excellent
Sold for $7,000 in 1947.
Sire, Get, Nom. for All-Am. '54
4X Sire, 1st Get, Ind. St. Fair
229 A R H T Dtrs., average —
305d ME 2X 14166 3.75% 431
1—1106 F, 2X (sold $4300 '57)
17 from 800 to 980 lbs.
30 from 701 to 787 lbs.
17 HT dtrs. over 100,000 M 2X
247 class. dtrs. average — 83.1%
237 cl. dtrs. 82.8 — 103.4%
19 "Excellent" offspring.
Sire of 2 Jr. All-Americans.
dtr. twice All-Am. Aged Cow.
Maternal brother to —
Amcana Dictator Model (GM-E)
(Sire, All-American Get, 1960)
(Sire 3 All-Americans)

FITCHOME DOUGVIC PRINCE WIMBLE 2913066
DHIA Records

365d	4½y	2X	15711	4.1%	642
234d	6y	2X	12198	4.5%	610
(Incomplete)					
345d	3½y	2X	13064	4.0%	522
339d	2½y	2X	12066	3.9%	470

Dam of —
Linden Dict. Wimble Wimpy
(Excellent—96 pts.)
(Twice All-Amer. Aged Cow)

MAYTAG ORMSBY FOBES 784293
Gold Medal — Very Good
Honorable Mention All-American Sr. Calf, 1940.
Jr. Champion, Iowa, 1940 and 1941.
26 A R Daughters
16 from 503 to 837 lbs.
17 H T Dtrs. to 949 lbs.

DICTATOR FOBES PONTIAC LASS 2337114
Excellent — Sold for $4,000
Mem. All-American Produce, '48

365d	7y	3X	19554	4.1%	803.4
365d	5y	3X	20781	3.6%	752.0

1st 4-yr-old, Iowa St. F., 1947
Dtr. sold for $2175 as a hfr.
2 sons — (Gold Medal — EX)

DOUGVIC PATHFINDER JOHN 846325
Very Good
Jr. Champ., Ill. St. B & W, 1942
1st Jr. Yrlg., Ill. B & W, 1942
Sire, 1st Jr. Get, Ill. B & W Show, 1946 and 1947.
5 A R Dtrs. to 594 lbs., 2X
27 H T Dtrs. to 530 lbs., 2X
DHIA Daughters

FITCHOME PRINCE WIMBLE ABBEKERK 2393061
Good Plus
Herd Test Records

303d	3y	2X	9690	3.7%	358.3
292d	2y	2X	8288	3.8%	313.0

1 Tested Daughter
With 642 lbs., 4½, 2X, 4.1%

SIR ORMSBY FOBES DICTATOR 662443
46 A R Dtrs. to 1014 lbs.
Sire of 5 "EX" offspring.

MAUDLENE INKA ORMSBY FOBES 1755955
Twice All-American Heifer
365d 6y 4X 24950 3.9% 960.8

SIR ORMSBY FOBES DICTATOR 662310
5X Sire, 1st Get, Iowa St. Fair
46 A R Dtrs. to 1014 lbs.

POSCH ORMSBY FOBES PONTIAC LASS 2081310
Dam, All-American Produce, 1948
361d 2½y 4X 17104 3.7% 632
4 Tested Dtrs. to 803 lbs.

MONTVIC PATHFINDER CHIEFTAIN 776238
Gold Medal — Very Good
23 A R Dtrs. to 837 lbs.
16 H T Dtrs. to 788 lbs.

MONTVIC CHIEFTAIN BELLE
Good Plus
328d 3y 3X 14155 3.6% 509.6
1st 3-yr-old, Ill. St. B & W, '38

PRINCE INKA CARNATION SENSATION 774542
27 H T Dtrs. to 589 lbs.
By Pabst Cascader Pride (GM).

FITCHOME WIMBLEDON ABBEKERK FAYNE 2168777
Good — Herd Test Record
365d 4½y 2X 13546 3.4% 463.9

ALL-AMERICAN FOUR-YEAR-OLD COW — 1960

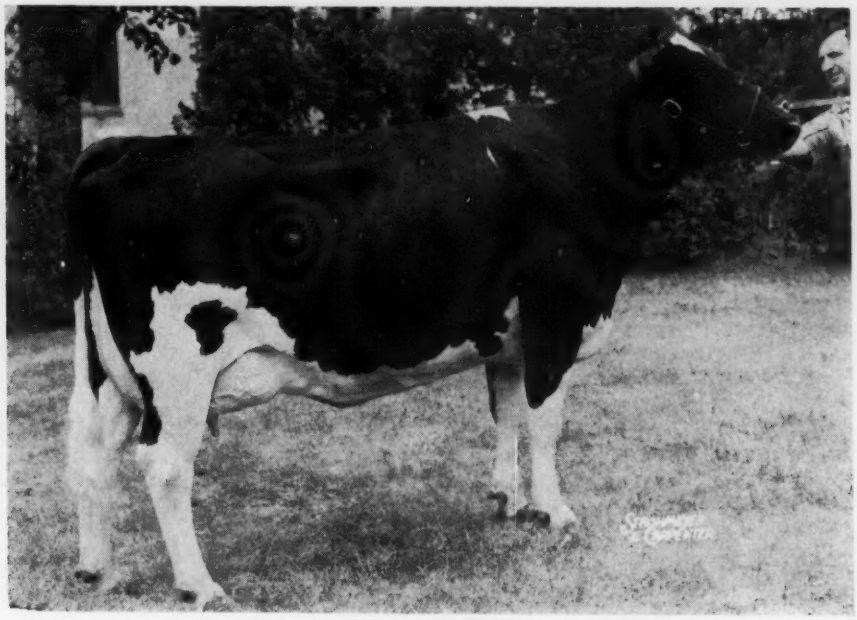

MAROY MODEL ABBEKERK 4212666

Born March 30, 1956
Very Good-89 points
All-American 4-year-old Cow, 1960
All-New York 4-year-old cow, 1960
Member, All-American Get, 1960
1st 4-year-old, Sr. & Gr. Champion, Eastern States Exposition and N. Y. Convention B & W Show, 1960.
1st 4-year-old & Res. Gr. Champion, National Dairy Cattle Congress and New York State Fair, 1960.
Best Udder in class at National Dairy Cattle Congress and New York State Fair, 1960.
1st 3-year-old Hfr., East'n. Sts., '59
365d 2-10 2X 13750 4.2% 575
Two maternal sisters —
1—365d 5-8 2X 17980 5.1% 925 — "VG"
2—344d 3-9 2X 16469 3.7% 603

Breeder: Roy E. Ottman, Troy, N. Y.
Exhibitor: R. Peter Heffering, Cayuga, N. Y.

AMCANA DICTATOR MODEL 1148994
Gold Medal Sire — Excellent
Official Assn. Proof:
29 Dtrs. ave. 15162 3.80% 576
29 Dams, ave. 12594 3.81% 480
Difference +2568 —.01% +96
2 with 934 and 1030 lbs., 2X
28 cl. dtrs. ave. 82.3 — 103.5%
3 "Excellent" daughters
Sire of —
All-American Get, 1960
All-American 4y Cow, 1960
All-American 4y Cow, 1958
All-American 3y Hfr., 1959
Hon. Ment. All-Amer. Get, 1959
All-N.Y. Sr. Get, 1959 & 1960
3 Dtrs. All-New York, 1960
Maternal brother to —
Maytag Ormsby Fobes Dictator (GM-EX, sold for $7,000)

CREAMELLE ABBEKERK MOOIE 2800130
Very Good—86 points
Herd Test Records
365d 6½y 2X 21830 4.2% 906
365d 5y 2X 19258 4.0% 763
365d 9y 2X 18070 4.1% 735
365d 2½y 2X 18124 3.8% 688
331d 8y 2X 17067 3.9% 666
365d 11½y 2X 16623 3.7% 618
318d 10½y 2X 15487 3.7% 569
7 lacts. 146,817 4.0% 5,806
3 Tested Daughters
1 with 924 & 905 F, 2X, 5.1%
2 with 575 and 603 lbs., 2X
Dam of —
All-American 4y Cow, 1960

CLARKDALE GLORIA TRANSMITTER 1059819
Gold Medal Sire — Excellent
Leading Honor List Sire, 1957
64 Off. Dtrs. 15046 3.76% 565
64 Off. Dams, 13974 3.78% 528
Difference +1072 —.02% +37
3 with 801, 867 & 883 lbs., 2X
(E-91) son twice All-American
56 cl. dtrs. ave. 81.3 — 102.0%
Daughters have sold to $4,000

DICTATOR FOBES PONTIAC LASS 2337114
Excellent — Sold for $4,000
Mem. All-American Produce, '48
365d 7y 3X 19554 4.1% 803.4
365d 5y 3X 20781 3.6% 752.0
1st 4-yr-old, Iowa St. Fr., '47
Dtr. sold for $2175 as a hfr.
2 sons — (Gold Medal — EX).

POESTENKILL ABBEKERK GARRY 909528
4 Herd Test Daughters
2 with 724 and 906 lbs., 2X
2 with 682 and 684 lbs., 2X
Comparison on 5 DHIA pairs
Dtrs. ave. 14809 3.9% 574
Dams, ave. 11923 3.3% 393
Increase 2886 .6% 181
3 dtrs. over 133,000 Milk, 2X

CREAMELLE MOOIE ORMSBY 2512346
Herd Test Records
292d 7½y 2X 15091 3.4% 510.1
248d 8y 2X 12338 3.3% 413.3
1 Herd Test Daughter
With 906 lbs., 2X, 4.2%, VG—86.
Maternal sister has —
365d 9y 2X 16716 3.5% 589.4

SKYLARK PRIDE PERFECTION FOBES 798226
Very Good — 87 pts.
44 Off. Dtrs. to 757 lbs.
Full sister — 828 Fat, 4.4%

CLARKDALE GLORIA POSCH ORMSBY 2272641
Excellent
365d 6y 3X 27299 4.0% 1103.3
(Former Ill. State Record)
3 sons — 1 (GM-E); 1 (E); 1 (SMP)

SIR ORMSBY FOBES DICTATOR 662443
5X Sire, 1st Get, Iowa St. Fr.
46 A R Daughs. to 1014 lbs.
Sire of 5 "EX" offspring

POSCH ORMSBY FOBES PONTIAC LASS 2081310
Dam, All-American Produce, '48
361d 2½y 4X 17104 3.7% 632
4 Tested Dtrs. to 803 lbs.

MONTVIC PATHFINDER POSCH 809167
Good
33 AR & HT Dtrs., average
305d ME 2X 10710 3.76% 403

LOIS SENSATION OF VALLEY VIEW 1918162
Good Plus
365d 6y 2X 13819 3.8% 529.1

HIGHFIELD QUINTA MAN-O-WAR 776795
6 Herd Test Daughters
5 from 510 to 590 lbs., 2X

LADY PONTIAC PROSPECT CREAMELLE 2115701
Herd Test Record
360d 11½y 2X 13651 4.1% 564.6
2 HT Dtrs. 510 & 589 lbs., 2X

ALL-AMERICAN THREE-YEAR-OLD COW – 1960

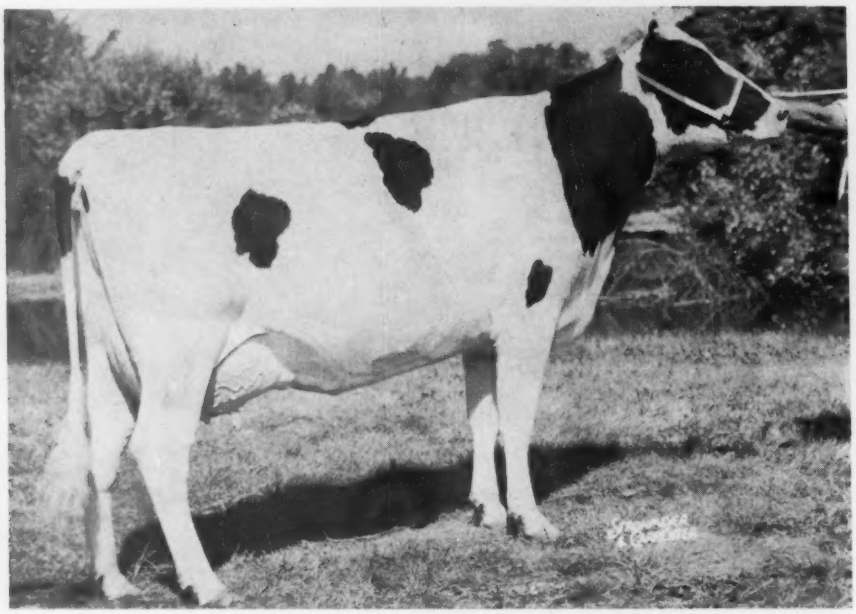

PAT WILLOW LAKE VICTOR 4862821

Born September 24, 1956
All-American 3-year-old Heifer, 1960
1st 3-year-old and Best Udder in class at National Dairy Cattle Congress, 1960.
1st 3-year-old and Grand Champion at Indianapolis & Kentucky State Fairs, 1960.
2d 3-year-old and Best Udder, Ohio State Fair, 1960.
All-American 2-year-old Heifer, 1959
1st 2-year-old Heifer and Best Udder in class at National Dairy Cattle Congress, 1959.
1st 2-year-old, Sr. and Res. Gr. Champion at Ohio State Fair & Kentucky State Fair, 1959.
1st Best Udder, Kentucky State Fair, 1959.

Breeder: Jackson Brothers, Woodstock, Ont., Canada
Exhibitor: Welcome In Farms, Inc., Dublin, Ohio

MAPLE HEATHER VICTOR 248997C
Excellent
Gr. Ch. Bull, Oxford BW, 1959
2nd 3-yr-old, London C. S., '59
39 2-yr-old ROM Dtrs., ave.
Milk 9,850 3.61% Fat 356
(18 in 305d, all on 2X)
2 with 510 & 522 F, 2y, 2X
43 dtrs. ave. M103 - F101% of BCA
Sire of —
Pat Willow Lake Victor
(All-American 3y Hfr., 1960, All-American & All-Canadian 2-yr-old Hfr., 1959.)
Welwyn Matilda Victor
(Res. Jr. Ch. Female, Middlesex B & W Show, 1957)
Mat. sis. (VG-2y) 605F, 2y, 2X, 3.9%.
(She dam $5000 son)

WILLOW LAKE PHYLLIS 1057546C
Good Plus

351d	5y	2X	14570	3.88%	566
305d	2y	2X	10245	4.06%	416
305d	3y	2X	11224	3.70%	415
170d	6y	2X	8368	3.94%	334

(Incomplete)
Dam of —
Pat Willow Lake Victor
All-American 3y Heifer, 1960
All-American 2y Heifer, 1959

ELMCROFT VOYAGEUR M 197964C
Very Good
594 2-yr-old ROM Dtrs., ave.
Milk 11,159 3.87% Fat 432
(432 in 305d, 582 on 2X)
4 from 653 to 819 lbs., 2X
3 All-Can., 1 Res. & 2 HM. prog.
1088 dtrs. 59% GP and better.
Sons have sold to $15,000.

MAPLE HEATHER BELL FINEST 853595C
Very Good
365d 6y 2X 20616 3.94% 813
5 recs. 582 to 779 lbs., 2X
7 lacts. 2X: 127,786 3.90% 4983
2nd Sr. Yrlg., Oxford B&W Day, '51
2 ROM Dtrs. 509 and 605 lbs.
3 "Very Good" progeny.

ELMCROFT MONOGRAM ECHO 182934C
Very Good — Sold for $2,000
263 2-yr-old ROM Dtrs., ave.
Milk 10,283 3.70% Fat 381
9 from 617 to 846 lbs.
12 H T Dtrs. to 636 lbs., 2X
426 dtrs. 71% GP and better
6 dtrs. over 100,000 Milk
Sire, Get, Nom. All-Can., 1957

WILLOW LAKE RAG APPLE PAULINE 925944C
Good Plus
Fat 365d 3y 482.00
Milk 2X 3.73% 12921.00
Dam of —
Willow Lake Phyllis — (GP)
351d 5y 2X 14570 3.88% 566

MONTVIC MONOGRAM 122443C
Excellent and Extra Sire
124 R O M Dtrs. to 1242 lbs.
10 dtrs. over 100,000 Milk

GLENVUE NOELLE INKA 475599C
Excellent
All-Am. & All-Can. Aged Cow, '47
305d 6y 2X 16880 3.82% 644

RAYMONDALE R A FINEST 198507C
Very Good — Sold for $2,200
429 R O M Dtrs. to 897 lbs., 2X
7 dtrs. over 100,000 Milk

MAPLE HEATHER BELL SEGIS 751766C
Very Good - 2* Brood Cow
365d 8y 2X 21509 3.80% 817
9 lacts. 2X: 160,979 3.69% 5935

MONTVIC MONOGRAM 122443C
Excellent and Extra Sire
124 R O M Daughters
2 with 1204 and 1242 lbs.

ELM SNOWFLAKE 387814C
Very Good — 6 * Brood Cow
365d 5y 3X 18985 3.91% 742
7 lacts. 112,923 3.7% 4,144

RAYMONDALE R A FINEST 198507C
Very Good — Sold for $2,200
429 R O M Dtrs. to 897 lbs., 2X
7 dtrs. over 100,000 Milk

WILLOW LAKE PATRICIA A 811690C
274d 6y 2X 6601 M 221.0 F
1 ROM Dtr. 482 lbs., 2X, 3.73%

ALL-AMERICAN TWO-YEAR-OLD COW – 1960

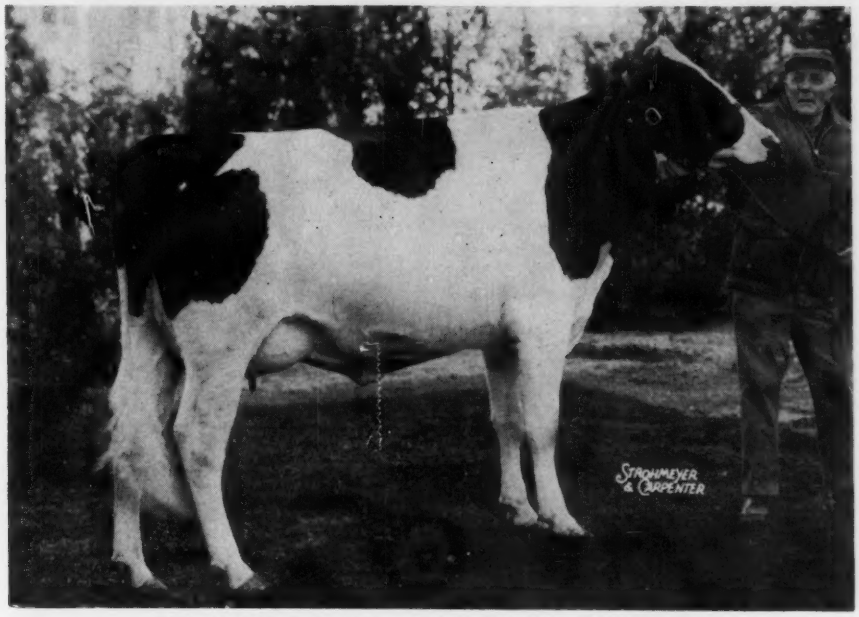

ELMCROFT INKA JEAN OLLA 1405867C

Born March 17, 1958
Good Plus
All-American 2-year-old, Heifer, 1960
All-Canadian 2-year-old, Heifer, 1960

1st 2-year-old, Royal Winter Fair & International Dairy Show, 1960.
Fourth in class in Peterboro Championship Show, 1960.

Breeder & Exhibitor: Dunrobin & Elmcroft Farms, Limited, Beaverton, Ont., Canada

ROSAFE PRECEPTOR 247186C
Excellent
All-Canadian Aged Bull, 1957
All-Canadian Sr. Yrlg., 1955
Res. All-Can. Aged Bull, 1958
Hon. Ment. All-Can. 2-yr-old '56
Member, All-Canadian Prod. '57
3 R O M Daughters
2 with 502 & 659 F, 2y, 2X
Son sold for $1,800 in 1959 Sale of Stars.
Dtr. sold for $1,700 in 1960 All-Canadian Sale.
Son, 1st Jr. Bull Calf '58; dtr. 1st Jr. Hfr. Calf, '59 at Peterboro Show.
Full brother to —
Rosafe Shamrock Top — (EX)
(Twice All-Canadian and Sold for $2,600 in Rosafe Disp.)

ELMCROFT HARTOG JEAN ONA 1221193C
Excellent
Reserve All-Canadian 4-yr-old, 1960.
1st in Milk & Reserve Gr. Champion, Peterboro CS, '60.
1st Dry & Reserve Grand at Ontario B & W Day, 1960.
2d in Milk at Royal & 7th at International, 1960.
305d 3y 2X 15143 4.15% 629
305d 2y 2X 10329 4.08% 421
Dam of All-American All-Canadian 2-yr-old, 1960.

A B C REFLECTION SOVEREIGN 198998C
Excellent & Extra Sire
Three Times All-Canadian
5X Sire, All-Canadian Get
4X Sire, All-American Get
HT Dtr. 1111 F, for. Ohio Ch. 2X
126 R O M Dtrs. to 1088 lbs.
210 dtrs. 87% GP or better.
20 "EX" dtrs. — 12 "EX" sons.
26 offspring — 20 All-Canadian 16 Reserve awards.

A B C TOP RENOWN 722187C
Good Plus
365d 7y 2X 19052 3.60% 686
365d 5y 3X 19082 3.46% 626
365d 4y 2X 13566 3.72% 505
4 lacts. ave. M133—F129% of BCA
Dam, All-Canadian Produce '57
2 dtrs. 434 & 526 lbs.
1 "E" dtr. — 1 "E" son.
Full sister — 715 F, 4y, 3.93%, 3X.

RAVENGLEN HARTOG TRIUNE 226078C
Very Good — $9,000 top at Ravenglen Dispersal, 1950.
Hon. Ment. All-Can. 3-yr-old, '50
Hon. Ment. All-Am. Bull Calf '47
Silver Medal Production Sire
20 AR & HT Dtrs., average —
305d ME 2X 12311 3.82% 470
Increase 1049 .27% 70
1 with 1156 F, 7y, 2X, 4.2%, "E"
26 2y ROM Dtrs. ave. 421F, 3.94%

ELMCROFT SITA A JEAN B 1025316C
Very Good
305d 5y 2X 15463 4.02% 621
305d 4y 2X 15056 3.77% 568
305d 6y 2X 15037 3.66% 551
365d 3y 2X 13721 4.01% 550
1 "E" dtr. 629 F, 3y, 2X, 4.15%, Res. All-Can. 4-yr-old, 1960.

MONTVIC RAG APPLE SOVEREIGN 155159C
Excellent — Sold $4,075 as calf
Twice All-Canadian
287 Tested Dtrs. to 1024 lbs.

A B C INKA MAY 559938C
Excellent
All-Canadian 4-yr-old, 1947
365d 4y 3X 24141 4.6% 1128

A B C POSCH MONTVIC RENOWN 161439C
Very Good
27 R O M Daughters
4 dtrs. over 100,000 Milk

A B C TOP GRADE PALMYRA 586178C
Good Plus
365d 5y 2X 16550 4.00% 662
Full sis, to "E" —8*, $9000, "Nettie Jemima" — 218,215 Milk.

RAVENGLEN MONTVIC HARTOG 863563
50 Off. dtrs. 11812 3.73% 441
Inc. fat 45 lbs., 43 Off. prs.
$5200 dam — 1153F, 4y, 3X, 4.75%

RAVENGLEN SENATORA TRIUNE 2488933
Excellent — Sold for $7,200
H.M. All-Amer. 3-yr-old, 1947
H.M. All-Can. Aged Cow, 1950
365d 4½y 3X 19590 4.5% 879.3

ELMCROFT SCEPTER 186376C
Excellent — Sold $3,000 in '45
H.M. All-Can. Aged Bull, 1949
100 R O M Dtrs. to 881 lbs., 2X
Sire, Res. All-Canadian Get, '56

ELMCROFT ADEEN M JEAN 802353C
Very Good
310d 9y 2X 18061 3.96% 716
Sr. & Gr. Champ., Ontario B & W, '53
3 dtrs. 501, 621 684 lbs., 2X.

ALL-AMERICAN SENIOR YEARLING HEIFER – 1960

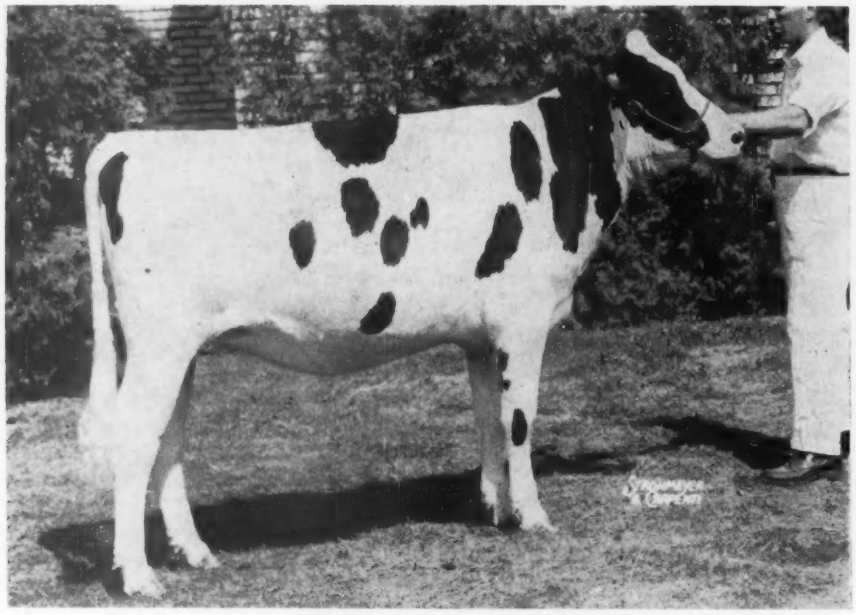

KEN-RAY MODEL CORA SUE 4740963

Born August 9, 1958
All-American Senior Yearling Heifer, 1960
All-New York Senior Yearling Heifer, 1960
1st Senior Yearling Heifer and Junior Champion Female at National Dairy Cattle Congress; Eastern States Exposition and New York State Fair, 1960.
Member, Res. All-New York Jr. Get, 1960.
All-American Heifer Calf, 1959
All-New York Sr. Hfr. Calf, 1959
1st Senior Heifer Calf and Junior Champion at New York State Fair, 1959.
1st Heifer Calf at National Dairy Cattle Congress, 1959.
Undefeated in 1959 and 1960.

Breeder & Exhibitors: Kenneth & Raymond Vail, LaGrangeville, N. Y.

WINFARM INKA MODEL 1154156
Very Good—Silver Medal Type
28 H T Daughters, average
305d ME 2X 12949 3.78% 489
1 with 787 lbs., 4½y, 2X, 3.9%, "E"
32 cl. dtrs. ave. 82.2 — 103.3%
Sire of —
—Dtr. All-Amer. Sr. Yr., 1960 All-American Hfr. Calf, 1959.
—All-N.Y. 2y Hfr., '55 '56.
—1st Jr. Get, Eastern States, 1960—Res. All-N. Y., 1960.
—1st 4-yr-old Cow & Res. Gr. Ch., N. Y. — she Hon. Ment. All-Am., '58.
—Res. All-N.Y. 3y, '57 & 4y, '58.
—1st Jr. & Sr. Get, Dut. Co. F. '57
—1st Jr. Get, '55 & '60, Sr. Get, 1956 at Dutchess Co. Fair.

SILVER MT POSCH CORALIE 3594298
Very Good — 88 points
DHIA Records

357d	5½y	2X	15330	3.7%	572
328d	6½y	2X	13280	3.7%	487
325d	3y	2X	12230	3.7%	447
291d	4½y	2X	11070	3.9%	435

2d 4-yr-old, Dutchess Co. Fair, (N.Y.), Fair, (N.Y.), 1955.
Member, 1st Sr. Get, Dutchess Co. Fair, (N.Y.), 1955.
Dam of —
Ken-Ray Model Cora Sue
All-American Sr. Yrlg. Hfr., '60
All-American Heifer Calf, '59

AMCANA GOLDEN MODEL 1025281
4 Herd Test Daughters
2 with 544 and 631 lbs., 2X
Comparison on 7 DHIA pairs

Dtrs., ave.	15075	3.7%	564
Dams, ave.	13607	3.7%	509
Increase	1468	.0%	55

His daughters include —
Winfarm Triv- Aris. Model (VG)
316d 4y 3X 17461 3.6% 631

WINFARM MISTRESS INKA 25-2610
Herd Test Records

365d	6y	2X	18787	3.7%	692.8
311d	5y	2X	17310	3.8%	661.2
338d	3y	2X	14911	3.6%	541.7
365d	24m	2X	12633	3.7%	464.5
281d	4y	2X	11052	4.0%	440.6

NORTHMOOR POSCH DEXTER 1950566
2 Herd Test Daughters
With 438 & 470 F, 2 & 3y, 2X, 4%
5 DHIA Daughters, average
305d ME 2X 11519 3.7% 423
1 with 734 lbs., 6½y, 2X, 3.7%, VG
Sire, 1st Get, Dutchess Co. Fair, 1956.
His daughters include —
Silver Mt. Posch Bonnie (VG)
339d 6½y 2X 19380 3.7% 734

NORTHMOOR SELECT SUSIE 2891148
Very Good — DHIA Record
3y 2X 17350 3.4% 603.0
Herd Test Records

298d	5y	2X	15948	3.5%	564.5
296d	6y	2X	14673	3.6%	520.9
176d	7y	2X	11580	3.7%	431.0

(Incomplete)

DUNLOGGIN PURE GOLD 788616
Sire, 2nd Sr. Get, Md. St. Fr. '52
21 A R Daughs. to 778 lbs.
Dam — "E" — All-American, '36

ROLLING KNOLL MISS MOOIE PABST 2538268
Very Good — H T Record
365d 11½y 2X 15327 3.9% 600
Her dam "VG" 810 Fat, 2X, 4.2%

DUNLOGGIN MASTER EDUCATOR 727609
Silver Medal Production Sire
56 H T Daughs. to 791 lbs.
554 DHIA Dtrs. ave. 423 F, 3.6%

WINFARM INKA 1786062
350d 5½y 2X 17042 3.8% 650.8
8 lacts. total — 115,000 Milk, 3.9%
Former State Record Cow.

NORTHMOOR SELECT POSCH MARK 930146
13 DH Dtrs. 14064 3.8% 534
1 with 719 lbs., 9y, 2X, 4.5%
15 near dams, ave. 869 F, 3.8%

NORTHMOOR SELECT POSCH SANDRA 2613765
303d 8y 2X 17470 3.6% 634—DH
4 recs. 526, 553, 564 & 615 F, 2X
1 Tested Daugh — 550 F, 2X, 4%.

WINTERTHUR VICTOR SELECT YORICK 885902
2 H T Dtrs. to 564 lbs., 2X
DHIA Dtrs. 17—505 to 732 lbs.
15 near. dams, ave. 869 Fat.

SALTFORD HEIGHTS SUSIE Q 2891147
1 Tested Daughter
With 603 lbs., 3y, 2X, "VG".

ALL-AMERICAN JUNIOR YEARLING HEIFER – 1960

MONOCACY MEADOWS T M R ELOISE 4777805

Born February 15, 1959
All-American Jr. Yearling Heifer, 1960
1st junior yearling heifer and Jr. Champion at International Dairy Show, 1960.
1st junior yearling heifer and Res. Jr. Champion, National Dairy Show, 1960.
2nd in class at Maryland State Fair, 1960.

Breeder & Exhibitor: Ray H. Smith & Son, Frederick, Md.

TREASURE MODEL REFLECTION 1306035
Excellent - 91 at 3y.
1st Sr. Yrlg., Md. St. F. '58 (undefeated in the East).
2d Aged Bull, Ky. St. F. 1960
3rd 2-yr-old, Ind. & Ohio St. Fairs - 4th Waterloo, 1958.
His 7 nearest dams, average -
Milk 22,428 4.0% Fat 895
Sire -
- Jr. All-Amer. Sr. Calf, 1949
- Hon. Ment. All-Am. dtr., 1959
- All-Amer. Jr. Yrlg. Hfr., 1960

Mem. of Prod. High H.M., All-Am. '59 & Nom. in '60 (with "EX-94" mat. sis. "Lovely Lady" - she Res. All-Am. 4y '59 & Nom. for All-Amer. Aged Cow, 1960.

MONOCACY MEADOWS ELAINE 3971444
Very Good
Herd Test Records:

365d	4y	2X	17750	3.9%	692
365d	2½y	3X	17611	3.5%	618

A B C REFLECTION SOVEREIGN 198998C
Excellent & Extra Sire
Three Times All-Canadian
5X Sire, All-Canadian Get
4X Sire, All-American Get
HT Dtr. 1111F, for. Ohio Ch. 2X
126 R O M Dtrs. to 1088 lbs.
210 dtrs. 87% GP or better.
20 "EX" dtrs. - 12 "EX" sons.
26 offspring - 20 All-Canadian & 16 Reserve awards.

CASH-MAR CORRINE BLACK BEAUTY 3637325
Very Good - 89
All-Canadian Sr. Yrlg., 1954
H. Ment. All-Am. Hfr. Calf, 1953
365d 4y 3X 16997 3.78% 642-ROM
"EX", maternal and ¾ sister has 4 recs. 866, 839, 806 and 736 Fat, All-Amer. 2y-Hfr., 1954.

HICKORYVALE ADMIRAL MONARCH 1153636
Very Good - 3 yrs.
Silver Medal Production Sire
1st Sr. Bull Calf & Jr. Champ. Western Md. Field Day, 1953.
2d 2-yr-old, Md. St. F., 1954.

36 Off. dtrs.	14929	3.66%	546
35 Off. dtrs.	14881	3.65%	543
35 Off. dams,	13845	3.72%	515
Difference	+1036	—.07%	+28

1 with 861 lbs., 5y, 2X, 4.2%
Sire - 1 Jr. A-Am. & 2 HM A-Am's.

MONOCACY MEADOWS LINDA 3044891
Very Good - H T Records

313d	7y	2X	14831	3.7%	552
365d	2½y	2X	13224	4.0%	529
293d	6y	2X	14348	3.7%	529
341d	3½y	2X	13294	3.8%	503
365d	5y	2X	13516	3.7%	498
315d	8y	2X	13805	3.6%	494

MONTVIC RAG APPLE SOVEREIGN 155159C
Excellent - Sold $4,075 as calf
Twice All-Canadian
287 Tested Dtrs. to 1024 lbs.

A B C INKA MAY 559938C
Excellent
All-Canadian 4-yr-old, 1947
365d 4y 3X 24141 4.6% 1128

FRANLO GEN TREASURE MODEL 1028260
Gold Medal - Excellent
91 Off. dtrs. 14370 3.72% 535
10 from 807 to 1092 lbs. 3X.
Sire, 1st Jr. Get, Ind. St. Fair

SPRECHLYN LASSIE ANN 2701231
Very Good - 89
365d 6½y 2X 23715 M 813 F
"VG" full sister - 880F, 5½y, 3X
Dam has 832F, 12y, 3X, 3.6%

HELENGEORGE MASTER ADMIRAL 938154
Gold Medal - Sold $10,000
Sire, 1st Get, Md. St. Fair, 1953
76 AR & HT Dtrs. to 911 lbs.

HICKORYVALE DELLA PAPOOSE 2660522
Very Good - H T Record
358d 6½y 2X 17437 3.7% 650.1
2X Gr. Ch. & Best Udd. Fred. Co. F.
2X Mem. Get. Nom. for All-Amer.

B D I GALLANT RULER 964278
Gold Medal - Good Plus, 82
46 H T Daughters, average -
305d ME 2X 14941 M 479 F
8 dtrs. over 100,000 Milk.

MONOCACY BUBBLES 2762487
Very Good - 89 pts.
315d 7½y 2X 16867 4.0% 680 HT
Lieftime - 136,134 3.9% 5,252

ALL-AMERICAN HEIFER CALF – 1960

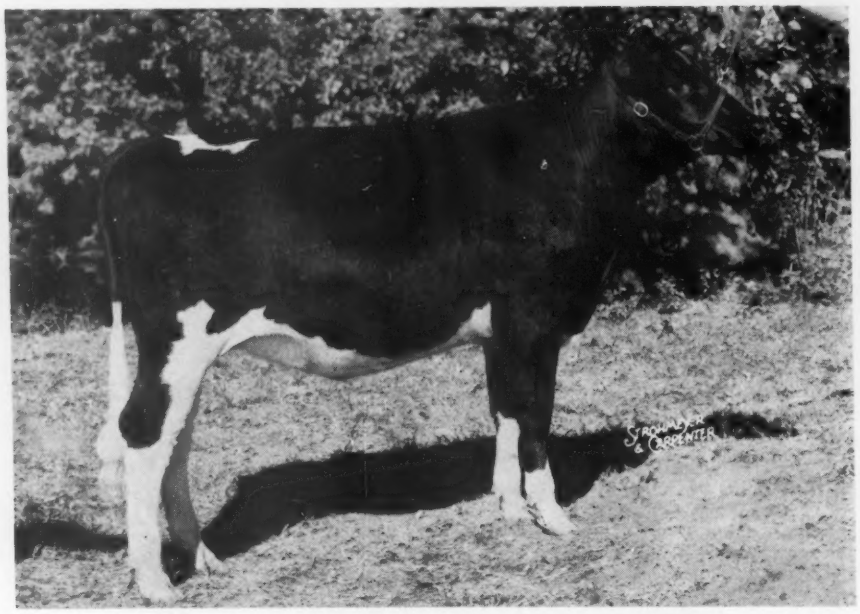

SEGIS REFLECTION SUCCESSOR 5052275

Born July 2, 1959
All-American Heifer Calf, 1960
1st Heifer Calf, National Dairy Cattle Congress and New York State Fair, 1960.

1st Heifer Calf and Junior Champion at Pennsylvania State B & W Show, 1960.
All-Pennsylvania Sr. Heifer Calf, 1960.
1st Heifer Calf and Grand Champion at Troy Fair, 1960, (Pa.)

Breeder: Albert Elmhirst, Indian River, Ont., Canada
Exhibitor: George Page, Jr., Columbia Cross Roads, Pa.

PEEL LODGE REFLECTION SUCCESSOR 262153C
Sire of —
Segis Reflection Successor
(All-American Heifer Calf, 1960)
Peel Lodge Ebony Successor
(2nd Jr. Bull Calf in class of 20 at Royal Winter Fair, 1960).
His sire's 2nd maternal dam is full sister to dam of $22,000 top of Sheffield Dispersal, 1960.

MARYLYNN SEGIS 4788240
Good Plus — 84 points
Herd Test Record
Fat 365d 3y 597.00
Milk 2X 19,286.00
Her double great-granddam is (VG-4*) Tiny Supreme DeKol with 672F, 2X, 4.03%, she dam of All-Canadian Produce, '56 and has 3 "E" & 1 "VG" progeny; also a dtr. was All-Can. 4-yr-old, 1956.

ROSAFE SOVEREIGN SUPREME 249633C
Excellent
Res. All-Can. 2-yr-old, 1956
Hon. Ment. All-Can. Sr. Yr., '55
4X Sire, 1st Jr. Get, Brant B&W
1 Dtr. 584 F, 2y, 2X, 4.56%, GP
14 dtrs. 100% GP & better at 2y.
Sire of 3 "Excellent" sons.
8 offsp. 6 All-Can., 2 Res., 3 HM
Four offspring — $15,000, $12,000 $7,000 and $5,100.

EVEERMOT PLUS SEGIS 728464C
Very Good

365d	7y	3X	18577	3.65%	678
305d	6y	3X	17714	3.78%	670
365d	4½y	2X	17845	3.50%	625
365d	3½y	2X	12081	3.34%	403

ALMERSON LUCKY GENERAL 245495C
Good Plus
Reserve Sr. Champion at Northland B & W Show, 1957.
1 Herd Test Daughter
With 597 F, 3y, 2X, GP — 84.
Sire of —
Res. Jr. Champ. Bull, Northumb. B & W Show, 1956.
(VG-88, SMT) maternal brother was Res. All-N.Y. Sr. Yrlg., '56.

ELIZA SOVEREIGN SEGIS 1067925C
Dam of —
Marylynn Segis (GP-84)
365d 3y 2X 19286 M 597 F

A B C REFLECTION SOVEREIGN 198998C
Excellent and Extra
Three times All-Canadian
126 R O M Dtrs. to 1088 lbs.
5X Sire, All-C. Get & 4X All-Am.

ROSAFE REFLECTION POLLY 930258C
Excellent
Res. All-Can. 3-yr-old 1954
305d 4y 3X 17978 3.78% 679
Her dam "E" 926 F, 2X, 4.06%

ILLEHEE MONTVIC SEGIS 153297C
4X Sire, Res. All-Canadian Get
23 R O M Dtrs. to 931 lbs., 2X
"E" dtr. 7 times All-Canadian

EVEERMOT PLUS PABST 510622C
Very Good
Fat 365d 7y 593.00
Milk 2X 18,427.00

EGLANTIERS RAG APPLE GENERAL EXCELLENT 181065C
Top of '45 All-Can. Sale—$10,500
5X Nom. for All-Canadian
104 R O M Dtrs. to 903 lbs.

SUPREME LUCKY LADY 800547C
Very Good
365d 8y 2X 20197 M 645.0 F
1 "E" mat. bro. — 2 "E" mat. sisters —1 All-Can. 4y, 1956.

ALMERSON SOVEREIGN SUPREME 229203C
Excellent
Sire, Hon. Ment. All-Can. Get, '58
45 R O M Daughters
2 "E" mat. sis. 1 All-Can. 4y, '56

KATE SEGIS MONOGRAM 853950C
Daughter of Colanthus Pathfinder.

ALL-AMERICAN AGED BULL—1960

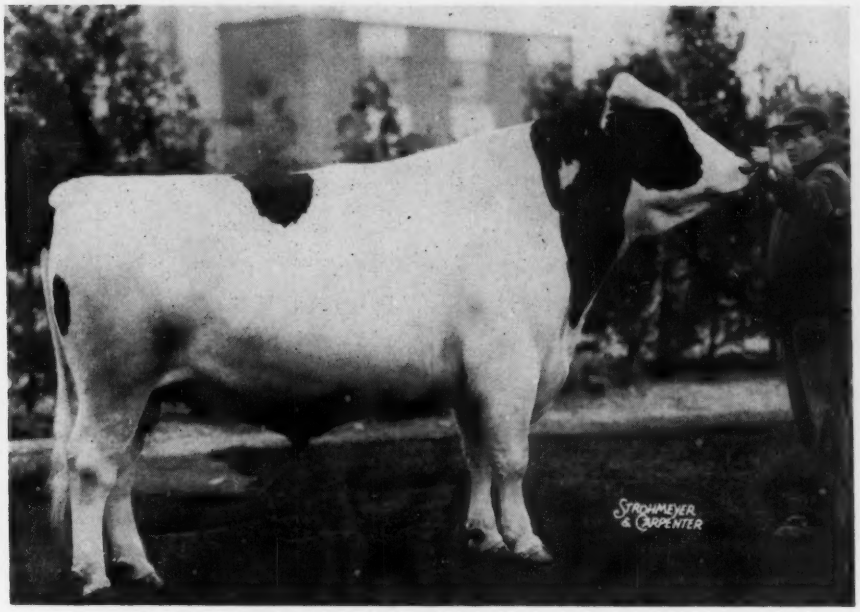

ROWSDALE ADJUDICATOR 258964C

Born August 22, 1956
Excellent
All-American Aged Bull, 1960
All-Canadian Aged Bull, 1960
Honorable Mention All-Canadian 2-year-old, 1959.
1st Prize Aged Bull, Sr. & Grand Champion at International Dairy Show, New York State Fair, Royal Winter Fair and London, Ont.
1st Prize 2-year-old, Senior and Grand Champion at Western Fair, 1959.
"His oldest daughter was 1st Junior Heifer Calf at London."
There are six "Excellents" in this pedigree!

Breeder: G. R. Row, Curries, Ont., Canada
Exhibitors: Don & Ed Stewart, Thamesford, Ont., Canada
G. R. Row, Currie, Ont., Canada

ROSAFE ADJUDICATOR 249631C
Excellent
Sold for $5,000 in 1954 Rosafe Sale.
27 2-yr-old, ROM Dtrs. ave. —
Milk 10,002 3.74% Fat 374
(19 in 305 days — all on 2X)
3 with 527, 542 and 628 lbs. fat, 2y, 2X, 4%.
Sire, 1st Jr. Get, Middle. BW '57
"E" son—A-Am. — A- Can. Ag. Bull
214 classified dtrs. 60%
Good Plus or better.
Full brother to —
—Rosafe Shamrock Bonnie (VG)
358d 3y 3X 21094 3.83% 807
Twice Res. All-Canadian
—2 other full sisters sold for $3500 & $3700 in Rosafe Dispersal, 1958.

ROWSDALE SOVEREIGN SALLY 765711C
Very Good
1st 3-yr-old hfr. (in milk) and Reserve Grand Champion Female, Oxford B & W Day, 1951.
365d 7y 2X 15444 3.81% 589
365d 3y 2X 13424 4.26% 572
2 recs. of 510 & 567 lbs., 2X
2 R O M Dtrs. to 602 lbs.
Dam of —
—Rowsdale Adjudicator (E)
A-Am. & A-Can. Aged Bull. '60
—Rowsdale Regal
19 2y ROM dtrs. 426F, 4.08%
(Now in Argentina)
—Produce, Nom. for All-Can. '60

A B C REFLECTION SOVEREIGN 198998C
Excellent & Extra Sire
Three Times All-Canadian
5X Sire, All-Canadian Get
4X Sire, All-American Get
HT Dtr. 1111F, for. Ohio Ch. 2X
126 R O M Dtrs. to 1088 lbs.
210 dtrs. 87% GP or better.
20 "EX" dtrs. — 12 "EX" sons.
26 offspring — 2 All-Canadian & 16 Reserve awards.

A B C BONNIE RENOWN 694211C
Very Good — 4 * Brood Cow
365d 7y 3X 21557 3.70% 797
3 recs. 602, 650 & 663 lbs., 2X
8 lactations total —
Milk 128,851 3.66% Fat 4,713
3 ROM Dtrs. 633, 664 & 807 lbs.
1 "EX" and 2 "VG" progeny.
Dam, 2nd Produce, C.N.E., 1953

ROWSDALE SOVEREIGN 182530C
7 R O M Daughters
1 with 758 lbs., 4y, 2X, 4.48%, GP
1 with 636 lbs., 7y, 2X, 3.87%, GP
2 with 523 and 572 lbs., 2X
His daughters include —
Hartholm Jewel Sovereign
365d 4y 2X 16930 4.48% 758
365d 5y 2X 15484 4.89% 757

BANOSTINE TOITILLA SALLY ANN 642707C
Excellent — 3 * Brood Cow
1st 3-yr-old, London Championship Show, 1948.
365d 4½y 2X 18431 4.24% 782
365d 6y 2X 18411 3.98% 733
2 recs. 599 & 530 F, 2 & 3y, 2X, 4%
3 ROM Dtrs. 2 — over 600 Fat.

MONTVIC RAG APPLE SOVEREIGN 155159C
Excellent — Sold $4,075 as calf
Twice All-Canadian
287 Tested Dtrs. to 1024 lbs.

A B C INKA MAY 559938C
Excellent
All-Canadian 4-yr-old, 1947
365d 4y 3X 24141 4.6% 1128

A B C POSCH MONTVIC RENOWN 161549C
Very Good
27 R O M Dtrs. to 906 lbs.
4 dtrs. over 100,000 Milk

GLENVUE JEAN INKA B 536533C
Very Good
305d 3y 3X 12916 3.41% 441
By Inka Supreme Reflection

MONTVIC RAG APPLE SOVEREIGN 155159C
Excellent — 2X All-Canadian
287 Tested Dtrs. to 1024 lbs.
21 "Excellent" offspring.

ROWSDALE BANOSTINE PABST 369174C
Very Good
365d 4y 2X 14714 4.21% 620
365d 5y 2X 14018 3.87% 543

ROWSDALE BANOSTINE EXPECTATION 134057C
3 R O M Daughters
With 527, 573 & 782 lbs., 2X

TOITILLA MILLICENT 434523C
1 R O M Daughter
With 782 lbs., 4½y, 2X, 4.24%, EX

ALL-AMERICAN TWO-YEAR-OLD BULL—1960

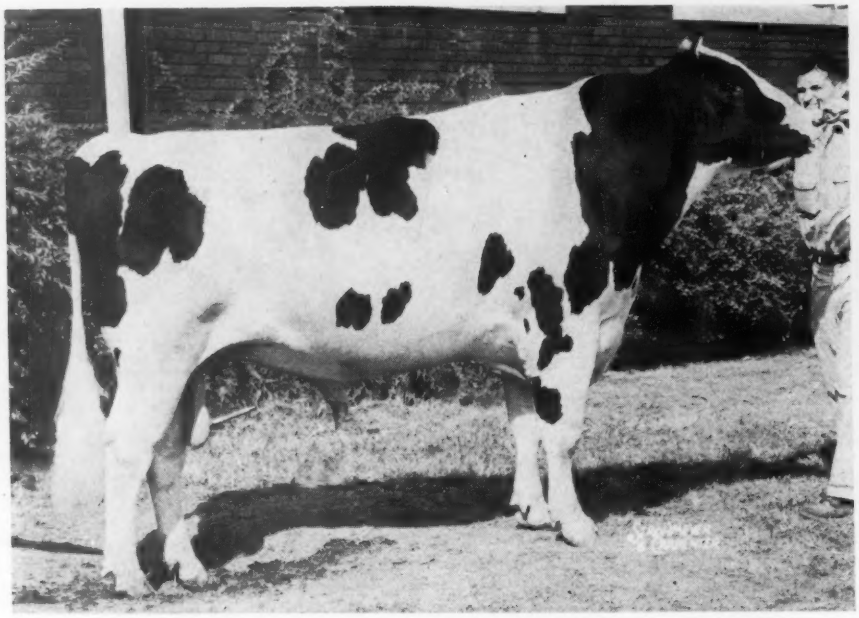

CRESCENT BEAUTY COMMANDER NICK 1316532

Born October 21, 1957
All-American 2-year-old Bull, 1960
1st 2-year-old and Reserve Grand Champion at Ohio State Fair, 1960.

Breeder: Allen Hetts, Ft. Atkinson, Wisc.
Exhibitor: Kenneth Michael, New Carlisle, Ohio

1st 2-year-old at National Dairy Cattle Congress and Kentucky State Fair, 1960.
There are seven "Excellents" in his pedigree.
All four grandparents have won All-American or Reserve All-American awards.

CRESCENT COMMANDER FOBES 1247704
Very Good — 88 points
Sire of—
—Crescent Beauty Comm. Nick
(All-American 2-yr-old Bull, 1960)
—3rd Jr. Get, National Dairy Show, 1959.
Maternal brother to —
—Crescent Beauty Triumph (E-91)
(High Hon. Mention All-American 2-yr-old Bull, 1960)
—Crescent Beauty Lovely Lady
(Sold for $2,100 as bred hfr. in 1960 National Sale).

CRESCENT BEAUTY LADY ANN 3379745
Excellent
Herd Test Records

339d	9y	2X	21192	3.8%	806	SA
336d	7½y	2X	17391	3.8%	665	
323d	6½y	2X	15131	3.7%	559	
319d	5½y	2X	13629	3.9%	530	
324d	4½y	2X	13901	3.7%	514	

7 lacts. total on 2X of:
Milk 106917 3.7% Fat 4040
Full sister — (EX-91) Member Res. All-American Produce, '60.
Two full brothers — (SMT), one "Very Good."

CRESCENT BEAUTY COMMANDER 1074603
Sold for $15,000
(EX-92) Silver Medal Type Sire
All-American 2-yr-old, 1951
Res. All-Amer. Jr. Yrlg., 1950
Mem. Res. All-American Get, '52
69 HT Dtrs. 11566 3.57% 413
Dtr. Res. All-Am. 3-yr-old, '54
"E" son Res. All-Am. Aged B. '58
Full sister sold for $5,200

DA-CO-TON CRESCENT FANNIE 3398005
Excellent—95 pts.
Res. All-Am. Aged Cow, '57, '58
Gr. Champ., Nat'l. D. Show, 1957

365d	7y	3X	21506	4.5%	973	HT
308d	5y	2X	15385	4.3%	654	HT
348d	8y	2X	20943	4.4%	909	SA

6½ lacts. total 2330 days:
Milk 108,766 4.2% Fat 4601

CRESCENT BEAUTY COMMANDER 1074603
Sold for $15,000
(EX-92) Silver Medal Type Sire
All-American 2-yr-old, 1951
Res. All-Amer. Jr. Yrlg., 1950
Mem. Res. All-American Get, '52
69 HT Dtrs. 11566 3.57% 413
Dtr. Res. All-Am. 3-yr-old, '54
"E" son Res. All-Am. Aged B '58
Full sister sold for $5,200

CRESCENT BEAUTY ADMIRAL LADY 2879407
Excellent — 92 pts.
Res. All-Amer. Sr. Yrlg., 1949
1st Sr. Yrlg., Int'l. D. Sh., '49

365d	11y	2X	19905	4.0%	758	HT
365d	9½y	2X	16304	3.8%	624	HT

9 lacts. 2X: 126,350 3.8% 4,825
Dam, Res. All-Amer. Produce, 1960
3 dtrs. 2 "EX" 1 "VG-88".

WILLOW SPRINGS CRESCENT PRINCE 249159
Very Good — Sold for $5,200
54 AR & HT Dtrs. to 753 lbs.
Sire, Res. All-Amer. Get, 1952
His sire, dam & 2d dam all "E"

CRESCENT BEAUTY LADY GLORIA 2684102
Excellent
All-American 3-yr-old, 1949
306d 3y 2X 15261 3.6% 549

CRESCENT BEAUTY ADMIRAL JULE 963726
(G-77) Silver Medal Type Sire
8 H T Daughs. to 973 lbs.
Sire of 5 "EX" daughters

DA-CO-TON FARINA FOBES 2969702
Good Plus — H T Record
318d 23m 2X 9559 3.8% 367.4
Her dam "VG" 550 F, 2X, 3.5%

WILLOW SPRINGS CRESCENT PRINCE 949159
Very Good — Sold for $5,200
54 AR & HT Dtrs. to 753 lbs.
Sire of five All-Americans
Mat. bro. "E" $11,000 All-Am.

CRESCENT BEAUTY LADY GLORIA 2684102
Excellent
All-American 3-yr-old, 1949
306d 3y 2X 15261 3.6% 549

ADMIRAL FOBES JULE 929716
Silver Medal Type Sire
23 AR & HT Dtrs. to 765 F, 2X
Sire of 6 "EX" offspring.

LADY ADMIRAL FOBES 2087154
Very Good
Fat DHIA 5y 3.8% 549.0

ALL-AMERICAN SENIOR YEARLING BULL—1960

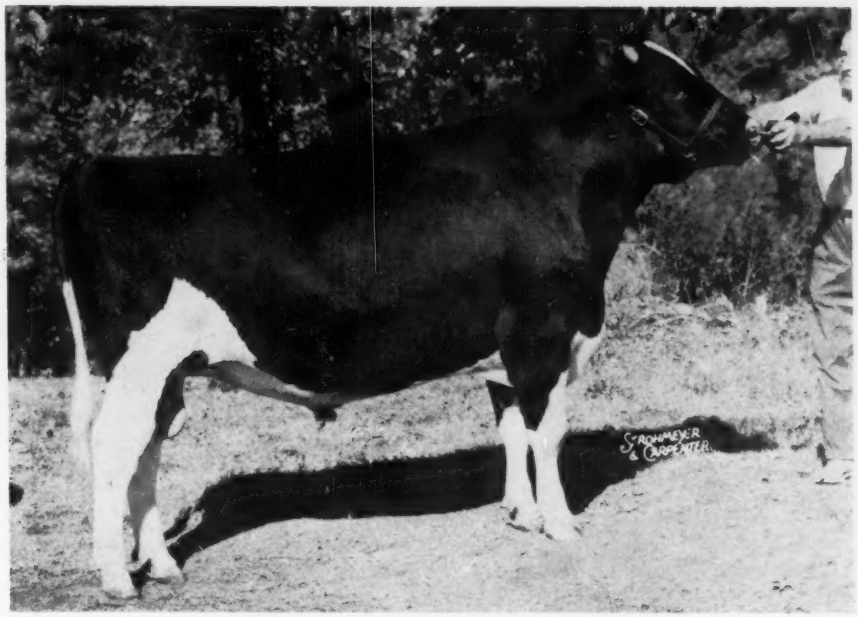

BARTELS TREASURE LAD 1383373

Born August 18, 1958
All-American Senior Yearling Bull, 1960

1st Prize Senior Yearling Bull and Reserve Junior Champion at National Dairy Cattle Congress and Minnesota State Fair, 1960.

Breeder & Exhibitor: Haven Bartel, Kasson, Minn.

FRANLO BARTELS TREASURE CHAMP 1151274
1 Herd Test Daughter
Bartels Treasure Butter Grl.
323d 5y 2X 15457 M 510 F
13 DHIA Daughters, average —
Fat 305d M.E. 404.00
Milk 2X 3.8% 10714.00
Sire of —
Bartels Treasure Lad
All-American Sr. Yrlg., 1960
Bartels Treasure Hi-Hope
1st 2-yr-old & Sr. Champion Male, Minn. St. Fair, 1956.
2d Aged Bull, Minn. St. F. '57
Maternal and ¾ brother to
Franlo Jen Alice
All-American Hfr. Calf, 1948

BARTELS TREASURE LASSIE 4055738
DHIA RECORD
Fat 350d 2X 3.7% 557
Dam of —
Bartels Treasure Lad
All-American Sr. Yrlg., 1960
1st Sr. Yrlg., Reserve Jr. Champion at National and Minnesota State Fair, 1960.

FRANLO GEN TREASURE MODEL 1028260
Gold Medal — Excellent
4X Sire, 1st Jr. Get, Ind. S. F.
91 Off. dtrs. 14370 3.72% 535
83 Off. dtrs. 14414 3.72% 536
83 Off. dams, 13852 3.50% 485
Increase 562 .22% 51
1—1092 F, 3y, 3X, 4% (3d US, HIR)
9 from 807 to 981 lbs.
Sire 5 Ind. State Champions
$9,150 dtr. top of '56, Nat'l.

FRANLO SUCCESSOR PRIDE 2522880
253d 5y 3X 13771 3.5% 477.6
305d 3y 3X 12185 3.5% 421.6
Dam, 1st Produce, Minnesota State Fair, 1948.
Dam, 2nd Produce, Royal Winter Fair, 1948.
Son sold $1900, Franlo Disp.

FRANLO BARTELS TREASURE CHAMP 1141274
1 Herd Test Daughter
With 510 lbs., 5y 323d, 2X
13 DHIA Daughters, average —
305d ME 2X 10714 3.8% 404
Maternal and ¾ brother to—
Franlo Jen Alice
All-American Hfr. Calf, 1948

FRANLO BARTELS WATSON LADY 3811439
Maternal sister to —
Franlo Roebuck Dean
1st Bull Calf, Ky. St. F., 1950
2nd Sr. Yrlg., Bull, Ind., 1951

FRANLO MONTVIC GENERAL CHIP 895181
Very Good — 87 pts.
1 AR Dtr. 497 F, 2½ y, 3X, 305d
Sire, All-Amer. Hfr. Calf, 1948

BROWNS MISTRESS CORRINE 2645677
(GP-4*) $6750 top of Franlo.
Res. All-Amer. 3-yr-old, 1946
345d 7½y 3X 21117 4.1% 862

CHIP OF NETTIE & AAGGIE 808285
Five Times All-American
Res. All-Time, All-Am. Sr. Calf
32 A R Dtrs. to 748 lbs.
Sire, All-American Get, 1946

CORNELL SUCCESSOR JOYCE 2285889
All-American Senior Calf, 1942
1st Sr. Calf, Wisc. & Minn., 1942
Her dam "E" with 802 F, 3X, 3.9%

FRANLO GEN TREASURE MODEL 1028260
Gold Medal — Excellent
91 Off. dtrs. 14370 3.72% 535
10 from 807 to 1092 lbs.

FRANLO SUCCESSOR PRIDE 2522880
253d 5y 3X 13771 3.5% 477.6
Dam, 1st Produce, Minn. S. F. '48
Her dam All-American, 1942

FRANLO GEN TREASURE MODEL 1028260
Gold Medal—Excellent
91 Off. dtrs. 14370 3.72% 535
10 from 807 to 1092 lbs.

FRANLO WATSON LADY 2522878
3d 3-yr-old, Minn. St. Fair 1948
305d 3y 3X 13957 M 456.4 F
By Chip of Nettie & Aaggie.

ALL-AMERICAN JUNIOR YEARLING BULL — 1960

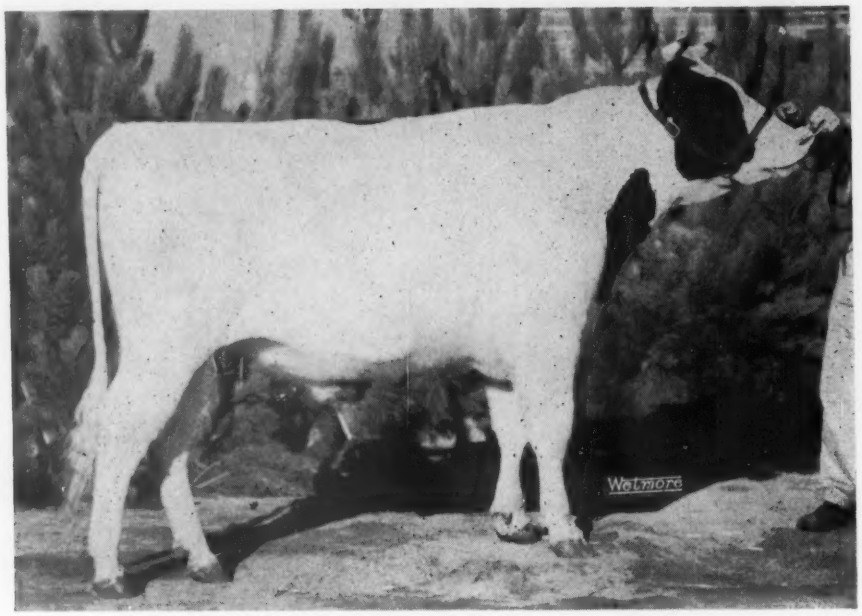

RAVENGLEN TRIUNE CAVALIER 1349520

Born January 24, 1959
All-American Jr. Yearling Bull, 1960
1st Jr. Yearling Bull and Junior Champion at National Dairy Cattle Congress; Illinois and Wisconsin State Fairs, 1960.
1st Jr. Yearling and Grand Champion, Northern Illinois State B & W Show; first and Res. Jr. Champion International Dairy Show 1960.
Member of 1st Jr. Get, International Dairy Show, 1960.

Breeder & Exhibitor: Robert Hunter, Ravenglen Farms, Antioch, Ill.

RAVENGLEN REX TRIUNE 1297169
Sold for $7,500 in 1957
1st Jr. Yrlg., Jr. & Res. Grand Champ., Indiana St. Fr., '58.
1st Jr. Yrlg. & Res. Champion, Northern Ill. B & W Show, 1958.
1st Jr. Yrlg., Kentucky SF., '58.
"1st 5 dtrs. on test 2 mos. ave. of 56 lbs. daily, 4%, 2y."
Sire of —
All-Amer. Jr. Yrlg. Bull, 1960
Res. All-Am. Jr. Yr. Hfr., 1960
1st Jr. Get, International, '60
Maternal brother to —
Kam Lake Lad Urena Melody (E-93)
365d 5y 2X 19386 3.9% 770
1st 3y, N. Ill. B & W Sh., 1958.

MOELLERSONS MARIE TRIUNE 3534305
Very Good—88 pts. ("EX" in M.S. & D.C.).
Herd Test Records

308d	5½y	2X	19092	4.1%	783
331d	4½y	2X	15555	3.8%	594
343d	2½y	2X	15118	3.7%	552
341d	3½y	2X	12640	3.9%	488

Dam of —
Ravenglen Triune Cavalier
(All-American Jr. Yearling Bull. 1960).

WIS LEADER 915940
Gold Medal Sire - Excellent
Sold for $13,000 in 1952
Sire, All-American Get, 1956
253 Dtrs. 11-803 to 1045 Fat
Sire of four All-Americans
"E" Inga - only All-Am. 3 recs. over 1000 lbs. of fat.
31 "E" offsp. - 4 "GM" sons
4 sons sold $7050 to $8600

RAVENGLEN TRIUNE URENA 3122167
Excellent - 91 pts.
365d 7y 2X 27283 4.2% 1156—HT
(Ill. St. Record in HIR)
364d 6y 2X 24315 3.9% 960—HT
365d 9y 2X 21917 4.1% 901—HT
5½ lacts. 2X: 104,039 4% 4,179
Dam, 1st Prod. N. Ill. B & W, 1958
(E-93) dtr. 770 F, 5y, 2X, 3.9%
Mat. & ¾ bro. (GM-E) $7500

RAVENGLEN TRIUNE PRINCE 1050848
Gold Medal Sire - Excellent
Sold for $7,500 to COBA
1st Aged & Gr. Ch., Ill. S F '53
48 Off. Dtrs. 13932 3.75% 523
3 with 813, 861 & 918 lbs., 2X
51 cl. dtrs. ave. 83.3 — 104.6%
4 "E" dtrs. Son. A-Am. B Calf; '56
(E-91) mat. & ¾ sis. 1156 F, 2X

RAVENGLEN SENATORA OZELLA 3054340
Herd Test Records

322d	8½y	2X	18895	3.8%	713
306d	9½y	2X	17777	3.9%	685
308d	4½y	2X	16629	3.7%	619

3 recs. 505, 576 & 586 F, 2X
5 Tested Dtrs. 3 "VG."

WEBER BURKE CYCLONE 819476
Jr. Ch., Weber Co. D. Show, 1941
24 AR Dtrs. 7-808 to 1042 lbs.
2 dtrs. Gold Medal Dams

WIS SYMPHONY 2208022
365d 5½y 4X 19571 4.3% 843.1
365d 3y 4X 18183 3.9% 710.6
1 AR Daughter, 795 lbs., 5y, 3.9%

RAVENGLEN HARTOG TRIUNE 974479
(VG-SMP) Top Ravenglen — $9000
20 AR & HT Dtrs. to 1156 F, 2X
26 2y ROM Dtrs. ave. 421 F, 3.94%
"E" dtr. Res. All-Can. 4y, 1960

ORMSBY TRIUNE PRINCESS 3D 2352012
Very Good - Sold $2,000
Mem. All-Amer. Produce, 1949
365d 5½y 3X 20035 3.7% 742.1
Her dam "Excellent."

RAVENGLEN SENATOR TRIUNE 849392
17 HT Dtrs. to 672 lbs.
"E" 879-lb. full sister sold $7200
His dam "E" 880 F, 4.2%, $6000

ORMSBY TRIUNE PRINCESS 3d 2352012
Very Good - Sold $2,000
365d 5½y 3X 20035 3.7% 742.1
"E" $6000 mat. sis. 880 F, 4.2%

KING BESSIE SENATOR 741205
Excellent - 92 pts.
Six times All-American
81 H T Daughters to 879 lbs.

CITTADELLA CASCADE WALKER 2414380
Herd Test Record
262d 5y 2X 8905 3.4% 300.3

ALL-AMERICAN BULL CALF—1960

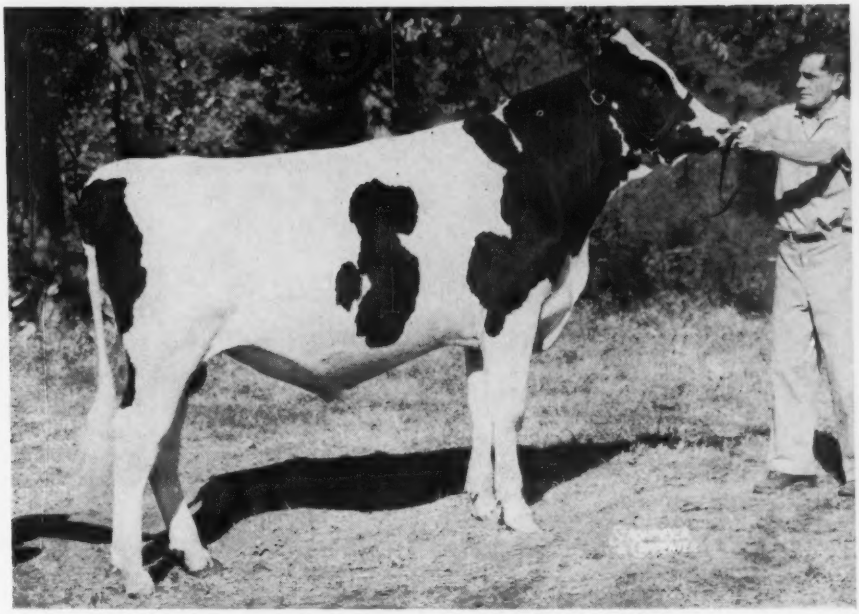

CASH-MAR JERRY DELIGHT 1361913

Born August 13, 1959
All-American Bull Calf, 1960
1st prize Bull Calf and Jr. Champion at International Dairy Show and Kentucky State Fair, 1960.
1st prize Bull Calf, Jr. & Reserve Grand Champion at Indiana St. F., 1960
1st Bull Calf, National Dairy Cattle Congress, 1960.
7th Bull Calf, Ohio State Fair, 1960.

Breeder & Exhibitor: C. M. Bottema, Jr., Indianapolis, Ind.
Present owner: Robert Chauvin, Gonzales, La.

CASH-MAR ORMSBY JERRY 1138441
Excellent - 95 pts.
Gold Medal Sire
All-American Aged Bull, 1954
Res. All-Am. 2-yr.-old, 1953.
Nom. for All-American, 1955.
21 AR & HT Dtrs., average —
Fat 305d M.E. 543.00
Milk 2X 3.45% 15747.00
2 with 841 and 943 F, 2 & 3y.
1 Nat'l. & 2 St. Champ. dtrs.
16 cl. dtrs. ave. 84.6 — 106.2%
5 "Excellent" offspring.
Sire of —
—Boontuk Ormsby Pat (EX-94)
All-American Aged Bull, 1959
All-American 2-year-old, 1958.

CASH-MAR CORRINE DELIGHT 3875949
Very Good
305d 5y 3X 15722 3.6% 566
329d 2½y 3X 12084 3.9% 467
Dam of —
—Cash-Mar Jerry Delight
All-American Bull Calf, 1960

CASH-MAR CHIP ORMSBY PAPOOSE 1104468
Jr. Champion, Indiana B & W Show, 1950.
1st Jr. Yrlg., Ind. B & W Sh., Ind. St. F. & Ky. St. F., '50
2nd Jr. Yrlg., Ill. St. F., '50
3rd Jr. Yrlg., Wisc. St. F., '50
3 AR & HT Daughters
With 493, 537 & 791 lbs. —
(90, 89 & 87 pts.)

SPRECHLYN GLADICE BEAUTY 2777077
Excellent - 93 pts.
365d 6y 3X 20136 M 672.6 F
Dam of -
—Cash-Mar Ormsby Jerry (E-95)
All-American Aged Bull, 1954
—5th Produce, Int'l. D. Sh., 1954

FRANLO GEN TREASURE MODEL 1028260
Gold Medal - Excellent
4X Sire. 1st Jr. Get, Ind. St. F.
91 Off. dtrs. 14370 3.72% 535
83 Off. Dtrs. 14414 3.72% 536
83 Off. dams, 13852 3.50% 485
Increase 562 .22% 51
1—1092 F, 3y, 3X, 4% (3d US, HIR)
9 from 807 to 981 lbs.
Sire, 5 Ind. State Champions.
$9,150 dtr. top of '56, Nat'l.

FRANLO DELIGHT ETHEL 3027421
Sold for $1100 as bred hfr.
365d 27m 3X 12788 4.0% 512.7
1 A R Daughter
with 566 lbs., 5y, 3X, 3.6%, VG
"Her sire and dam are both sired by the 5X All-American, Chip of Nettie & Aaggie."

FRANLO CHIP NETTIE & AAGGIE 953911
H.M. All-Amer. Jr. Yrlg., 1947
11 A R Dtrs. to 805 lbs
By Chip of Nettie & Aggie.

CASH-MAR ORAL ORMSBY PAPOOSE 2895883
210d 28m 3X 9587 3.4% 330.7
(Incomplete)

GODFREYS MARTO IBSEN FOUNDER 810247
5 A R Daughters
1 with 879 lbs., 5½y, 3X, 3.6%
1 with 813 lbs., 6½y, 3X, 3.4%

SPRECHLYN GLADICE ELAINE 2535926
365d 4½y 4X 24145 M 779.5 F
360d 7y 4X 19704 M 659.0 F

FRANLO MONTVIC GENERAL CHIP 895181
Very Good - 87 pts.
1 AR Dtr. 497 F., 2½y, 3X, 305d
Sire, All-Amer. Hfr. Calf, 1948.

BROWNS MISTRESS CORRINE 2645677
(GP-4*) $6750 top Franlo Disp.
Res. All-Amer. 3-yr.-old, 1946
345d 7½y 3X 21117 4.1% 862

FRANLO CHIP DELIGHT 982261
Very Good - 87 pts.
5 H T Dtrs. to 592 lbs., 2X
His dam "Excellent."

FRANLO HARTOG VALIANT LADY 2541710
All-American Sr. Yrlg. Hfr. '46
305d 4y 3X 8423 3.9% 325

ALL-AMERICAN GET OF SIRE—1960

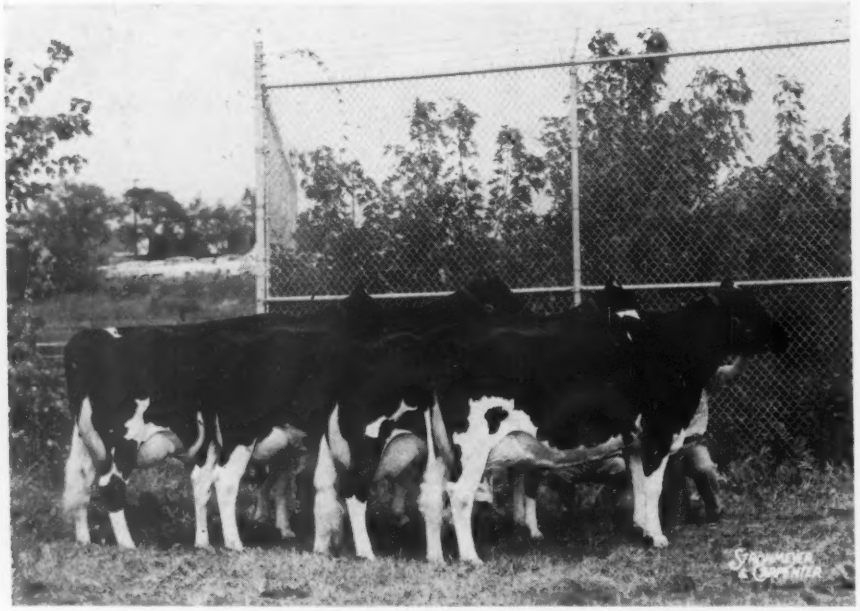

GET OF AMCANA DICTATOR MODEL 1148994 (EX-GM)

From the left -

Faith Crestlane Model (VG-88) 2d 4-yr-old N. Y. & E.S.E.; 5th at Waterloo; A. A. 3-yr-old 1959

Danboro Model Sue, 1st 3-yr-old E.S.E.; 4th at N.Y.; 9th at Waterloo

Poestenkill Model Bubbles, Gr. Ch. N.Y.; 2d E.S.E.; 4th Waterloo; A. A. 4-yr-old 1958

Maroy Model Abbekerk, A. A. 4-yr-old; Gr. Ch. E.S.E.; Res. Gr. Waterloo and N. Y. State Fair

Three owned by Beacon Dairy Research Farm, Cayuga, N. Y.
One owned by R. Peter Heffering, Cayuga, N. Y.

AMCANA DICTATOR MODEL 1148994
Gold Medal Sire — Excellent
Official Assn. Proof:

29 Dtrs. ave.	15162	3.80%	576
29 Dams, ave.	12594	3.81%	480
Difference	+2568	—.01%	+96

2 with 934 and 1030 lbs., 2X
28 cl. dtrs. ave. 82.3 — 103.5%
3 "Excellent" daughters
Sire of —
All-American Get, 1960
All-American 4y Cow, 1960
All-American 4y Cow, 1958
All-American 3y Hfr., 1959
Hon. Ment. All-Amer. Get, 1959
All-N.Y. Sr. Get 1959 & 1960
3 Dtrs. All-New York, 1960
Maternal brother to —
Maytag Ormsby Fobes Dictator (GM-EX, sold for $7,000)

CLARKDALE GLORIA TRANSMITTER **1059819**
Gold Medal Sire — Excellent
Leading Honor List Sire, 1957

64 Off. Dtrs.	15046	3.76%	565
64 Off. Dams,	13974	3.78%	528
Difference	+1072	—.02%	+37

3 with 801, 867 883 lbs., 2X
(E-91) son twice All-American
56 cl. dtrs. ave. 81.3 — 102.0%
Daughters have sold to $4,000

DICTATOR FOBES PONTIAC LASS **2337114**
Excellent — Sold for $4,000
Mem. All-American Produce, '48

365d	7y	3X	19554	4.1%	803.4
365d	5y	3X	20781	3.6%	752.0

1st 4-yr-old, Iowa St. Fr., '47
Dtr. sold for $2175 as a hfr.
2 sons — (Gold Medal — EX).

SKYLARK PRIDE PERFECTION FOBES **798226**
Very Good — 87 pts.
44 Off. Dtrs. to 757 lbs.
Full sister — 828 Fat, 4.4%

CLARKDALE GLORIA POSCH ORMSBY **2272641**
Excellent
365d 6y 3X 27299 4.0% 1103.3
(Former Ill. State Record)
3 sons — 1 (GM-E); 1 (E); 1 (SMP)

SIR ORMSBY FOBES DICTATOR **662443**
5X Sire, 1st Get, Iowa St. Fr.
46 A R Daughs. to 1014 lbs.
Sire of 5 "EX" offspring

POSCH ORMSBY FOBES PONTIAC LASS **2081310**
Dam, All-American Produce, '48
361d 2½y 4X 17104 3.7% 632
4 Tested Dtrs. to 803 lbs.

All-American Produce of Dam 1960

ALL-AMERICAN PRODUCE OF DAM 1960
PRODUCE OF GRAY VIEW B D CRISSY 3167991
Excellent 93—EEEEEEEVE
Reserve All-American 2 year-old 1952

From the left:
Gray View Pet Crystal 3882120 (EX-94)
(All-American as junior yearling 1955, 2-year-old 1956, and Reserve All-American 4-year-old 1958)
HT Record at 3 yr. 310d, 2X, 11,659 4.4 516

Gray View Crisalie Venus 4216792 (EX-93)
HT Record 3yr. 365d 2X 15,651 3.9 611

Breeder and Exhibitor: Harvey A. Nelson & Sons, Gray View Farms, Union Grove, Wis.

GRAY VIEW B D CRISSY 3167991
Excellent, 93,E,E,E,E,E,E,E,V,E
Res. All-Amer. 2-yr-old, 1952
365d 6y 2X 18752 4.6% 867-HT
305d 7½y 2X 17578 4.4% 765-HT
Lifetime over 115,000 Milk.
Dam, All-American Produce, '60
Dam, Hon. Ment. All-Am. Prod. '58
Dam, Prod. Nom. for All-Am., '59
7 cl. dtrs. average-89% (94, 93, 91, 90, 88, 84-2y, 83-3y) and a son Gold Medal-Very Good.
1 dtr. Twice All-American.
1 dtr. dam of $8200 hfr. in 1960 Nat'l. Sale.

PABST BURKE TRITOMIA DON 895911
Gold Medal-Excellent, 92

115 Off. dtrs.	14038	3.66%	514
109 Off. dtrs.	14054	3.66%	514
109 Off. dams.	13729	3.59%	493
Increase	325	.07%	21

10 from 701 to 867 lbs, 2X
181 cl. dtrs. average-82%
Sire of "E" - "Skyanne" -3X, All-Amer. & dam $50,000 son.
Full sister — 857 Fat, 4y, 3X.

HILL-MAN BESS CREATOR 2455249
Good Plus
Nominated for All-American 2-yr-old, Heifer, 1946.
1st 2-yr-old, Ohio St., F., '46
365d 4½y 2X 15074 4.2% 639-HT
361d 3y 2X 12450 4.3% 532-AR

WISCONSIN ADMIRAL BURKE LAD 807789
Gold Medal-Very Good-87
Twice Sire, All-American Get
97 A R Dtrs. to 995 lbs
50 "EX" offsp.—18 "GM" sons.

PESTER ROSIE TRITOMIA DONNA SEGIS 1897939
Good Plus
365d 5½ 3X 17167 3.5% 598.6
3 AR Dtrs. 612, 807 & 857 lbs.

HAMER CREATOR POSCH PIEBE 829140
2 H T Dtrs. to 639 lbs, 2X
By Montvic Chieftain Posch (he from 839 lb, 2½y dtr. of JRAP)

RAG APPLE HOMESTEAD BESS DOUGLAS 1878129
Very Good
Herd Test Record
266d 6y 2X 7505 3.8% 287.1
By Sir Jessie Homestead Rag Apple.

RESERVE ALL-AMERICAN SELECTIONS — 1960

AGED COW (TIE)

PINE GRANGE INEZ 4582662 (EX-96)
Sire - Bond Haven Rag Apple Maple 218036C (VG)
Dam - Pine Grange Ina 910741C
Breeder - Paul D. Snider, Maple, Ont.
Exhibitor - Cheatham Dairy, Laveen, Ariz.

AGED COW (TIE)

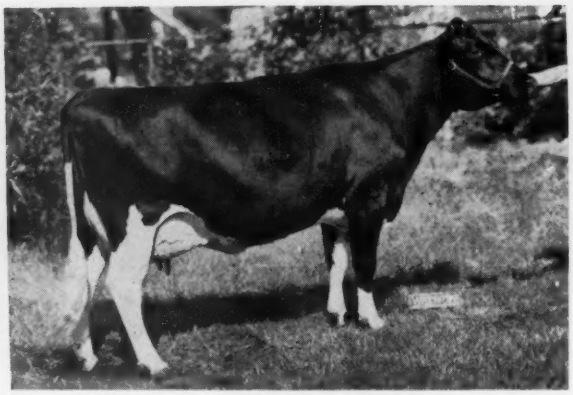

MARSDEN BLACK PRINCESS 4386831 (EX)
Sire - Rembco Orchard Vale Marksman 1295163
Dam - Marsden Duchess Pauline 1063882 C (G)
Breeder - William R. Taylor, Sharon, Ont.
Exhibitor - Christ A. Mayer, Slinger, Wis.

FOUR-YEAR-OLD COW

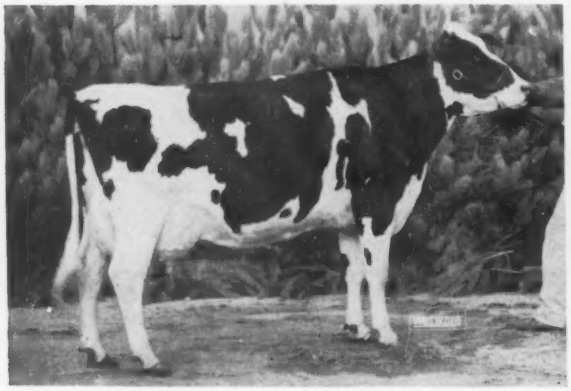

DELIGHTFUL ROCKET 4843290 (EX)
Sire - Smithcroft Snowball Rocket 245456 C (EX)
Dam - Sprucehurst Rocharm Voyageur 983977 C
Breeder - J. H. Pettman & Son, Tillsonburg, Ont.
Exhibitor - Green Meadow Farms, Elsie, Mich.

THREE-YEAR-OLD COW

ROMANDALE REFLECTION BETSIE 1296221 C (VG)
Sire - A.B.C. Reflection Sovereign 198998 C (EX & Extra)
Dam - Dorothy Lonelm Texal Supreme 770928 C
Breeder & Exhibitor - Romandale Farms, Ltd., Unionville, Ont.

TWO-YEAR-OLD COW

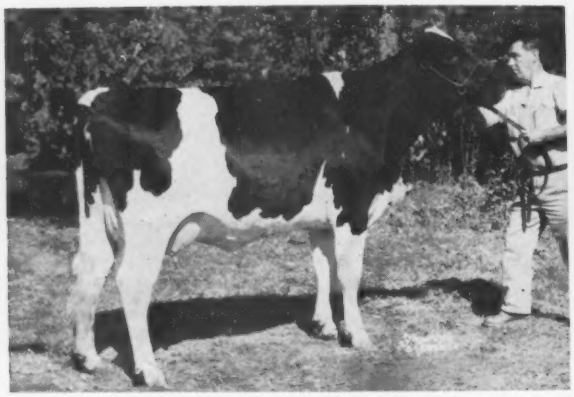

NACHES MADCAP JULIA 4581461 (VG)
Sire - Carnation Madcap Magistrate 1249795
Dam - Spring Creek Far Hills Bessie 3557698
Breeder - Clayton Allard, Yakima, Wash.
Exhibitor - Elmwood Farms, Lake Forest, Ill.

SENIOR YEARLING HEIFER

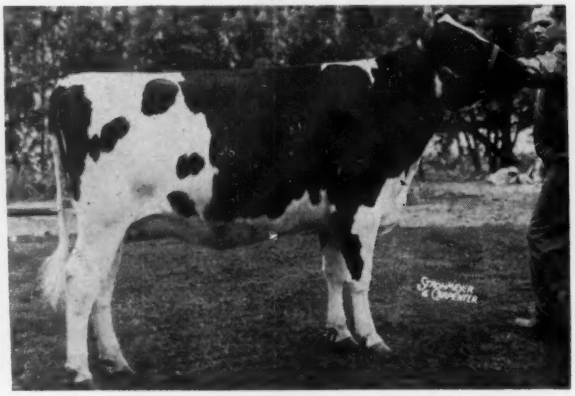

ORMSDALE QUEEN OLLIE 1438011 C
Sire -Rosafe Pontiac 249532 C
Dam - Ormsdale Royal Ollie 1130712 C
Breeder & Exhibitor - Hugh W. Ormiston, Brooklin, Ont.
Present owner - Agro Bros., Ltd., Hamilton, Ont.

RESERVE ALL-AMERICAN SELECTIONS — 1960

JUNIOR YEARLING HEIFER

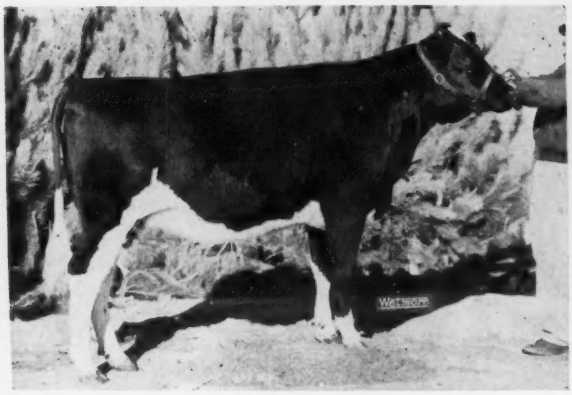

RAVENGLEN DINAH TRIUNE 4819803
Sire - Ravenglen Rex Triune 1297169
Dam - Ileana Ormsby Dynjo 2571687
Breeder & Exhibitor - Robert Hunter, Ravenglen, Antioch, Ill.

HEIFER CALF

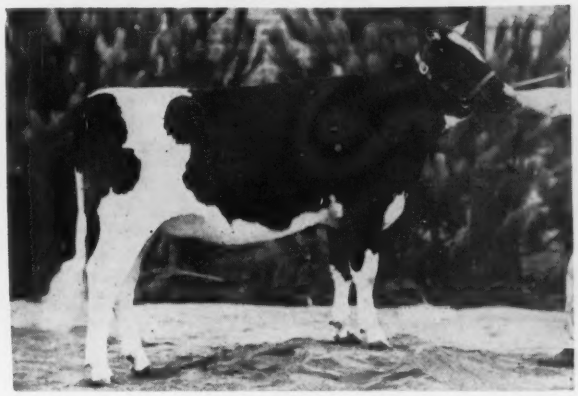

PABST QUEEN 5033835
Sire - Wis Captain 1144239 (EX-GM)
Dam - Pabst Leader Queen 4045758
Breeder & Exhibitor - Pabst Farms, Inc., Oconomowoc, Wis.

AGED BULL

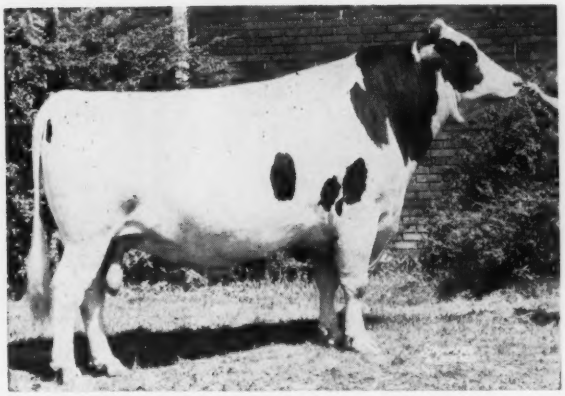

BOONTUK ORMSBY PAT 1280793 (EX-94)
Sire - Cash-Mar Ormsby Jerry 1138441 (EX-95)
Dam - Boontuk O Rose Alma Polly 3136095 (GP)
Breeder - Boontucky Farms, Burlington, Ky.
Exhibitors - Boontucky Farms & C. M. Bottema, Jr., Burlington, Ky., & Indianapolis, Ind.

TWO-YEAR-OLD BULL

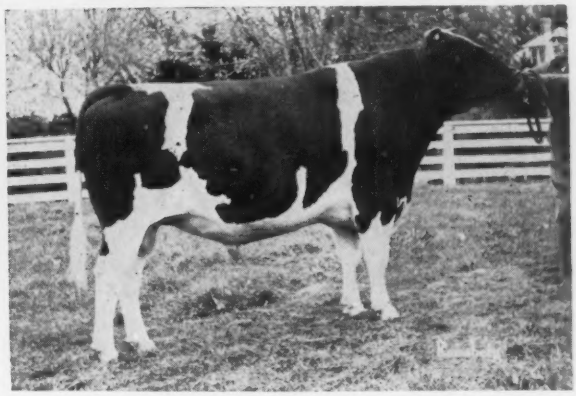

WICKWOOD WINNING WAY 1312592
Sire - Cashman Gracious Woodmaster 1168575 (EX-SMT)
Dam - Jonabell Level Best 3283803
Breeder - P. B. Misner, Langhorne, Pa.
Exhibitors - Irvington Farms, Gaithersburg, Md. & Howard B. Weiss, Myerstown, Pa.

SENIOR YEARLING BULL

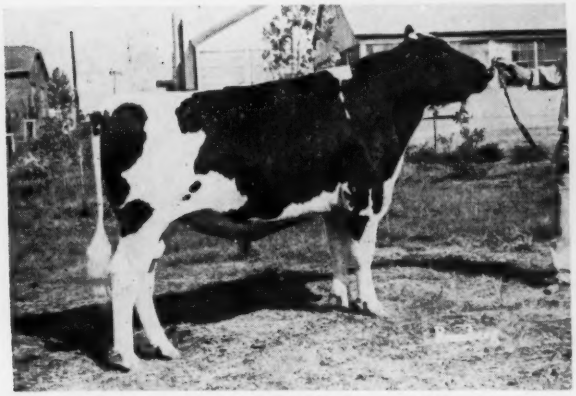

JOE LODESTAR FACTOR 1362327
Sire - Rosafe Signet 249530 C (EX)
Dam - Lodestar Rexie C 871199 C
Breeder - James A. McCague, Alliston, Ont.
Exhibitor - B. Irvin Armstrong, Middletown, Del.

JUNIOR YEARLING BULL

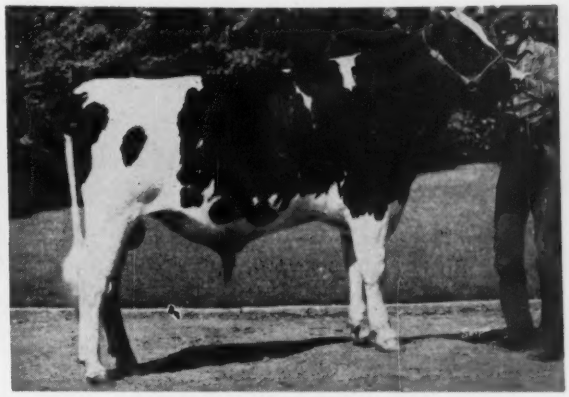

EXRANCO SPARKLER 1350053
Sire - Wis Ideal Concentrate 1098656 (EX-GM)
Dam - Exranco Celebrity Laura 3742949 (GP)
Breeder & Exhibitor - Excelsior Farms, Corona, Calif.

RESERVE ALL-AMERICANS 1960

BULL CALF

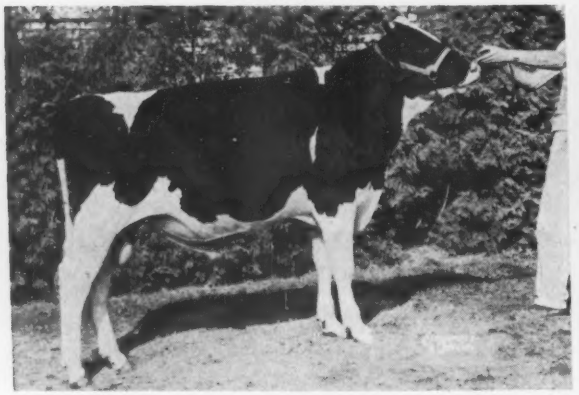

FOREST LEE ROCKETTE KISMET BOY 271048 C
Sire - Glenafton Kismet (VG)
Dam - Rockwood Lady Rockette 814602 (EX)
Breeder - Forest Lee Farms, Ltd., Springfield, Ont.
Exhibitor - Forest Lee Farms, Ltd. and Albert E. Cornwell, Norwich, Ont.

PRODUCE OF DAM

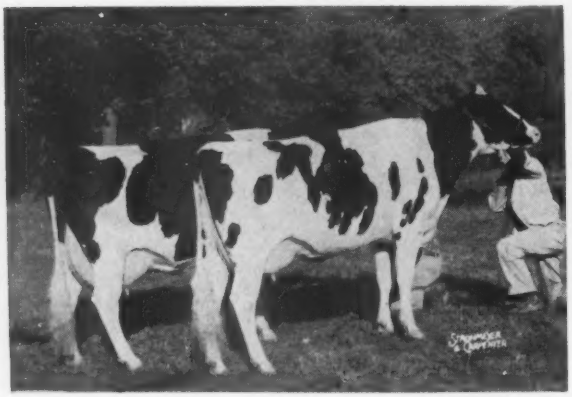

PRODUCE OF
CRESCENT BEAUTY ADMIRAL LADY 4079973 (EX-92)
Left - Crescent Beauty Lady Annette 4079973 (EX-91)
Crescent Beauty Fannie Lady 4528713 (VG-88)
Breeder and Exhibitor - Allen Hetts, Ft. Atkinson, Wis.

GET OF SIRE

GET OF
A.B.C. REFLECTION SOVEREIGN 198998 C (EX-EXTRA)
L. to R. - Romandale Reflection Marquis 260008 C (EX); Romandale Reflection Betsie 1296221 C (VG); Thornlea Reflection Belle 1306873 C (VG); West Mount Ruth Reflection 4499730 (EX).
Exhibitors - Romandale Farms, Ltd., Unionville, Ont. & G. E. D. Greene, Don Mills, Ont. (1); Romandale Farms, Ltd., (1); Wm. Hayssen, Elkhart Lake, Wis. (1)

HIGH HONORABLE MENTION 1960

CARNATION ROYAL LANCER 1269047 (EX-94)
High Honorable Mention Aged Bull 1960
5 first place votes - 8 third place — 43 points
Reserve All-American Aged Bull 1959
Bred and exhibited by Carnation Milk Farms, Carnation, Wash.

HEIFER CALF

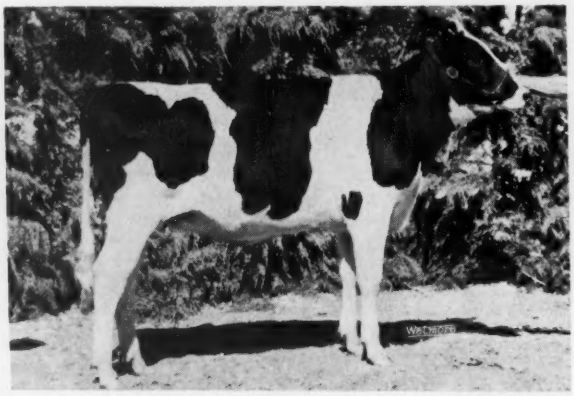

SHEFFIELD SUPREME HEATHER 5124308
High Honorable Mention Heifer Calf 1960
2 first place votes, 6 seconds, 12 thirds — 44 points
Bred by Sheffield Farms, St. George, Ont.
Exhibited by Lavacre Farms, Hughson, Calif.

2-YEAR-OLD COW

MAYERS DUCHESS DAISY BLONDIE 4506684
High Honorable Mention 2-Year-Old 1960
3 first place votes - 8 seconds, 4 thirds — 49 points
Bred and exhibited by Christ A. Mayer, Slinger, Wis.

Remembrance of Things Past

By H. W. NORTON, JR.

PART VIII

(Continued from Jan. 28, issue)

Some A. R. Problems

Soon after I became Supt. of A. R. and moved to Delavan where the office was then located, agitation was started to build a new office building in Madison to house the Advanced Registry and Extension Departments. The Delavan building belonged to Mr. Gardner and was rented by the Association, just as the Brattleboro building had been until 1928, and the Extension Department occupied rented quarters in Chicago. Many good reasons were advanced for building and moving these two offices to Madison, but when the Executive Committee asked how I felt about it I told them I thought it would be a mistake. I felt that consolidation of all offices of the Association in one place was the most important step that could be taken in the interest of economy and efficiency; that we already owned a building in Brattleboro and to build another in Madison would make final consolidation just that much more difficult. I had always favored a more central location, but I felt that we might better move to Brattleboro and have consolidation there than to have it postponed indefinitely.

However, the proposal to build in Madison was approved and in March of 1931, we moved away from Delavan. I was much concerned about moving the card files with the thousands of cards all in proper order. We had only wood files with no lock to avoid spilling the cards if a drawer slipped out or a file was overturned in handling, and I spent hours wedging the drawers with strips of blotter pads, the best scheme I could devise to make them tight and solid. We closed the Delavan office at four o'clock one afternoon and began loading and continued the following day sending the trucks on to Madison, only 65 miles away. The next day we opened the new office in Madison and the work went on as usual, with only one day lost in office operation. Everything went through in good shape and all card files, desks etc., were located according to a prepared floor plan. The new building was a beautiful building only three blocks from Capitol Square, and within a few days everything was running as smoothly as ever. In a short time the Extension Service moved in from Chicago and consolidation of the two offices at least was accomplished. This was a great convenience as much of the extension program was based on the testing program and the information was immediately available to the Extension Department.

Mr. Gardner told me once that no man could be qualified to perform the duties of Superintendent of Advanced Registry until his hair was gray and while I might not have qualified fully when I first assumed the post in 1928 I was soon to be able to qualify in that respect at least. The protection of the integrity of the records proved to be a heavy responsibility and during the first few years I had plenty of trouble to cope with, enough to make any man's hair turn gray. Some owners and herdsmen had the idea that big records meant money and they were not very particular about their methods just so long as they got results. The Board of Directors had told me that they made the rules governing the testing program and that my job was to enforce them to the best of my ability and without fear or favor. I was not authorized to waive any of the rules or to make any concessions to anyone; the rules applied to the big breeder as well as to "the little breeder on the hillside."

When cows were making large records we followed them very closely as the reports came in from month to month and we had a liberal budget for special check tests at our disposal. Roughly speaking, a cow on test will have about half of her year's produc-

(Please turn to page 54)

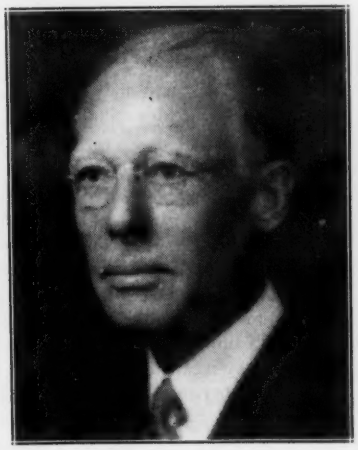

FRED PABST
In 1928 he arranged for the author and other friends to visit the Republican National Convention. To their disappointment, the Presidential nomination did not go to Governor Lowden.

DORR McLAURY
Chairman of the Executive Committee, 1937-1946.

ALBERT B. CRAIG
Chairman of the "Pellissier Committee" recommending consolidation of Association offices. He was later president of the Association, 1955-57.

Argentina — Tremendous Agricultural Potential

By Dr. George W. Trimberger, Cornell University

Even a short-time visit such as the author had in Argentina late last summer (1959) impresses one with the large-scale production methods that the Argentina farmers have succeeded in demonstrating so dramatically with specialization and labor efficiency. Some of these interesting methods are described here, both verbally and with pictures.

From an agricultural standpoint, Argentina and other South American countries are considered to be the fastest-growing area in the world. In many regions the fertile topsoil is more than 30 inches in depth. This, together with flat terrain, absence of rocks and mild climate in many regions, makes for nearly ideal farming conditions. The laborious and expensive procedure of harvesting and storing feed is reduced to a minimum. This spells a program whereby farmers in Argentina can produce livestock and livestock products at less cost than any country in the world.

World's Largest Holstein Herd

Many of the farms in Argentina consist of large-scale operations. Extensive, rather than intensive, farming is practical. There is considerable resemblance to the production pattern followed in the Los Angeles milkshed area in the States. It was most interesting to visit the world's largest dairy and Holstein herd — Estancias Martona, with 26,000 Holsteins. Some 6,000 cows were in the milking herds. There were 1,600 purebred Holsteins, of which 800 cows were in milk.

The possibilities of a sound breeding program, including production testing and type classification, are unlimited in such an operation. Many of the grade cattle and their progeny are identified. Thus, sire testing can start with the grade herd and the better bulls selected and allowed to progress to the purebred herd. Or both herds can be used simultaneously in large numbers to identify the best in a battery of good bulls.

Artificial breeding is "made-to-order" for such conditions. The milkers are kept in units of 80 to 100 cows on individual farms, referred to as "camps" .One thousand or more heifers can be inseminated within a short time at one location. Artificial breeding has been used since 1950, but plans are underway for improvements. No other place in the world has a better opportunity for a well-defined program of advancement in breeding better Holsteins from a sire-testing program under one ownership. The best tested sire from a large battery of bulls can be mated to the top 100 and 200 cows for especially well bred males and females, and at the same time can be used extensively to improve the grade herd for commercial production.

Herringbone Calf Feeding System

One of the most interesting developments in dairy production that the author has observed in foreign countries was the use of the Herringbone System for feeding calves. Two well trained men were feeding more than 400 calves per hour. In two hours all the calves, totaling more than 800, were fed.

In this system there are 12 buckets with nipples on each side. The milk is heated in an adjacent milk house and piped into a large can suspended from a track. Pasturized whole milk, delivered by tank truck, is handled without any lifting, carrying or pouring. The milk pipes are cleaned in place. As in the Herringbone milking parlor, the 12 calves on one side are sucking while the 12 on the other side are moving in and out of the stalls as a group.

Dr. GEORGE W. TRIMBERGER

The pictures presented illustrate the procedure.

National and International Shows

Although he visited many farms, the author's primary responsibility in Argentina was to judge the 1959 National Holstein Show in Palermo and the 1959 International Show at Rosario.

The site of the National Show at Palermo was in the suburbs of Buenos Aires. This is Latin America's largest city; with a population of 5 million, it ranks ninth in the world. Skyscrapers tell of expansion, wealth, and of commercial and technological progress comparable to that of New York, Chicago, Detroit, or Dallas. The people display a dynamic drive and one obtains the feel of a great metropolis. Although life moves at a fast tempo, the people enjoy the art of pleasant living. There one can see the widest street in the world, with five lanes separated by wide parkways, and underground parking arrangements for thousands of cars.

The National Show limits the entries to Holsteins born in Argentina, but nearly all animals exhibited have a sire and a paternal and or maternal grandsire from either the United States or Canada. There were 639 entries and 470 individual Holstein animals were led into the ring. Various dairy and beef breeds were exhibited at the show, but the number of Holstein cattle exceeded that of Hereford and Angus combined. These two are considered most important of the beef breeds.

Classes consisted of 15 individual animals ranked by exhibitors' number from the youngest to the oldest animal in the class. Within a class there usually was relatively little difference in age, and it was an advantage to have less than a month's difference in many of the classes. Under this system a greater number of meritorious individuals receive a blue ribbon. The blue ribbon winners for calves, yearlings, young cows and bulls, and mature cows and bulls were brought together to select four champions and four reserve champions in each division. An

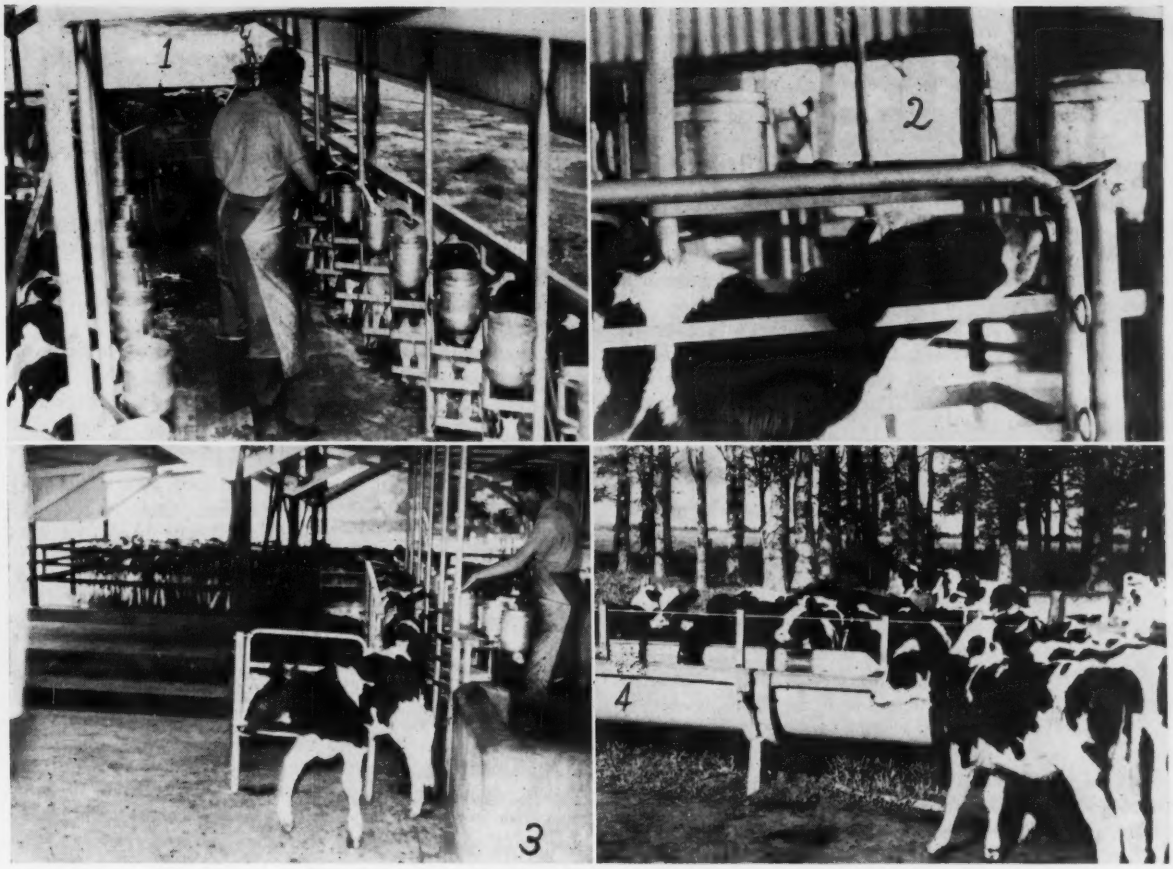

This sequence shows the calf feeding arrangment which impressed the author. In two hours, 800 calves were fed by two men inthe installation pictured above.

1. The 12 feeders on each side are filled with milk from a suspended movable can on a track.
2. with a rubber nipple on each bucket, each calf feeds individually although handled in groups of twelve.
3. While the 12-calf group on one side is feeding, the other group is released.
4. Next grain is fed in the exercise lot which usually has a pole shelter.

overall grand champion was selected from among the champions.

The Grand Champion Bull was the 3-year old, Marton's Rag Apple Senator 12, owned by Estancias Martona S. A. This bull was sired by Elmcorft Rag Apple Penquin and out of Martona's Senator Madcap, a daughter of Ravenglen Senator Patsy. The Reserve Grand Champion Bull was the 2-year old winner, Cume-Co Skymaster Urano, exhibited by San Aquiles. The Grand Champion Female was the winner of the cow class, Willy's Lora Pietje Dora, exhibited by Cabana "Las Malvinas de Mascarenhas." Later it was learned that Mr. Homer Remsberg selected this same cow as champion at the National Show in Rosario the preceding year. The Reserve was the cow that stood second to her, Kika Reflection Estampa, owned by Juan Jose Blaquier, who lost his life in a plane crash enroute back to Argentina a few days before the show.

The other champions for the various classifications for the bulls were: calves, Willy's Super Reflection, Lita, exhibited by Las Malvinas de Mascarenhas; yearlings, Cume-Co Canada 025 Last Boy, displayed by San Aquiles; two year old, Cume-Co Skymaster Urano, exhibited by San Aquiles; aged bulls, Martona's Rag Apple Senator 12 owned by Estancias Martona S. A. In the females classification the champion winners were: calves, Willy's Moree Pietje Arribena Erme exhibited by Cabana "Las Malvinas de Mascarenhas;" yearling, Abolengo 81 Princesa Victoria Pietje exhibited by Yvonne P. de De Ridder; young cows, Cume-Co Titan 077 Susan exhibited by San Aquiles; aged cows, Willy's Lora Pietje Dora displayed by Cabana Las Malvinas de Mascarenhas.

It was a new experience for the author to have Holland type cattle shown in the same classes with those originating from the United States and Canada. Two earlier visits to Holland served well in evaluating each type according to their relative merits as compared with the standard for each line of origin.

Sale at National Show

The number of entries and the actual cattle exhibited in the bull classes far exceeded those in the female classes. The extensive showing of bulls was due to a large extent to the fact that cattle sales are combined with the shows. It was evident throughout the public auction sale that the buyers carefully evaluated the pedigrees as well as the individuality of the sale cattle. High production and the reputation of the breeder selling the animal were given due recognition. Excellence in both production and type resulted in considerably higher prices.

The quality of the animals compared favorably with the cattle at good state fairs in this country, with the exception of the cow classes in which cows with good udders were noticeably missing. Cows with good udders often stimulated the buyers to higher prices if the pedigree was satisfactory. This

(Please turn to page 46)

Editorial . . . .

The 1960 All-American Awards

Another class of All-Americans goes into the record books — the 36th in a distinguished series. The quality has been beautifully maintained and the awards come as the climax of a particularly hard fought and interesting show season.

We extend our congratulations to every breeder and exhibitor herein represented. As mentioned in the lead story, this year for the first time the 14 top awards went to 14 different exhibitors. They resided in eight states and one province of Canada. Top quality in our breed is to be found over a wide territory indeed.

Again we take this opportunity to express our thanks to our panel of 29 judges of the 1960 shows who cooperated so carefully and promptly in expressing their individual All-American choices. It is their composite vote which determines the awards. It is only through the high caliber of their work that the high standing of these awards over this long period has been made possible. We give special thanks to Dean Gordon Cairns, Prof. Hilton Boynton and Merle Howard for their service on the Nominating Committee, a job of increasing complexity as competing numbers reached a new high.

Calendar Order In?

We will proceed now as promptly as possible with the printing of the new All-American Calendar — a traditional display piece which breeders have found convenient for office use. There is still time to order if you have neglected this detail. Perhaps your local FFA group or Ag Library could use one as a gift. It is fine breed publicity. The price is $1 each — safe arrival guaranteed.

All-American Judging Contest

The A-A Judging Contest again brought in over 2500 entries. Never before has "par for the course" received such an assault. We will announce the winners in our issue of March 10 — but can say now that there will be more perfect scores than we have ever had before in this contest and likewise more ballots carrying but a single demerit (this means a score of 138 or 137).

If you wish to score your own ballot from the listing of the awards in this issue, we here repeat the scoring system we used in rating the contest ballots:

A-R	10 points	X-A	4 points
R-A	8 points	R-X	3 points
A-X	7 points	X-R	2 points
		X-X	0 points

Key A — All-American R—Reserve All-American
X — some other Nomination

In the Aged Cow class, where we have a tie for Reserve All-American, count either one in the usual manner. If you named both Reserves (for AA and Reserve) — score yourself 6 points for this class.

1960 — A Year of Progress

Recent "News and Views from the Association" columns have carried some of the statistical record of achievement for the breed during the year just past. As we have mentioned before, it is a progress report in which we may all take justifiable pride.

During the year, 265,861 Holsteins were registered—63.9% of the all-breed total; 141,414 Registered Holsteins were transferred — 61.1% of the all-breed total. As pointed out in News and Views this time, the combined registry and transfer total of 407,275 outnumbers the combined totals of all the other dairy breeds by 166,965.

Classification

Equally impressive is the breeder participation in the program of official classification. For 1960 classification resulted in the following:

Classification	No. of Head	% of Total
Excellent	369	0.66
Very Good	5,856	10.5
Good Plus	25,048	44.8
Good	21,182	37.9
Fair	3,329	5.9
Poor	98	0.17
	55,882	

The total of 55,882 head classified in 2,650 herds includes every animal either classified for the first time or raised in type score upon reclassification. These totals rank second only to the all-time highs of 57,004 head in 2,792 herds recorded in 1959.

It is entirely natural to emphasize the Excellent and Very Good animals, as these upper brackets account for but 11% of all classified Holsteins. Breeders with Excellent animals may take particular pride in the fact that this highest category is so select that only about ½ of 1% of the classified animals are so named.

At the same time we should not discount the 45% in the Good Plus (80 - 84 point) rating. This group might well be called the solid backbone of our industry. We all recognize that herds achieving an average score as high as a Good Plus rating are worthy ones indeed from a type standpoint.

Production Test

Figures for February 1, 1961 — just received — show that as of that date there were 114,017 cows in 2,936 herds enrolled in official Association testing programs. This breaks down to 78,117 cows in 1,876 herds on HIR test; 35,172 cows in 1,025 herds on DHIR; and 728 cows in 35 AR-tested herds.

It was not until 1960 that the number of cows on official test passed the 100,000 mark — this figure resulting at least in part from the popularity of the recently initiated DHIA — Acceptance (now DHIR) program.

It is by participation that breeders best show their approval of the Association's "breed improvement" programs. Classification and production testing go hand-in-hand and it is by the use of these programs — with intelligent appraisal of the results — that breeders can continue to breed the dairy cow that most nearly approaches the ideal sought by every dairyman.

"Big Cow . . . Big Profit"

Just received is a copy of the Association's newly revised 18-page, 4-color booklet, "Big Cow . . . Big Profit." This well written, attractively presented selling piece is designed primarily to appeal to the prospective "new buyer" of purebred cattle.

Bolstered by facts and figures, illustrations and text, the booklet carries convincing evidence of the superiority of Registered Holsteins for the dairyman who milks cows for profit. Furthermore it spells out the steps for the prospective buyer to take in his search for foundation animals and carries a brief review of official breed improvement programs.

The booklet should prove to be a most effective part of the Association's extension program.

Trend of the Times

Who says statistics make dry and dusty reading? That theory goes right out the window when exposed to the final 1960 figures on purebred dairy cattle registrations.

The 265,861 Holsteins registered last year accounted for an unprecedented 63.9 percent of the national all-breed total!

Holstein transfers, which totalled 141,414, were also greater than the combined total of all other breeds—61.1 percent of the total to be exact!

Putting it another way, the 407,-275 certificates of registry or transfer issued by the Association in 1960 outnumbered the combined totals of all other dairy breeds by a whopping 166,965!

And a little simple arithmetic tells us that this margin of leadership is actually greater than the total 1960 volume of any of the other breeds.

Put it all together and you have the latest outward sign of a continuing trend. It's up to every one of us to keep it in high gear in 1961 and in the years ahead.

Classification Footnote

Final figures on Herd Classification, another set of pertinent statistics, were still in the making when a brief wrap-up of 1960 Association activity appeared on this page a month ago.

All told, 55,882 animals in 2,650 herds were either classified for the first time or raised in type score.

This ranks second only to the all-time highs of 57,004 cattle in 2,792 herds established in 1959.

Much of the differece in the "animals classified" column traces to shorter intervals between Group Herd Programs—obvious result, fewer animals reaching classification age each time around.

The 1960 total, incidentally, breaks down to 369 animals classified "Excellent", 5,856 "Very Good", 25,048 "Good Plus", 21,182 "Good", 3,329 "Fair" and 98 "Poor".

Getting back to the comparatively new system of shorter intervals between Group Herd Programs, you can avoid a lot of disappointment by checking the dates of the next such program in your area. They're listed on the last page of each issue of the **WORLD.**

New Booklet

If your Registered Holstein herd is not among the more than 2,900 currently enrolled in one or the other of the Association's official production testing programs, it will pay you to write for full information today.

One of many advantages is the automatic calculation of daughter-dam comparisons on all sires used in officially-tested herds.

Newest reflection of industry-wide usage of this pertinent information is the popularity of a new booklet recently issued by the Association.

It contains 789 daughter-dam production comparisons calculated since Volume 16 of the Type and Production Year Book went to press.

Included in the total are 623 comparisons on sires showing an increase of 10 percent or more in number of daughters or a gain of at least 33 percent in number of daughters' records since last revised. The remaining 166 comparisons are on sires having 10 daughter-dam pairs for the first time.

Forty-three of the sires involved received Silver Medal Production recognition on the basis of this new information. Of these, 16 became Gold Medal Sires on the basis of previous Silver Medal Type recognition.

All comparisons will, of course, be updated and recalculated before publication in Volume 17 of the "Green Book."

Meanwhile, copies of the new "Daughter-Dam Comparisons for Production" leaflet have been mailed to all who regularly receive the HIR Newsletter.

Extra copies,—while they last—are yours for the asking from the Brattleboro office. Why not request full particulars on official testing in the same card or letter?

Special Emphasis on Merchandizing

These are highly-competitive times. The Holstein breeder cannot expect an uninvited world to beat a pathway to his door—eager to buy the cattle he has to sell.

Quite probably, this is one big reason why the Association's Special Emphasis Project "Merchandising Registered Holsteins" has struck such a responsive chord with state and county Holstein organizations from coast-to-coast.

First suggested in 1960, it is being repeated this year—by reason of both popular demand and literally vast potential.

Said potential was pin-pointed, just a couple of years ago, by a survey conducted in one of our leading Holstein states.

The great majority of grade herd dairymen interviewed didn't know where to go to buy Registered Holsteins! Further, they didn't look on breed organizations as a source of help in the problem!

The Merchandizing Project is designed as a first big step toward rectifying this amazing—and appalling—situation.

Hub of the idea is the designation of one or more Holstein Sales Representatives by each state or local Holstein organization. To date, 207 have been named.

It's the Sales Representative's job to act as a "contact man" in helping prospective buyers locate the number and kind of Registered Holsteins they want to buy.

But in areas where the idea works best, that, in the words of the old-time circus man, is only the beginning.

The Sales Representative should serve as an advisor—and spearhead an educational program in such closely-related fields as merchandising and advertising techniques and sales ethics.

End result is a more vigorously prosperous Holstein industry—from the point of view of buyer and seller alike—in the organization's membership area.

Some idea of the potential can be found in the 18,745 dairymen who purchased their first Registered Holsteins in 1960—a year in which an estimated 62,000 farms dropped out of the dairy business.

Tied together, this strongly indicates that the same economic factors which are pushing so many dairy farms out of the picture are also pushing those remaining in the direction of better cows.

Add in the Registered Holstein cow's big edge in the profit column and real opportunity comes into sharp focus.

If your Holstein organization has yet to get rolling on a merchandising program, it will pay you to get all the facts before that next meeting. They're available from your Holstein Fieldman or direct from Brattleboro.

★ ★ All-Americans That

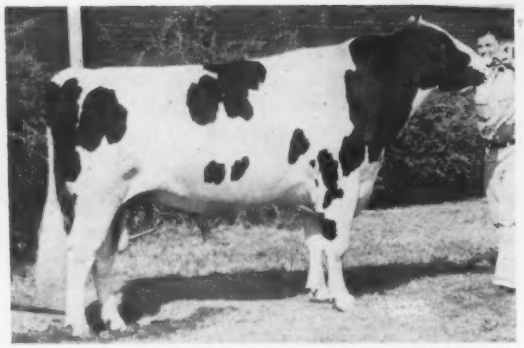

CRESCENT BEAUTY COMMANDER NICK
Undefeated in 1960. A double grandson of Crescent Beauty Commander. His 3 nearest dams, pictured to the right, average on 2X 829 fat, 20,291 milk. All 100,000-lb. cows.

← All-Am. 2-Yr-Old Bull

→ His Dam

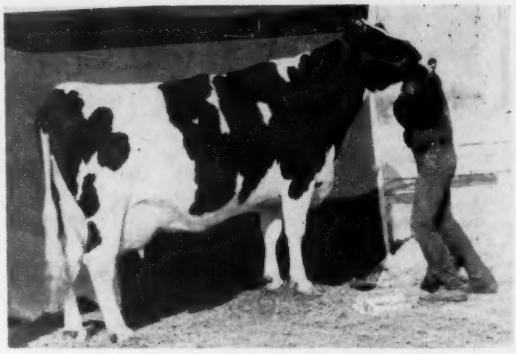

CRESCENT BEAUTY LADY ANN (EX-90)
HT 9-1 356d 2X 21374 3.8% 821 (SA)
7 lacts.: 106,917 M 3.7% 4040 F 2X 2389d.
A ton-cow by Crescent Beauty Commander. Her maternal sisters are the Res. All-American Produce.

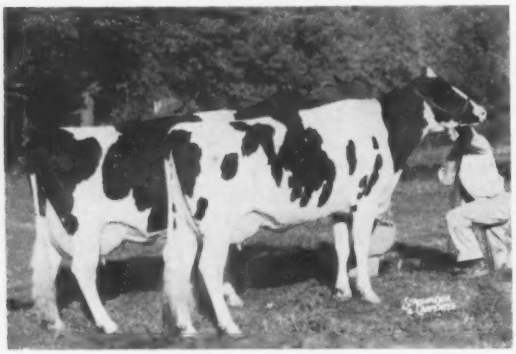

PRODUCE OF CRESCENT BEAUTY ADMIRAL LADY
Crescent Beauty Lady Annette (EX-91), full sister to Lady Ann (above), and **Crescent Beauty Fannie Lady (VG-88).** Two prominent members of the "Admiral Lady" cow family.

← Res. A. A. Produce

→ Their Dam

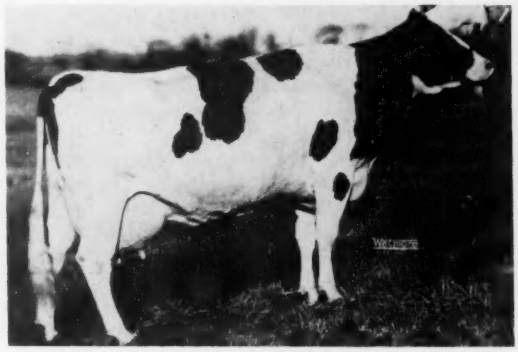

CRESCENT BEAUTY ADMIRAL LADY (EX-92)
Res. All-American Sr. Yrlg. 1949.
HT 11-2 365d 2X 19005 4.0% 758
9 lacts.: 127,534 M 4,883 F 2X 3016d
Dam of "Lady Ann" and the Produce. Further proof of her great transmitting ability is in the 4 daughters and 7 granddaughters in our milking string. Her last son, Crescent Beauty Founder, was just recently exported to Juan Manuel Bunge, Buenos Aires, Argentina.

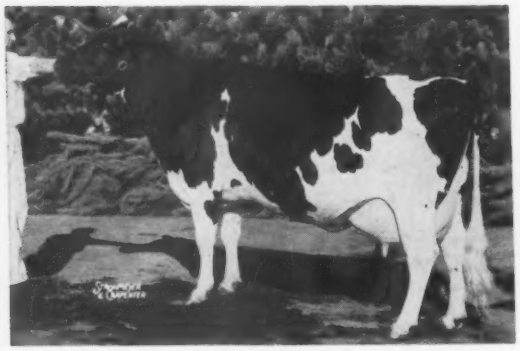

DA-CO-TON CRESCENT FANNIE (EX-95)
Twice Res. All-American Aged Cow. Grand Champion at Waterloo, 1957; Res. Grand at Waterloo and Chicago 1958.
HT 8y 348d 2X 20493 4.4% 909 (SA)
HT 7y 365d 2X 21506 4.5% 973
7 lacts.: 108,766 4.2% 4,601 2330d
She is dam of Crescent Beauty Triumph and grand dam of Crescent Beauty Commander Nick and Crescent Beauty Fannie Lady.

→ Top H.M. All-Am. 2-Yr-Old Bull

← His Dam

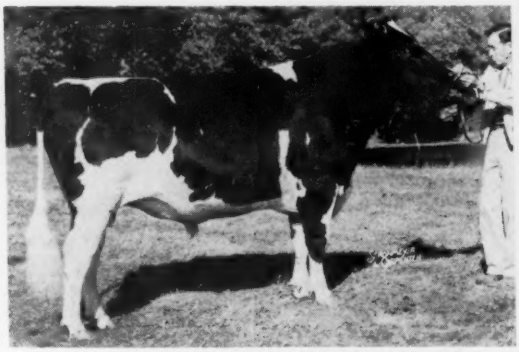

CRESCENT BEAUTY TRIUMPH (EX-91)
Owned by Raywill Farm and Allen Hetts. He has been used extensively in both herds. His young offspring seem to justify the confidence we have placed in him.

RAYWILL FARM and CRESCENT BEAUTY FARM

Willard Dickman, Herscher, Ill. — Allen Hetts, Ft. Atkinson, Wis.

Reproduce All-Americans

ALL-AMERICAN 2-YR-OLD BULL

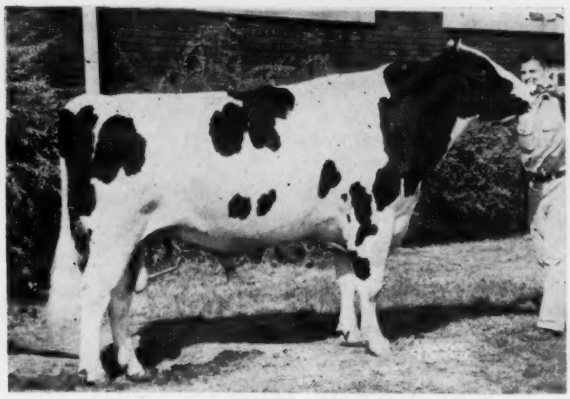

CRESCENT BEAUTY COMMANDER NICK
Undefeated All-American 2-yr-old bull of 1960.

HON. MEN. ALL-AMERICAN HEIFER CALF

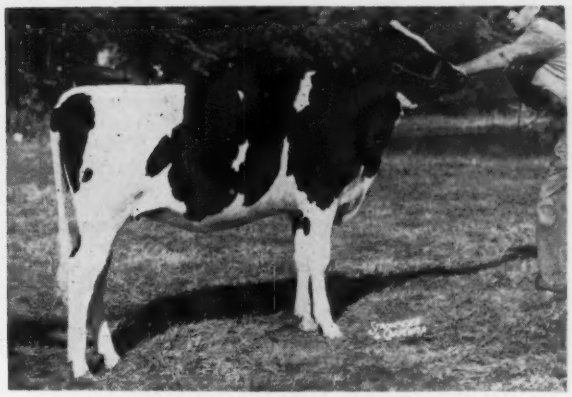

KEN-MIKE ADMIRAL ORMSBY VIN
Daughter of Crescent Beauty Commandant, sire of the 2nd prize Junior Get at Ohio State Fair 1960. We have 20 paternal sisters to her all cut from the same pattern.

AN ALL-AMERICAN BULL WITH AN ALL-AMERICAN PEDIGREE
The three nearest dams of "Commander Nick" are all Excellent 100,000-lb. cows. Their best records average 20291 lbs. milk, 829 lbs. fat on 2X. All of his grandparents are Excellent and have been All-American or Reserve. There are a total of six Grand or Reserve Grand Championships at Waterloo and the International in his immediate pedigree.

Come and see the Ohio Crescent Beauty-Admirals

KEN-MIKE FARMS ● **KENNETH MICHAEL & SONS, URBANA, OHIO**

Res. All-American Produce

Produce of Crescent Beauty Admiral Lady (EX-92).
758 lbs. at 11y on 2X. 127,534 M in 9 2X lacts.

Maternal Sisters to

Crescent Beauty Commander Ace

SIRE OF

Those BROOK LANE Beauties

Our congratulations to Allen Hetts. Another maternal sister is Crescent Beauty Lady Ann (EX-90), 821 lbs. on 2X, she the dam of Kenneth Michael's All-American 2-yr-old bull, Crescent Beauty Commander Nick. We have this breeding for sale.

BROOK LANE *Holsteins*
CRESCENT BEAUTY-ADMIRALS SINCE 1942

HARRY MARKS Phone 60R19 Gilmanton MONDOVI, WIS.

Just Received

The Progressive Breeders Award For 1960

Our 1960 HIR Lactation Average
76 Lactations
15,137 Lbs. Milk
And
541 Lbs. Fat

Breeding stock for sale. Some sired by the top proven bulls in the NOBA Stud. Write or phone today for information.

HIR Testing **Classified**
Bang's Accredited **T. B. Certified**

H. B. Owen & Son

HOMERVILLE **OHIO**

Phone: Homerville 2462

Our Junior Herd Sire — TWINGAP SKOKIE JEWEL

HIS DAM

MILLER ACRES MELOTIME (VG-88)

2y 3m	305d	2X	11,720	3.7%	429	DH
3y 5m	294d	2X	13,321	3.8%	504	DH
4y 5m	365d	3X	18,500	3.7%	690	HIR
5y10m	328d	3X	25,351		931	HIR

(Still in progress)

Jewel is sired by Skokie Golden Prince (VG-GM), son of Dunloggin Lochinvar Prince (EX-GM) and Dunloggin Golden Princess (EX-GMD).

Melotime is a daughter of Maple Haven Master Var. Her dam is sired by Hedge Adean Harmony (VG-88-SMP); the next dam by Dunloggin Romeo Var and the third dam by Dunloggin Woodsman. Her fourth maternal dam, Cornell Pride Lassie (EX-802 F). Melotime is due in April to UNH Schoolmaster (EX-93-GM).

Jewel's first calves are very typy and we have 30 bred to him.

HIMSELF

TWINGAP SKOKIE JEWEL 1344735
Born July 22, 1958

FRED THOMASES, Owner
RICHARD SOWIERALSKI, Manager

Twin Gap Farm
Rd. 1 · Mt. Bethel, Pennsylvania

ARGENTINA (From page 41)

provides a clue to an area that should be emphasized in both the breeding and the management programs.

The auction provided an opportunity to observe Argentina breeders establish values on their cattle. More than 200 bulls were sold at an average of 70,000 pesos ($824.00), with a top at 300,000 pesos ($3,530.00). Forty-two females were sold for an average of $40,000 pesos ($470.00), with the top at $350,000 pesos ($4,118.00).

International Show at Rosario

Both imported cattle and those born in Argentina were eligible to show at the International Show at Rosario. A total of 270 head were exhibited and the quality was outstanding. An imported bull and cow were the respective Grand Champions. The bull was Rosafe Adjudicator, the winner in an unusually fine class of bulls. The Grand Champion Cow was Fraseo Myretta Jewel and both Grand Champions were owned by Guillermo Decker of Buenos Aires.

Other champions in the various divisions were: bull calves, Nogales Model Pansy exhibited by Suc. Torcuato Di Tella; junior bulls, Martona's Reflection Lochinvar from Estancias Martona S. A.; and 2 year bulls, Nogales Cochran Pontiac exhibited by Suc. Torcuato Di Tella; aged bulls, Rosafe Adjudicator owned by Guillermo Decker. In the female division the other champions were: heifer calves, March's 428 Judith Skokie Solita exhibited by Marchiaro Hnos.; yearling heifers, Ninin Campeona exhibited by Ricardo Armando; young cows, Rosafe Shamrock Jemina Ann owned by Guillermo Decker mentioned above as the owner of the Grand Champion cow, Fraser Myretta Jewel, the champion in the aged cow division.

Agricultural Opportunities

About 20 per cent of the world's cattle are in Latin America. Argentina is one of the leading countries in this respect, and Holsteins do exceedingly well there. Argentina's land area approximates 690 million acres, of which 25 per cent is in forests and wastelands. About 60 per cent of the farm land is in pastures with some excellent alfalfa and planted grasses. Pasture-fed beef is of excellent quality and probably can seldom be duplicated in tenderness and flavor from similar production methods. The per capita consumption of beef, estimated at 242 pounds, is the highest in the world. It is generally recognized that as a well-fed nation Argentina ranks with the best.

The same 470,000 farm units in Argentina produce considerably more than is needed within the country. About one-third of the 20 million population is classified as rural, and approximately one-fourth of the 8 million people on the labor force are engaged in farming. More than 90 per cent of Argentina's foreign exchange earnings come from agricultural exports. Half of this is from livestock products and 40 per cent from grains.

In all of this, Holstein cattle reign supreme. The author commends the Argentina Holstein breeders for what they have accomplished and for the goals set up for future development. The top breeders are providing sound, aggressive leadership with a positive program for the advancement and development of an outstanding program in breeding better Holstein cattle. The breeders have achieved phenomenal success in improving and developing outstanding body type in dairy cows. In general, with the development of good udders the Argentina Holstein from future breeding programs will be in a position to compete with the best anywhere.

The confidence already expressed and the mutual understanding of outstanding quality demand that only the best be made available for cattle or frozen semen importations to Argentina in the future. The Argentine Holstein breeder who develops a Holstein herd with uniformly well attached and properly shaped udders will capture the sales within the country in the future. The possibilities from a good breeding program in Argentina, combined with some top imports of either cattle or frozen semen, are unlimited. Already a good market has been found in neighboring Paraquay and other countries.

It was gratifying experience for the author to work, travel, and visit in Argentina. The trip was sponsored in part by the United States Foreign Agricultural Service. From the Agricultural Attache's office in Buenos Aires, both Dr. Robert A. Nichols, former Dean of Agriculture in New Mexico, and Mr. Duane Clark, a former Cornellian and enthusiastic supporter, were most cooperative and helpful. The entire fraternity of Holstein breeders were especially gracious and hospitable. Special mention should be made of the many courtesies extended by Guillermo A. Bullrich, Guillermo Bullrich Casares, Henry G. Martin, Diego F. de Carabassa, Jose C. Rolt, Vicente L. Casares, Patricio Donovan,

(Please turn to page 74)

RAVENGLEN DISPERSAL

Home of the TRIUNES

ANTIOCH ILLINOIS ★ **MONDAY, MAR. 13 11:00 A. M.**

Sale under cover at the farm on Route US 45, about 40 miles north of Chicago, 5 miles south of Ill.-Wis. State line.

You are cordially invited to visit the Farm and see the animals at your convenience. We will be especially pleased if you can be our guests at an open house Sunday, March 12 from noon on.

Ravenglen Farm is located 40 miles North of Chicago and 3 miles south of the Illinois-Wisconsin State line on U.S. Highway 45. If you need motel reservations contact the sales management or Andy Clausen, farm manager, phone Antioch 593R1.

Transportation will be provided to the Farm, if requested, if you are coming by train or plane.

Mr. and Mrs. R. L. Hunter, Ravenglen Farm, Antioch, Illinois

This herd will consist of 60 milking animals by sale day. Many are young cows with their first or second lactations in progress.

The Triunes at Ravenglen are large (many cows have weighed over a ton) powerful front ended animals, that have a habit of calving every 12 months. They have the urge to milk. The last HIR lactation average was **14,968 M 3.8% 568 F 2X on 58 head;** the average immediately prior was 15,036 M 578 F on 56 head. The herd will be reclassified prior to the sale.

In the herd are 51 classified animals - 8 Excellent, 16 Very Good, 21 Good Plus, 6 Good (all 2-yr-olds).

RAVENGLEN REX TRIUNE IS THE SIRE OF THE 1960 ALL-AMERICAN JR. YEARLING BULL AND RESERVE ALL-AMERICAN JR. YEARLING HEIFER.

★ ★ ★ ★ ★ ★

Rex Sells Along With 25 Daughters and Many Carrying His Service

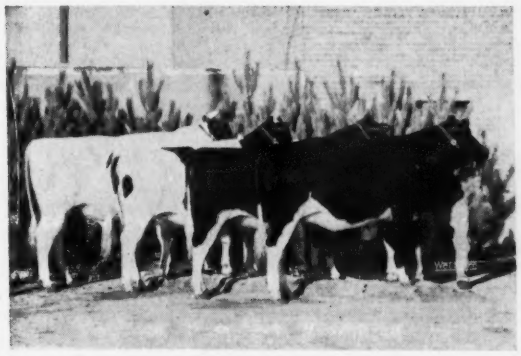

JR. GET OF RAVENGLEN REX TRIUNE
This Get was 1st at the International Dairy Show, 1960. **Ravenglen Triune Cavalier, All-American Jr. Yrlg. bull, 1960,** at left. Two December yearlings will be fresh by sale date. In the fore is Ravenglen Dinah Triune, Reserve All-American Jr. Yrlg. heifer, 1960. All 3 females sell March 13.

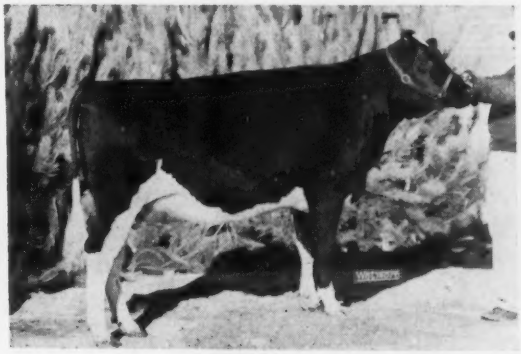

RAVENGLEN DINAH TRIUNE
Reserve All-American Junior Yearling Heifer, 1960 - Second Jr. Yrlg., Waterloo Dairy Cattle Congress, International Dairy Show. A daughter of "Rex" from the Excellent, 925-lb. Illiana Ormsby Dynjo.

Sale under management of:

A. C. Whitie Thomson, Burlington, Ill. - Wm. H. Pat Williams, Batavia, Ill. - M. B. Nichols, St. Charles, Ill.

Robert L. Hunter, Owner — Andrew Clausen, Mgr. — Credit by Dairy Credit Company, DeKalb, Ill.

For first class mailing of catalogs send 50c to any of the above.

See Next Pages →

RAVENGLEN DISPERSAL = Home of

At The FARM

ANTIOCH, ILLINOIS —

Selling = 6 Daughters of Ravenglen Cadet Triune

BELOW - DAM OF "CADET" - His Sire, Right ⇒

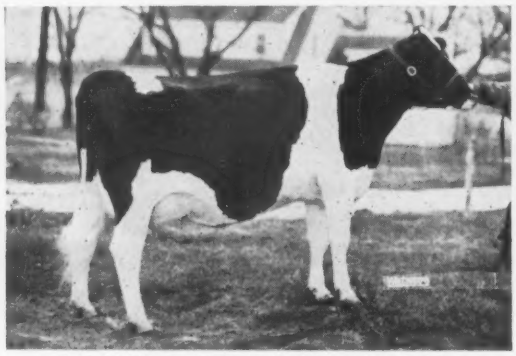

KAM LAKE LAD URENA MELODY (EX-93)
1st prize 3-yr-old Northern Ill. B & W Show '58
Member (with Rex) of 1st prize Produce of Dam, Northern Ill. B & W Show '58.

5y	365d	2X	19,386 M	3.9%	770 F

FLASH - Melody freshened Feb. 1st with a beautiful daughter by Ravenglen Triune Prince.

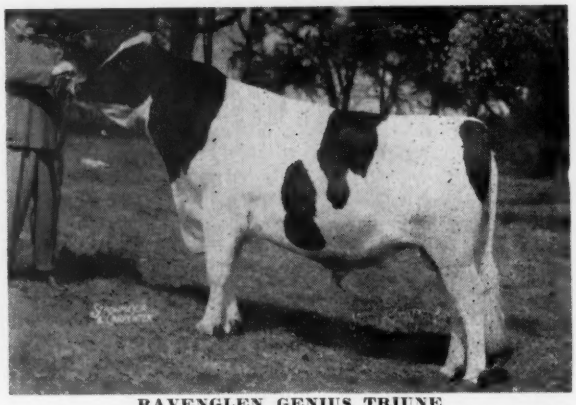

RAVENGLEN GENIUS TRIUNE
All-American Bull Calf, undefeated Sr. Yrlg., son of Prince from Ormsby Commander Jane, Excellent brood cow with over 150,000 lbs. of milk.
Genius was sold to Japan after extensive service in the Ravenglen herd.
27 of his daus. sell along with the 6 granddaughters sired by Cadet.

"CADET" DAUGHTERS SELLING

RAVENGLEN GILDA TRIUNE
Her dam, a Genius dtr. that is a maternal sister to Cavalier the All-American Jr. Yrlg. bull.

RAVENGLEN EMPRESS TRIUNE
Her dam a VG Prince dtr. from one of the strongest cow families in the herd.

RAVENGLEN COQUETTE TRIUNE
Her dam, a VG Prince dtr.

— FULL SISTERS —

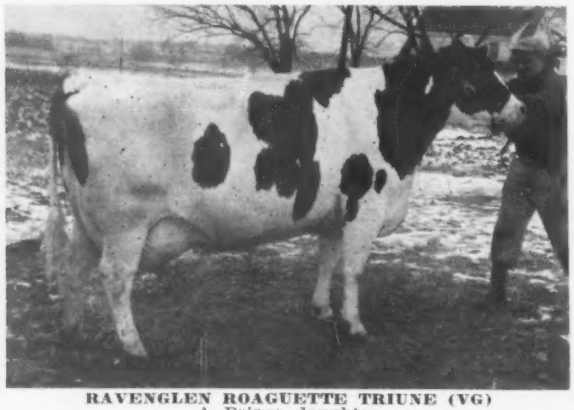

RAVENGLEN ROAGUETTE TRIUNE (VG)
A Prince daughter

2y3m	330d	2X	13,687	M	4.2%	575
3y3m	318d	2X	14,154	M	4.2%	593
4y3m	305d	2X	16,373	M	4.3%	697

RAVENGLEN CHIEFTESS TRIUNE
A Prince daughter, full sister to Roaguette (at left).
1st Heifer Calf, Ill. State B & W Show, 1960
2nd Wis. State Fair, 2nd Int'l Dairy Show, 1960.

The Triunes = RAVENGLEN DISPERSAL

MONDAY = MARCH — 13

Starting Promptly
At 11:00 A. M.

Selling - ("Kit's" Son)

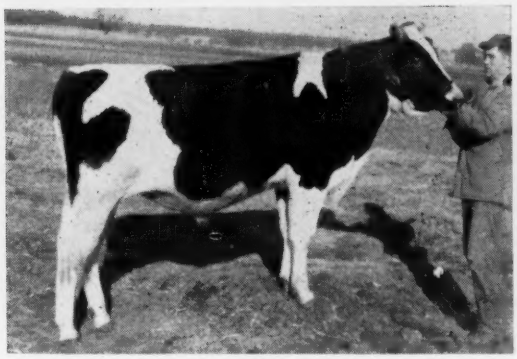

RAVENGLEN CITATION TRIUNE 1370469
Selling - Born 8-30-'59
This young bull is the result of mating REX (Urena's Wis Leader son) with Rosafe Shamrock Kit (EX-94).

— Selling —

ROSAFE SHAMROCK KIT (EX-94) Selling
All-American and twice Res. All-Canadian

8y	365	2X	20943	3.9%	813

She is a daughter of A B C Reflection Sovereign!

— Selling —

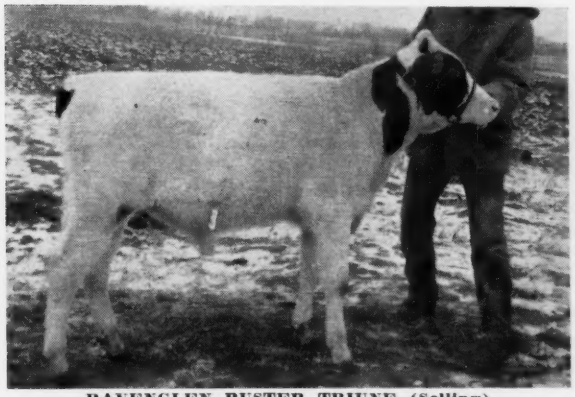

RAVENGLEN BUSTER TRIUNE (Selling)
(Born Aug. 4, 1960)
Sire - Ravenglen Rex Triune (GP). Sire of All-American Jr. Yrlg Bull 1960 - Res. All-American Jr. Yrlg. Heifer, 1960.
Buster's Dam - Ravenglen Poupette Triune (EX)

5y	317	2X	18079	3.7	665
4y	311	2X	14797	3.8	563

— Foundation Sire —

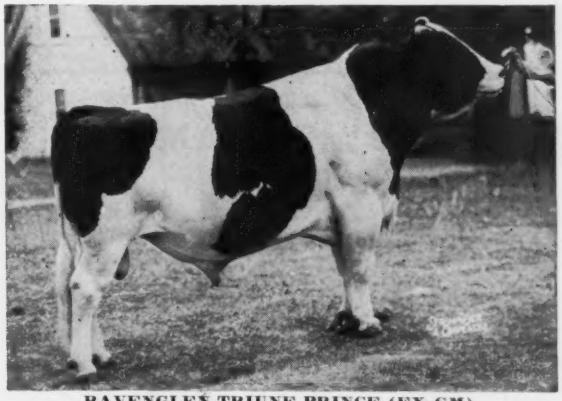

RAVENGLEN TRIUNE PRINCE (EX-GM)
Sire of "Poupette" - Buster's dam - The foundation sire at Ravenglen.
Many high record and high classified daughters in the sale, including Excellent and VG daughters. Several dtrs. are yearlings.

RAVENGLEN FARM — ANTIOCH, ILLINOIS

Sales Force: A. C. "Whitie" Thomson, Wm. "Pat" Williams, Harvey Swartz, Horace Backus and M. B. Nichols.
Consultant: W. A. Weeks, 204 Hunter Ave., Rockford, Ill.

Sale Under Management of:

A. C. "WHITIE" THOMSON
Burlington, Ill.
Phone Hampshire 5861

WM. H. "PAT" WILLIAMS
Batavia, Ill.
Phone Geneva - CE - 20570

M. B. NICHOLS
St. Charles, Ill.
Phone JU - 4 - 2811

Credit by Dairy Credit Co., De Kalb, Ill.
For first class mailing of catalogs send 50c to any of the above.

Meanwhile, Back At The ManCryCo Test Barn...

We are proud of the classification scores on our animals and continue to design our program for beauty in black and white - But we just as firmly believe in the ratings given at the milk poll.
Here are a few of our recent stellar performances (all HIR, 2X):

Name of Cow	Class.	Sire	Age	Days	Milk	Test	Fat
Mancryco Gallant Chief Topsy	VG	Gallant	6-10	365	19,413	4.3	843
Mancryco Governor Show Girl	GP	Governor	8-0	365	17,814	4.2	754
Mancryco Governor Dixma	VG-89	"	7-5	365	19,273	3.8	741
(Her July Duke son for sale)							
Mancryco Gallant Inka Topsy	GP	Gallant	3-2	365	15,085	4.1	626
Distinction Princess Profile	VG-87	Profile	5-7	330	15,934	3.6	574
- And these by EX-SMT Duke:							
Mancryco Gallant Royal Nina	GP	Duke	2-8	365	19,136	3.9	754
Mancryco Governor Piebe Inka	GP	"	3-1	365	19,377	3.8	745
Mancryco Duke Stylist	GP	"	3-7	305	16,195	3.6	581
Mancryco Homestead Piebe	GP	"	3-2	305	15,651	3.5	553
Mancryco Homestead Royal Star	G	"	2-6	365	13,482	3.7	493
Mancryco Royal Piebe June	GP	"	4-3	325	15,305	3.0	460
Mancryco Homestead Star	GP	"	3-2	305	11,077	4.0	448

— Bulletin —

It's a Heifer!!

Distinction Princess Profile, our 1960 Iowa State Fair Grand Champion daughter of Carnation Profile, recently presented us with a large, beautifully marked heifer calf by Carnation Royal Master.

HIR - 64 Head - 13,387 M 3.8% 503 F

Class. - 4 EX 22 VG 53 GP 19 Good

ManCryCo Farms

Manning Iowa

Leo Bruck, Owner - Lester Dammann, Herdsman

ALL-AMERICAN = ALL-CANADIAN 2-YR. OLD

ELMCROFT INKA JEAN OLLA

HER DAM IS RESERVE ALL-CANADIAN 4-YEAR OLD

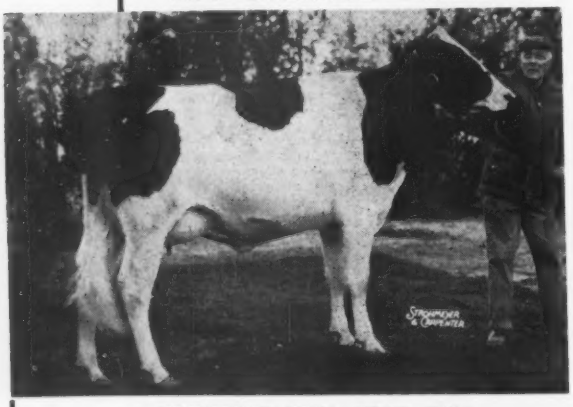

ELMCROFT INKA JEAN OLLA
First 2-year-old heifer in milk, Royal Winter Fair; 1st 2-year-old heifer and Best Udder in class, International Dairy Show, 1960.

First 2-yr. old in milk at Chicago and the Royal, she is by Rosafe Preceptor (EX). Of the 50 Preceptor daughters in the herd, eight have now completed records, all in 305 days on 2X and they average 12,452-lbs. M. - 473-lbs. F. - 3.79% - (Canadian BCA Index -milk 127 - Fat 132).

Dam of Elmcroft Inka Jean Olla is the 4-yr. old, Elmcroft Hartog Jean Ona (EX-92), Res. All-Canadian 4-yr. old of 1960. The dam has completed 2 lacts. that Ave. 136-143% BCA, (a dtr. of Ravenglen Hartog Triune), second at Royal, 1st. best udder and Res. Gr. at Peterboro. She has a young son (maternal brother to the All-Am. 2-yr. old) sired by Mathewsfield Dewdrop Design (EX), member of the 1959 All-Can. Produce from the EX. 1097-lb. Denfield Dewdrop.

Beaverton **ELMCROFT HOLSTEINS** **Ontario**

George R. McLaughlin **Accredited, Listed and Vaccinated** **Harold & Maurice Jebson, Herdsmen**

At Romandale

6 of our 7 All-American Nominees Won Honors

RESERVE ALL-AMERICAN

GET of A B C REFLECTION SOVEREIGN (EX-Extra)
Note that this group includes "Marquis" (left), Hon. Men. Aged Bull, and "Betsie" (right), Res. A. A. 3-yr-old. "Belle" (2nd from left) was All-Canadian 3-yr-old. "Ruth" (2nd from right) is owned by Lakeside Farm, Elkhart Lake, Wis.

RESERVE ALL-AMERICAN

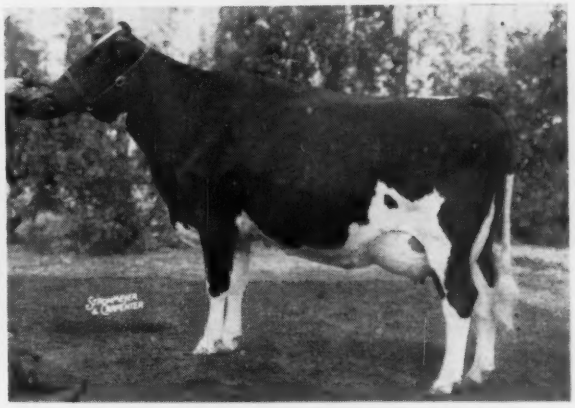

ROMANDALE REFLECTION BETSIE (VG)
Reserve All-American 3-year-old daughter of ABC Reflection Sovereign and member of his Reserve All-American and Reserve All-Canadian Get. Her record:
2y 305d 3X 17267 Milk 592 Fat

HONORABLE MENTION for ALL-AMERICAN

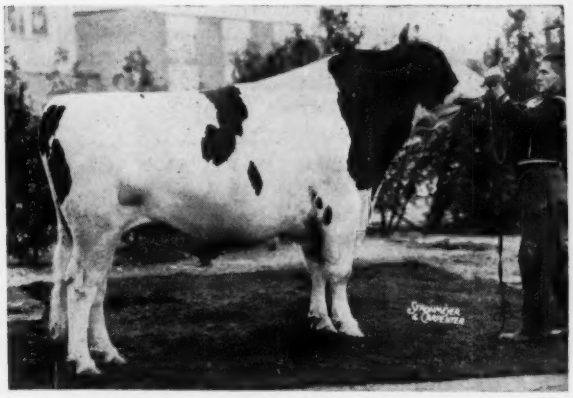

ROMANDALE REFLECTION MARQUIS (EX)
Hon. Men. All-American Aged Bull and Reserve All-Canadian. He was All-Canadian last year as a 2-year-old. A popular Romandale herd sire representing the ABC-Highcroft cross which has produced so many of our greatest animals. Grand Champion at Waterloo.

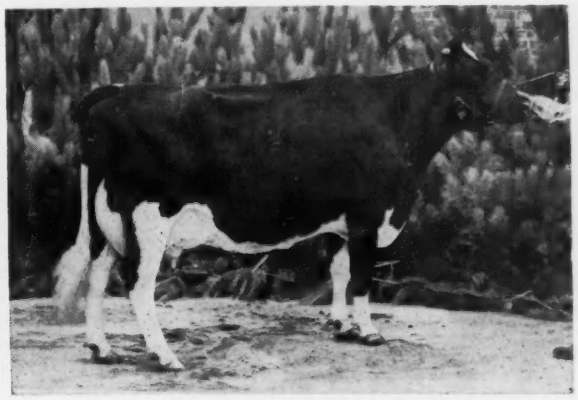

DUCHESS RAG APPLE TESSA (EX)
Honorable Mention All-American Aged Cow. A daughter of Bond Haven Rag Apple Maple and member of his Honorable Mention All-American Get. She was first and Reserve Grand Champion at Chicago. Her dam is closely related to the Highcrofts.

Also Honorable Mention

PUCCINI DIVIDEND EGERIA
Hon. Men. All-American Sr. Yrlg. daughter of Romandale Dividend. Second at Waterloo and Chicago.

GET of BOND HAVEN R A MAPLE
Honorable Mention All-American Get of Sire, second to the ABC group at Chicago.

CHOICE YOUNG BULLS AVAILABLE

We have sons of some of our best ABC Reflection Sovereign daughters for sale, sired by Romandale Reflection Marquis and Romandale Dividend. They should make good herd sires. Pedigrees and details on request. Our Herd Lactation Avg. last year was 16,054 lbs. milk and 597 lbs. fat.

ROMANDALE FARMS LTD. ◆ Unionville, Ontario

GEO. ROMAN, Manager

DAVE HOUCK, Herd Sup't.

Mooseheart Celebration

PICTURED AT MOOSEHEART'S "STAR" CELEBRATION
From left: National Fieldman Richard Mathews; Robert J. Howard, Batavia, Ill., speaker; toastmaster Wm. H. (Pat) Williams, Batavia, Ill.; Dr. George Barrett, Supt. of AR. Robert Hanke, Asst. Supt. of Mooseheart; and Robert H. Rumler, Executive Secretary, The Holstein-Friesian Assn.

On January 12, Mooseheart Farm, Mooseheart, Ill., held an open house and buffet dinner in celebration of Mooseheart Princess Star's many achievements (see p. 46, Jan. 14, 1961, **World**). The party was held to nearly coincide with Star's completion of her seventh consecutive record of above 1000 lbs. fat.

About 150 friends attended the Open House in the afternoon and better than 100 stayed for the buffet dinner in the evening. William H. (Pat) Williams, Batavia, Ill., did a splendid job as toastmaster of the evening program.

Robert H. Hanke, assistant superintendent of Mooseheart, welcomed the group and National Fieldman Dick Mathews introduced many of the guests. From the National Association were Executive Secretary Robert H. Rumler, Dr. George Barrett and John E. Cooper. Representing the Illinois Holstein Association were President William Tracey, Vice-president Elmer Prasse, and Secretary Russ Mathews.

Dr. Barrett gave a brief history of the life of Princess Star, starting with her birth on January 13, 1948. He gave all her yearly records and her life total of 201,147 lbs. milk, 9,216 lbs. fat, for an average of 50.3 pounds of milk daily since her second birthday.

Robert J. Howard, Batavia, Ill., presented an excellent talk on the Mooseheart herd. He used pictures of the foundation cattle, present members of the herd, and of the farm managers and herdsmen. His speech was educational, entertaining, and informative.

A Dairy Bar featured the Open House and the Mooseheart High School Girls Food and Nutrition Class prepared the buffet. Musical entertainment was also provided.

COLORADO ANNUAL MEETING

By Leslie Donley

The annual meeting of The Holstein-Friesian Association of Colorado was held in Denver on December 29. President Gibson called the meeting together at 11:00 a. m. with 56 members and guests present.

Following are brief reports of some of the past year's activities. Floyd Adler reported a successful fall sale with a net profit of $623.36; Mrs. Dersham told about the July 7 Picnic — a gay and successful event; and William Dersham thanked the committee and members for the well run Black & White Show.

Mr. Dersham also reported on the successful judging school and planning conference at Salt Lake. Rudy Zender, who accompanied W. Dersham to Utah, also spoke briefly.

Mrs. Montgomery, hard working editor of the Mile High News, said that the profit for the year from this publication was $345.74.

After dinner Duane Fisher announced the winners for the State Fair awards — Billy Dersham for 4-H, Larry Bohlender for FFA. Each received a beautiful trophy. The State 4-H boy selected this year was Billy Dersham and the top girl for the state was Faye Reid. There were 27 entries in the Junior awards program this year.

The Spring Calf Sale made a net profit of $444.32, as reported by Larry Sloan. Les Donley and James Gibson, delegates to the National Convention, reviewed activities there.

Guests introduced were Carl Carlson, Francis Dresser, Mr. and Mrs. Goodyear, and Ed Soper. Ed gave us his usual inspiring pep talk on Holsteins, bringing out some interesting facts and figures about our National activities.

Robert Montgomery reported that we had a rough market for our milk the past year and it looked like we could work out our troubles without a Federal Order.

There were several other items of business discussed, including the approval of a motion that annual dues remain at $7.50 for 1961.

Officers Elected

Officers for the new year were elected as follows: James Gibson, president; William Dersham, vice-president; Leslie Donley, secy.-treas.; and directors Floyd Adler, Rudolph Zehnder, Jr., Duane Fisher, Raymond Powers and Lawrence Sloan.

JERSEY SALES AVERAGE $362

The Jersey Journal announces that in 83 sales of purebred Jerseys reported last year, 3261 head were sold for $1,181,141 to average $362. This is reported to be the fifth highest averaging year in the history of Jersey auction sales. The numbers reported sold, however, are the lowest since 1943. Four sales averaged between $1287 and $1923 (average size 45 head) and 60% of the reported sales averaged under $300.

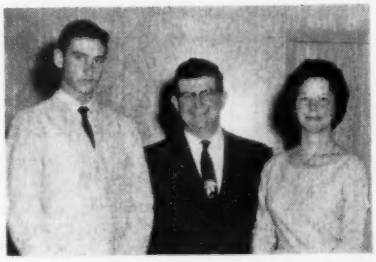

Duane R. Fisher, Ft. Collins, head of youth activities for the Colorado Holstein Assn. is flanked by the state's 4-H Holstein Champion Girl and Boy, Miss Faye Reid, Peyton, and Wm. Dersham, Jr., Brighton. Announcement of the winners was made at the annual meeting of the Association in Denver.

A Pleasing Placing . . .

Hon. Men. All-American Jr. Yrlg. Heifer

for

ADLER ANN WHIRLWIND DANCER

A daughter of our herd sire—

SMOKY HILL WHIRLWIND MARK (VG)

His first 7 classified daughters average 84.5 points. His first 9 dtrs. avg. (actual): 2y 342d 12781 461 - 6 dtrs. finished 2nd Lactations: (actual) 330d 14697 516

Dancer, this great young "Whirlwind" daughter, freshened January 30th with a heifer calf by our Junior Sire, ADLER MERCURY SENATOR.

ADLER HOLSTEIN FARM

1959 Lact. avg.:
13463 3.6% 486

FLOYD ADLER, Owner

1960 Classification:
3 EX 18 VG 14 GP 7 G

Rt. 1, Box 306, Longmont, Colorado

Adohr Golden Banner

Hon. Mention A. A. 2-Yr. Old Bull
Reserve All-Western

First 2-yr. old bull & Res. Champion at California and Arizona State Fairs and at Grand National. All-Western Sr. Yrlg. 1959

He is our son of Skokie Golden Coronet (SMT) (son of Skokie Golden Prince from Plain View Cora Jewel, EX. Wis Leader dtr. with 831 F.) dtrs. of "Coronet" up to 929 F. Dam of "Banner" Adohr Confident Beautiful with 778 F. 4.2% - she was Gr. Ch. and best udder L. A. Co. Fair, 1959-60.

= Adohr Farm =

In Our 45th Year

P. O. Box 88 Camarillo, California

1960 RES. ALL-AMERICAN BULL CALF

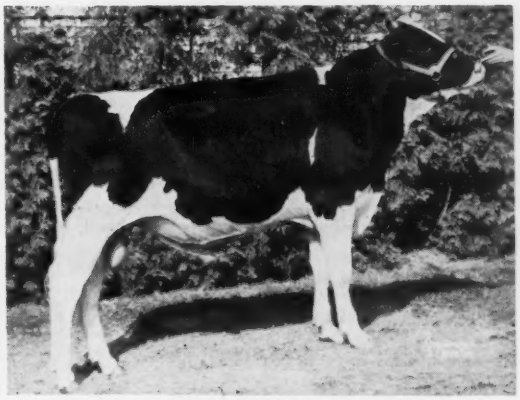

FOREST LEE ROCKETTE KISMET BOY

He was first bull calf and junior champion at the Royal and London, first at New York State Fair.

His sire: Glenafton Kismet (VG), son of Rosafe Signet-the dam from the noted Patsy family at McCagues.

His dam: Rockwood Lady Rockette (EX) - 606 F - 305ds. - life, 127,155 M - 2,731 F. - several grand championships to her credit.

This calf is maternal brother to the 1959 All-American Jr. Yrlg. bull.

NOTE: Forest Lee Farms Ltd., consigns to the Wolverine Classic, April 10, a full sister to the 1959 All-Am. Jr. Yrlg. bull; she is bred to Roybrook Reward, son of Glenalcomb Dora who has 156,219 M - 5,671 F 3.63% - in 9 (2X) lactations.

FOREST LEE FARMS, LTD.,
D. W. Shively, Pres.
Springfield, Ontario

CHARLESHOLM
Albert E. Cornwell
Norwich, Ontario

NORTON (From page 39)
tion in at the end of 155 days. Thus we figured that a cow with credits of 500 lbs. fat at the end of five months would finish with around 1,000 lbs. fat at the end of her year. It was interesting to note the reaction of different owners when we sent check testers to their farms. Some welcomed them and said the more the better while others were put out and said it looked as if they were under suspicion. I always explained that it was my job to substantiate the large records by additional tests at Association expense so that there could be no question about their validity and authenticity. Of course, in those cases where rules were being violated, the guilty party knew very well that the special precautions were warranted. Fortunately, the cases of rule violation were few, as our breeders, or better than 99% of them, wish to have things done in a straightforward way and in full compliance with the rules.

We had one case where the supervisor found that special feed was given during the test period to raise the butterfat percentage and upon investigation this proved to be true. The cows, already on the way to make large records, were dropped from test. The owner went into a rage and said he did not believe it made more than three or four points difference in the test and told me that unless the cows were put back on test he would see to it that I lost my job if it cost him $100,000 and he said "I've got the money". I told him I knew he had the money all right and to go ahead, that the Holstein-Friesian Association did not owe me a living and that whenever the Board wanted to put some one else in my place I would find another job, but that as long as I was Superintendent of Advanced Registry I proposed to enforce the rules as best I could. I offered to arrange a hearing before the Executive Committee if he wished to appeal my decision and this was done, but my decision was sustained and the cows were not put back on test.

It is too bad for the breed and the industry that such things happen, but we are extremely fortunate that in the great percentage of records made all rules and requirements are followed to the letter and only a small fraction of one per cent are ever questioned. The Holstein cow leads all the dairy breeds and given a fair chance she will take care of herself. She is ready to do her best at all times and with good care and management and a properly balanced ration she needs

(Please turn to page 56)

Holstein Herd Registers — *a Nasco Exclusive*

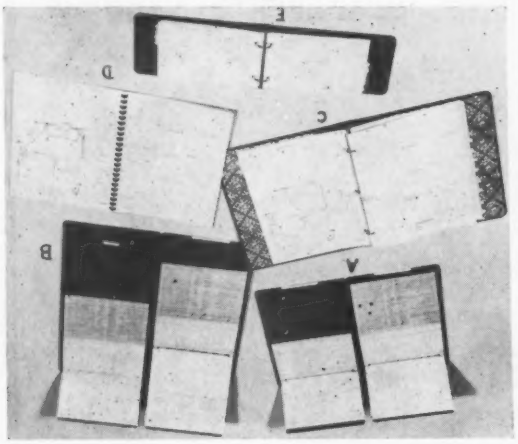

This line of Holstein herd registers developed by the H-F WORLD is now owned exclusively by NASCO. They are described in more detail in our 1960 NASCO Holstein Catalog. Send for your free copy today.

(A) World Visible Herd File (HOL 172-56), $17.15. Holds 4-page forms for 56 animals. 100 forms provided. Wt. 8 lbs. Extra forms, per 100 (HOL 172-A), $3.50.

(B) World Visible Herd File (HOL 171-108), $29.60. Same as (A) but with a capacity of 108 animal forms. 200 forms provided. Wt. 10 lbs.

(C) World Master Herd Register (HOL 170), $7.50. A 3-ring loose leaf binder, 11½ x 9", with 100 forms. Wt. 2 lbs. Extra forms (HOL 170A), per 100, $2.00; per 50, $1.50.

(D) World Standard Herd Register (HOL 169), $2.50. A plastic bound (not loose leaf) herd register, 11½ x 9" with forms for 50 cows. Wt. 1½ lbs.

(E) World Pocket Herd Register (HOL 168), $5.00. An 8¼ x 5¼" 2-ring loose leaf binder with 100 forms. Wt. 2 lbs. Extra forms (HOL 168A), per 100, $1.50.

SAMPLE FORMS SENT FREE ON REQUEST

NATIONAL AGRICULTURAL SUPPLY CO. FORT ATKINSON, WIS. Phone: JO 3-2446

Misty —

Honorable Mention

ALL-AMERICAN AGED COW

All New England Aged Cow

First Dry Cow New York State Fair; First Aged Cow, Best Udder, and Reserve Grand Champion Eastern States Exposition, 1960.

2-3	331	2X	11,164	3.6%	404
3-4	365	2X	16,218	3.8%	611
4-11	307	2X	16,749	4.0%	668

— Visitors Always Welcome —

TUM-A-LUM FARM

Home of the Ivanhoes

ALDO PANCIERA WESTERLY, R. I.
LYRIC 6-5048

TUM-A-LUM IVANHOE MISTY 3999206 (EX)

The Right Combination

Our Herd Sires "Double" and "Geraldine"

Have The Right Combination In Their Ancestry

Here Are Their Pedigrees

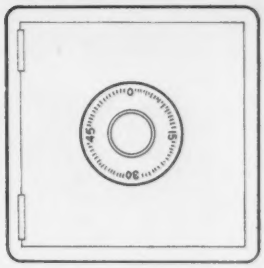

SKOKIE SENSATION "DOUBLE"

SKOKIE SENSATION
(VG at 3y)
His five nearest tested dams ave. 20,984M and 819F
Maternal brother to: Skokie Golden Prince (VG-GM) Sire of the 1301-lb Skokie Golden Joy (EX).

SKOKIE DOUBLE PRINCESS PAPOOSE
(EX-Gold Medal Dam)
365d 3½y 3X 19,108 4.3 816
365d 2y 2X 15,119 4.0 600
Dam of:
Skokie Good Papoose (VG)
Res. All-Am. Sr. Yrlg, 1956
365d 5y 2X 25,947 M 1085 F
Former Nat. Champ. 2-yr-old
Her dtr has 915f (sa)

WEBER BURKE BUBBLES SENSATION
(VG-GM)
Full brother to Weber Sensation Burke (VG-SMP), owned by NEPA

DUNLOGGIN GOLDEN PRINCESS (EX-GMD)
365d 7y 3X 24,642 4.2 1046.8
Hon. Ment. A A 4-Yr-Old, 1946
Dtr. of the "EX-GM" Dunloggin Mistress La Princess (1047f)

DUNLOGGIN LOCHINVAR PRINCE
(EX-GM)
97 class. dtrs. ave. 82.2
107 AR dtrs.
11 from 811f to 1118f
16 from 806 to 883f

SKOKIE PRINCESS PAPOOSE
(VG-GMD)
365d 5½y 3X 21,249 4.1 861
4 AR dtrs. from: 463f to 816f
1 "EX" 2 "VG" and 1 "GP"

SKOKIE SUPREME BOY "GERALDINE"

SKOKIE GLAMOUR BOY (EX)
Sire of 1st Jr. Get, Northern Ill. B & W, 1958.
His daughters freshening at Elmwood are outstanding and making top records.
Now at service at NIBCO
Paternal sister to Skokie Willowdale Vickery (VG-89),
All-American 2-Yr-Old, 1957

SKOKIE SUPREME GERALDINE
(VG-88-GMD)
365d 2y 2X 21,271 3.8 803.9
(former Nat. Fat and Milk record)
305d 2y 2X 18,466 3.7 677.1
(former Nat. Fat & Milk Record)
Former Quadruple Nat. Champion
Highest Point Honor List winner of all time.
Dam of:
Skokie Creation Ann (EX)
365d 5y 3X 26,598M 870F

BURKGOV INKA DE KOL
(EX-GM)
107 Class. dtrs. ave. 82.6
25 tested daughters
3 from 804 to 1135f
15 from 410 to 669f
Sire of an 1135-lb daughter and an All-American 2-Yr-Old.

SKOKIE X CREATION (EX)
365d 4y 28,874M 1148F
Maternal sister to:
Ravenglen Senatora Triune (EX)
365d 4½y 3X 19,590 4.5 879
Revenglen Creation (EX-GM)

WIS SUPREME (SMP)
8 AR daughters
3 from 803 to 829F
Sire of:
Skokie Prince Supreme Grace (VG)
365d 5½y 3X 19,355 4.3 829
Skokie Princess Supreme Jewel
365d 3y 3X 20,071 4.1 821.6

SKOKIE PRINCESS GERALDINE (VG)
365d 7½y 3X 25,448 3.7 932
Member of:
1st produce Ill. State Fair, '57
A daughter of Lauroe Anna Geraldine (EX-GMD-812f), dam of Smithland Supreme Champion (EX).

★ Here at Homestead Farm we now have 30 daughters of "DOUBLE" and 20 daughters of "GERALDINE". Both groups of heifers are most uniform, with excellent feet and legs; deep bodies, lots of breed character. They reflect the combination of great breeding shown in the pedigrees above.

We believe that great females on both sides of the pedigree lessen greatly the chance of breeding failure in a herd. Our sires "DOUBLE" and "GERALDINE" have many great cows behind them TOP and BOTTOM!

★ In a recent letter from Marvin Goodridge, Mgr. of Elmwood Farm, he writes "We have been very pleased with the daughters of "Glamour Boy" and "Sensation". Both should be Silver Medal for Type on our next classification."

★ From our herd of Brood cows that have a solid "COMBINATION" for type and production, we can offer a few choicely bred bull calves. A letter or postcard will bring a complete pedigree. Better still plan a visit to Homestead and see for yourself the Herd Sires listed above and the cows that made up the top in the nation for over 100 head for fat-109 lactations-16165-3.9%-625.

Joseph B. Thrall
and
Oliver J. Thrall
Owners

Homestead Farm
Thrall Road
Windsor, Conn.
Phone Mu. 8-4114

W. K. Hepburn, Jr.
Superintendent

Emil Hansen
Herd Manager

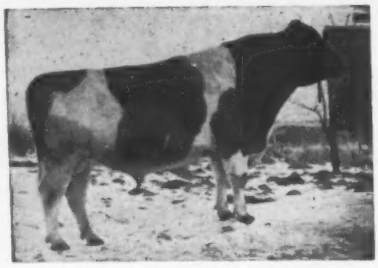

MAVIEW DOUBLE TOGUS DIRECT
(Excellent-92)
Both his sire and his sire's dam are "EX." Doby now has 17 daughters milking in the Kenneth Henry herd. Present indications promise a plus proof at a high level.

Our Senior Herd Sire

and His

200,000-lb. "EX" Dam

We have attractive sons of Doby from proved brood cows. One of these may fill the need in your herd. Write us for more information.

EMERY FARM ORMSBY COLANTHA
(Excellent)
6y 2X 365d 26,090 3.9 1015
Lifetime to date:
3,266d 202,234M 3.7% 7,577F
An average of 47.3 lbs. per day after freshening at 2 yrs. of age.
She is fresh again and milking 90 lbs. a day at 14 yrs.

MAPLE VIEW FARMS

Fred J. Nutter **Corinna, Maine** **Robert Nutter**

NORTON (From page 54)
no further help; she is always prepared to do her part.

Lowden Policies Sound

Governor Lowden was President of the Association for nine years, from 1921 to 1930, and during that time it was my privilege to serve on the Board until 1928 and then as Superintendent of Advanced Registry and I came to know him very well and to admire him very much. I doubt if anyone else could have taken over in 1921, with strong factions in the organization and brought harmony and cooperation as quickly and satisfactorily. He was a great organizer, very forceful and very thorough in his approach to the problems of the Association. I felt it a rare privilege to have the opportunity to work with him. At the time of the Republican National Convention in 1928, Fred Pabst organized a group from Wisconsin to go to Kansas City and I was a member of the party, the only time I ever attended a national political convention. We were only onlookers but it was an extremely interesting spectacle, though disappointing when Lowden was not chosen as the presidential candidate. I believe he was better qualified by previous experience and administrative ability in the political field than the candidate named and I have wondered many times what would have transpired if he had been nominated. It was probably better for him as it turned out, for no one could have made a satisfactory showing with the great depression coming on in 1929 and no one could have headed it off.

Lowden was determined that the Association should adopt sound policies and develop safe and realistic programs. I remember when John M. Kelley presented an advertising program to the Board of Directors. Kelley was one of the directors elected by the group of four big proxy holders in 1921, when Lowden was elected President. He was attorney for Ringling Bros. and Barnum and Bailey, the circus trust, and his ideas were presented in true circus style. He was quite an orator when he got underway and he described his plan much as the circus poster described the show under the big top. It was clear from the discussion that the vote would be close on a trial expenditure of $10,000 to test his program in two or three areas. How much it would cost to cover the country was not stated. There were only twelve directors present at the meeting when the roll was called. My name was last on the list and the vote then stood six for and five against the Kelley proposal. When my name was called President Lowden gave me a look which said you better vote right on this one, but there was no need as I had already decided and my vote made it a tie. Then Lowden broke the tie by voting no and the Kelley plan was laid to rest. I never was impressed by Kelley's circus style tactics. He served as a director from Wisconsin one year, 1921-1922 and was Vice President for the two following years.

(Please turn to page 63)

Association Office at Madison, Wis.

Our 1960 H I. R Lactation Average

Volume 17 36L 18,256M 4.0% 724F

HIR Averages For The Previous 4 Years

Vol. 16 - 1959 34 L 17,954 M 3.8% 691 F

Vol. 15 - 1958 28 L 18,358 M 3.8% 697 F

Vol. 14 - 1957 28 L 18,095 M 3.9% 697 F

Vol. 13 - 1956 25 L 18,317 M 3.9% 716 F

Each average when made was one of the highest ever made for that herd size.

We are the only herd to make 5 consecutive averages over 691f.

Also the only herd to make 5 averages over 700f with the 3 previous ones being on a actual basis.

These averages are the result of a continuous close line breeding program for 18 years with no new blood added. Every cow is a descendent of either Ideal or Royalist pictured below and most of them combine the blood of these two sires. Every cow is linebred and most of them are linebred for the 2nd and 3rd generation and up to the 5th generation.

These results from such close linebreeding for so many generations are especially significant. They enable us to make statements about the transmitting ability of our families that we don't believe any other breeding program can make.

First — We know that our families do not have the red factor or gene. If the red gene were present, linebreeding would have brought it our long ago.

Second — We know our families do not have any of the reccessive genes that cause abnormal calves. We have never had an abnormal calf.

Third — We know our families do not have those genes which cause low test or low production. This is because our poorest cows are still quite good cows. Also with over 100 artificial daughters in milk in herds around here, the poorest daughters of our sires are far above those of the other artificial sources.

Fourth — We know our families have the kind of genes that are responsible for exceptional high production. The continuous high herd averages and the many national records of individual cows show that. It is also shown by the high production the other people are getting who are following our breeding program.

If you are considering adding some new blood to your breeding program, we think you should consider the Stars. Only the Stars have proven themselves through continuous linebreeding to be a relatively pure strain for high test and high production and to be free of recessive factors. Bull calves and semen available.

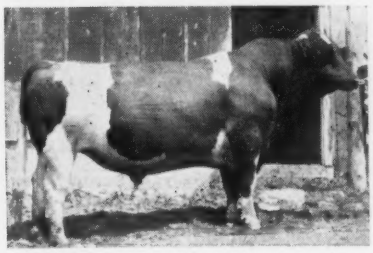

ZIMMERMAN STAR PANSY IDEAL (SMP)

← IDEAL, pictured left, has 23 AR daughters that average over 800 fat on 3X. He has one Nat. Record daughter and 4 Nat. Record granddaughters. Daughters up to 1100 lbs. fat and four daughters over 100,000 lifetime.

ROYALIST, pictured right, has → 20 AR daughters that average over 800 F on 3X. He has two Nat. Record daughters, three National Record granddaughters and daughters up to 1300 fat and over 6000 fat lifetime. He has 4 daughters over 100,000 to date.

ZIMMERMAN PRINCE STAR ROYALIST (SMP)

Frozen and fresh semen available from ROYALIST (not class - old age); MARK (VG); PILOT (VG) and LEE (VG). $5 a vial for frozen semen plus $15 per shipment. $10 per shipment of fresh semen of 4 to 5 c.c. (good for 4 days). No shipments over weekends or holidays.

ZIMMERMAN DAIRY FARM

L. A. and J. A. Zimmerman — Lehighton, Pa.

BROTHER OF ALL-AMERICAN GET

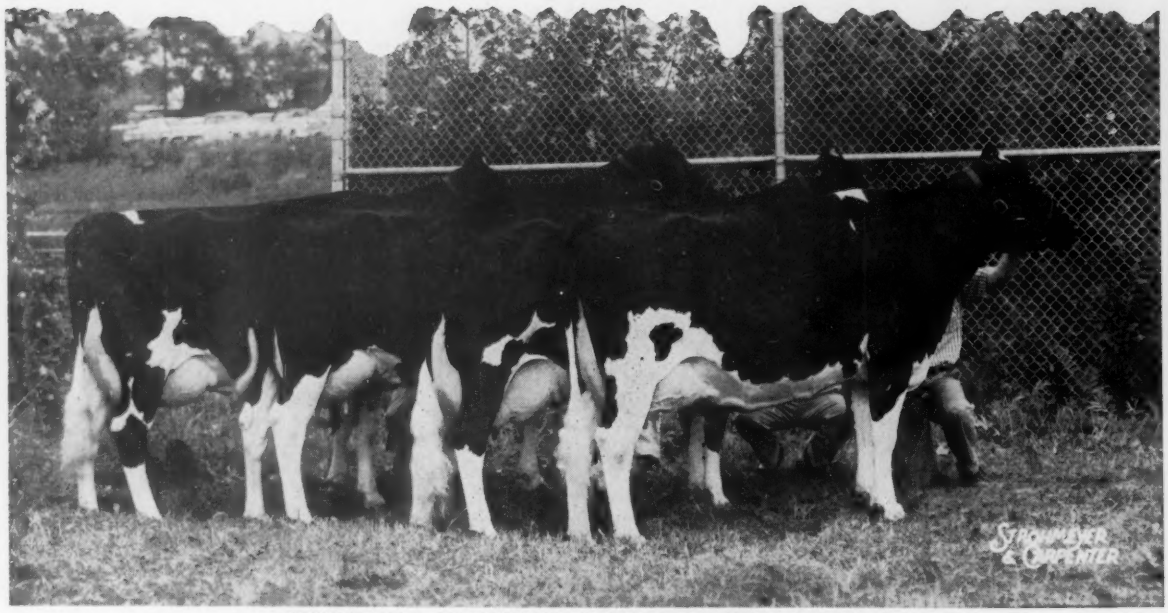

SENIOR GET OF AMCANA DICTATOR MODEL (EX-GM)
All-American Get of Sire, 1960. Undefeated at 3 Major Shows in 1960.

A "Model Ormsby" Daughter

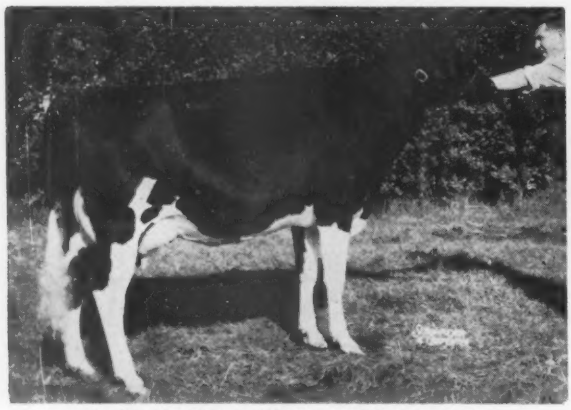

MEARSCREST ORMSBY TRIXIE (VG-87)
2-9 311d 2X 11,031 4% 439
One of the older daughters of Poestenkill Model Ormsby. She was 1st prize 3-Yr-Old at the 1960 New York State Fair and Res. All-New York 3-Yr-Old, 1960.

A Sister Bred By Maroy

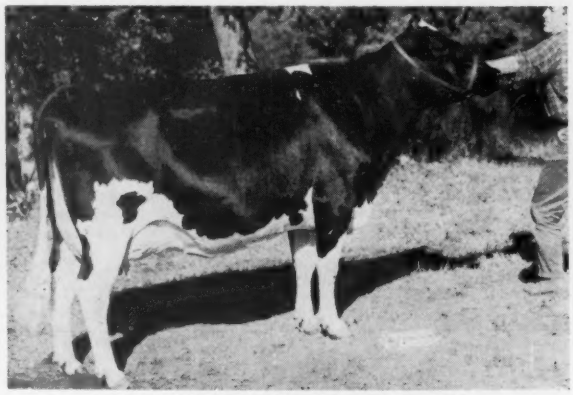

MAROY MODEL ABBEKERK (VG-89)
2½y 365d 2X 13,750 4.2 575
All-American 4-Yr-Old, 1960. Res. Grand at Waterloo and the N. Y. State Fair and Grand at Eastern States. She is a daughter of Amcana Dictator Model (EX-GM).

We are very pleased that Model Ormsby will have a chance for greater use through his service with American Breeders Service. He has come through with flying colors for both type and production and it looks as though he could be as great a bull as his own sire. His daughter pictured above is developing into a wonderful cow. Another daughter just sold for $1000 in the 1961 New York State Convention Sale. His dam, Woosterdale Ormsby Belle (VG-88), is still at Maroy and is a top cow in a top cow family. We can recommend Model Ormsby to any breeder. If you are interested in foundation stock of this breeding please write to either farm listed below.

MAROY FARMS

Roy Ottman

R. 4 — Troy, New York

MEARS MEADOWS

William Mears

East Road Fort Edward, N. Y.

NOW AVAILABLE THROUGH ABS

LIKE FATHER . . . LIKE SON

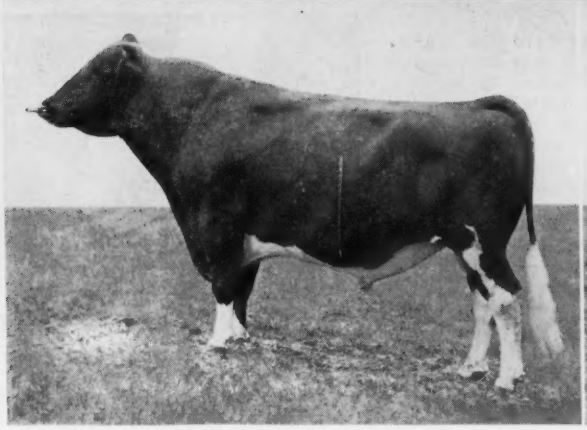

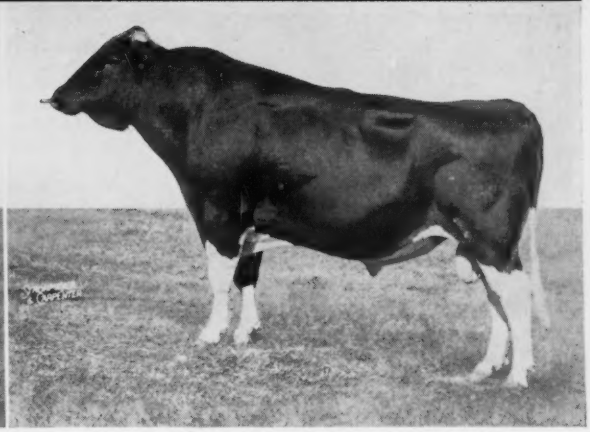

AMCANA DICTATOR MODEL, EX, GM

His H. F. Assn. Proof and Index:

29 dams, 123 rec., avg.	12,594 M	3.81%	480 B.F.
29 dtrs., 57 rec., avg.	15,162 M	3.80%	576 B.F.
Difference	+2,568 M	—.01%	+96 B.F.
American Index, 29 pairs (calculated from above proof)	17,730 M	3.79%	672 B.F.

SIRE: Clarkdale Gloria Transmitter, GM

DAM: Dictator Fobes Pontiac Lass, EX

POESTENKILL "MODEL ORMSBY," VG, SMT

His ABS Proof and Index:

8 dams, 40 rec., avg.	13,065 M	3.87%	506 B.F.
8 dtrs., 8 rec., avg.	15,097 M	3.71%	560 B.F.
Difference (6-3-5)	+2,032 M	—.16%	+54 B.F.
American Index, 8 pairs	17,129 M	3.55%	608 B.F.

SIRE: Amcana Dictator Model, EX, GM

DAM: Woosterdale Ormsby Belle, VG 88, EX Mammary

Transmitting in the Model Tradition To Give Your Herd a Proved Sire Future

High-producing show ring winners are the mark of Model Ormsby, just as surely as they were for his fabulous father, Amcana Dictator Model. Certainly he is transmitting in the Model tradition!

From thousands of registered Holstein bulls, only a few like Model Ormsby meet the standards set by American Breeders Service for Great Proved Sires . . . each must be a masterpiece of conformation and bred-in "milk power" . . . each must have proved his ability to transmit that productive excellence to his offspring.

Many dairymen could not afford to own the herd sire of his choice with all the qualifications of a family line and quality he would like . . . but with ABS you have that choice . . . at a cost far less than owning any bull of your own. With Model Ormsby, and all the other Great Proved Sires in the ABS Stud, you get the service of an outstanding proved sire *every time*.

ABS is proud to offer the services of this Great Proved Sire throughout the Holstein world. Congratulations to John H. Holser, Troy, New York, for breeding Model Ormsby, and to William Mears, Ft. Edwards, New York, and Homer Johnson, Hudson Falls, New York, and others who have developed daughters of the bull to show his transmitting ability.

But the ABS Breeding Program is more than great bulls. It is: higher settling rates through ABS Frozen Semen — national average 72% . . . more know-how from more than 10 million cows bred since 1941 . . . safety and convenience, since the bull of your choice comes to your farm in an ampule.

Start building the herd of your future now with ABS Great Proved Sires. Call your local authorized ABS Distributor for service today or write:

ABS ®
EVERY SIRE PROVED GREAT

AMERICAN BREEDERS SERVICE

325 North Wells Street • Chicago 10, Illinois

ANOTHER GREAT HOLSTEIN

"Belle Boy" Is From A Great Cow Family

His "EX-GM" Sire

WIS LEADER (EX-GM)
One of the breed's most popular sires.

Here is another top herd sire that we can recommend for any herd. Our thanks and congratulations to American Breeders Service for making him available to all the breeders in the United States. His daughters, even as young cows, are making a name for themselves. One, pictured below, has just finished with 809 fat on 2X as a 3-year-old. Four have been classified "VG" to date as just 2 and 3-year-olds. We think you will be hearing more from them as they mature.

His "EX" Dam

POESTENKILL SENSATION BELLE (EX)

6y	2X	365d	16,160	3.8	613
7y	2X	365d	19,510	3.8	741

His Dam's Pedigree

POESTENKILL SENSATION BELLE. 3110975

Excellent

AR-365d	7½y	2X	19242	3.8%	740
HT-364d	6½y	2X	16160	3.8%	613
HT-365d	2½y	2X	14940	3.6%	541
HT-349d	5 y	2X	12771	3.9%	500
HT-270d	4 y	2X	12113	3.7%	449

Dam of -
Poestenkill Regal Belle — GP

315d	3y	2X	16878	3.8%	644
305d	3y	2X	16593	3.9%	632

(Pena. State Leader)
Maternal and ¾ sister to Poestenkill Burke Keyes - VG

360d	4y	2X	20316	4.0%	811

(Sold for $1,275 in 1958)

SENSATION MARATHON LAD 714704

Gold Medal Sire - Excellent
Sire, 1st Jr. Get, Eastern States Exposition, 1947.
12 A R Daughters
2 with 740 and 769 lbs.
55 Herd Test Daughters
8 from 606 to 702 lbs.
23 from 501 to 592 lbs.
66 class. dtrs. ave. 82.3 pts.
2 EX, 14 VG, 38 GP, 11 G, 1 F

WOOSTERDALE ORMSBY BELLE 3043657

(VG - 88 EX Mammary)

HT-365d	5y	2X	15170	3.6%	541
HT-365d	12y	2X	16323	3.7%	605

Dam of -
1 VG dtr. with 811 lbs., 4y, 4%
1 EX dtr. with 740 lbs., 2X, 3.8%

ORMSBY SENSATION MARATHON 684966

2 A R Daughters
1 VG with 732 lbs., 7y, 3X, 4.2%
1 with 486 lbs., 5y, 2X, 4.1%
1 Excellent daughter

MARATHON LASSIE ORMSBY 1238315

Lived to over 16 years of age.
1 H T Daughter - 515 lbs. 2X, 3.8%
Full sister to Marathon Nudine Burke.

SIR BESS ORMSBY FOBES DEAN 761977

215 dtrs. ave.	13758	3.78	520
116 dtrs. ave.	13675	3.80	520
116 dams ave.	13212	3.69	488
Differ.	+463	+.11	+32

BESS ORMSBY FOBES KEYES 2234092

Excellent
Dam. All-N. Y. Produce, 1958
Dam, 1st Prod., N. Y. Fr., 1958

DH-365d	7y	2X	14210	3.8%	540

— A Daughter —

POESTENKILL BELLE BOY BESS
"VG-87 at 3 yr."

2-4	354d	2X	16,269	3.8	616
3-5	365d	2X	17,826	3.9	737

BELLE BOY is not only by a famous proven sire, he is out of a proven cow family. His dam's pedigree appears above. The second dam, Woosterdale Ormsby Belle (VG-88) is a valued member of our herd and we have two of her daughters sired by Belle Boy. We also have her Pabst Sir Roburke Rag Apple son, Poestenkill Rag Apple Ormsby, born Jan. 6, 1957. His daughters are just starting to freshen.
Foundation stock of this breeding is usually available. Write today for information.

— A Daughter —

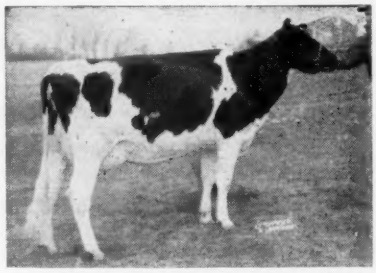

POESTENKILL BELLE BOY JUDY
"GP-82"

2-3	356d	2X	16,884	3.8	643
3-4	365d	2X	19,987	4%	809

Maroy Farms R. 4 Troy, N. Y.

ROY OTTMAN, Owner — Phone: Ashley 6-0531

PROVED SIRE for your future!

POESTENKILL LEADER "BELLE BOY", VG 88, SMT

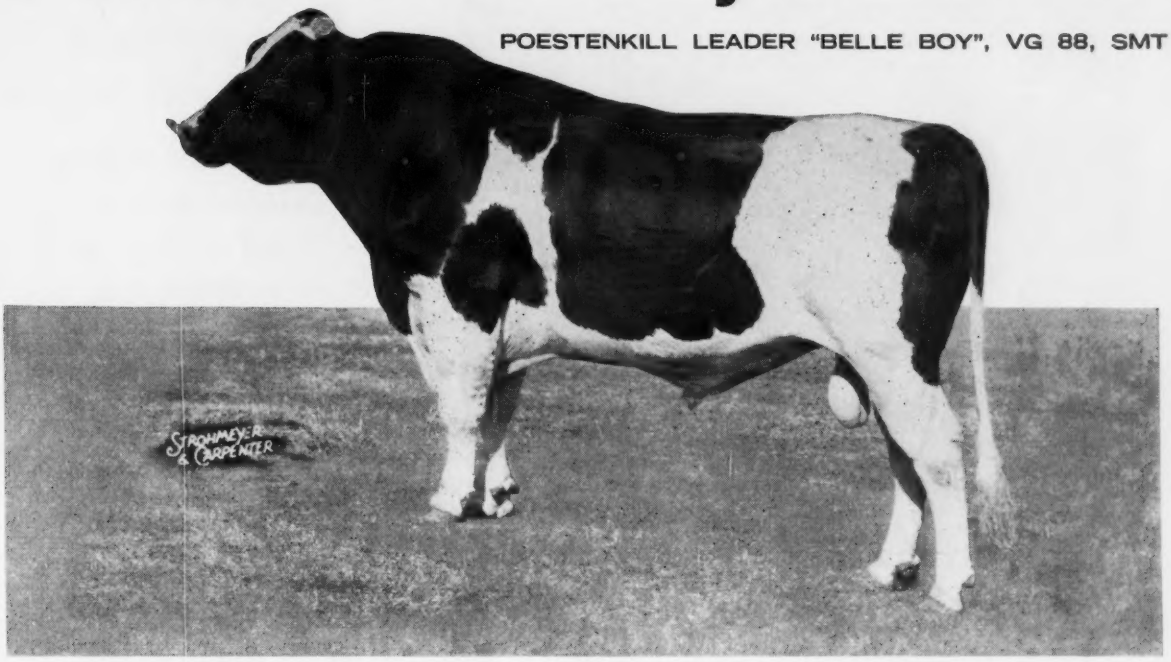

. . . Passing On a Tremendous Urge To Milk

A "Spot of Burke" united with the line of Sir Bess Ormsby Fobes Dean, whose female descendants comprise one of the greatest families of the breed! That's the background of Belle Boy, now available to you through American Breeders Service.

Belle Boy's sire is the Excellent Gold Medal bull, Wis Leader. His dam, P. Sensation Belle, is an Excellent daughter of old Bess' daughter, Very Good (Inbred) Woosterdale Ormsby Belle, and the Excellent Gold Medal Bull, Sensation Marathon Lad.

Belle Boy has been used on all kinds of cows sired by all sorts of bulls . . . including a turn in Nova Scotia . . . yet his daughters everywhere are a remarkably uniform group . . . each with a tremendous urge to milk. No wonder, coming from such a family!

POESTENKILL LEADER "BELLE BOY," VG 88, SMT

His ABS Proof and Index:

6 dams, 22 rec., avg.	15,074 M	3.68%	555 B.F.
6 dtrs., 9 rec., avg.	17,918 M	3.71%	665 B.F.
Difference (6-4-6)	+2,844 M	+.03%	+110 B.F.
American Index, 6 pairs	20,762 M	3.74%	776 B.F.

Sire: Wis Leader, EX, GM
Dam: Poestenkill Sensation Belle, EX

ABS congratulates John H. Holser, Troy, New York, for breeding Belle Boy, and Roy Ottman and others who have developed daughters of this Great Proved Sire to show his transmitting ability.

Give your own herd that "tremendous urge to milk" by breeding to Belle Boy and other Great Proved Sires from ABS. You get the service of an outstanding proved sire *every time*. Your cows stand the best chance to settle with ABS Frozen Semen, national average 72%. And you get the know-how of an organization that's bred more than 10 million cows since 1941.

Call your local authorized ABS Distributor for service today, or write:

ABS ®
EVERY SIRE PROVED GREAT

AMERICAN BREEDERS SERVICE
325 North Wells Street • Chicago 10, Illinois

The All-American 4-Yr.-Old

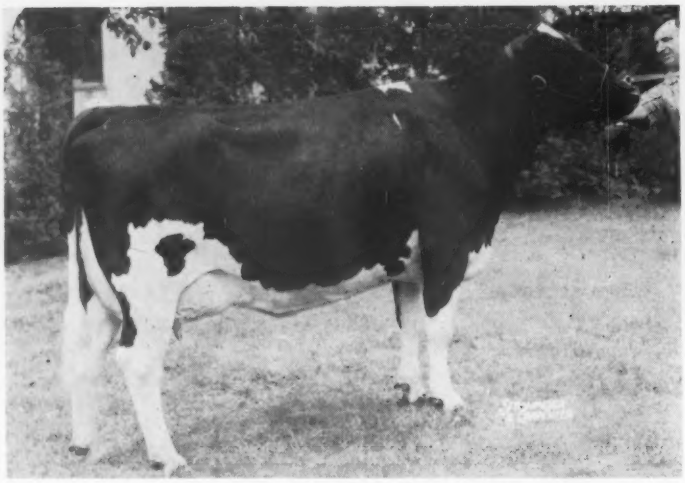

MAROY MODEL ABBEKERK (VG-89)
2½y 365d 2X 13,750 4.2 575

Maroy Model
← Abbekerk (VG-89)

Res. Grand at Waterloo
Grand at E. S. E.
Res. Grand at N. Y. S. F.
Grand at Jubilee B & W

One of the greatest 4-Yr-Olds shown this season. "Kerk" is also a member of the undefeated 1960 All-American Get of Amcana Dictator Model (EX-GM).

Our congratulations to Pete Heffering for developing Kerk. We wish him continued success with her.

" Kerk's" 3/4 Brother In Service

MAROY MODEL ORMSBY DUKE

Born 10 - 18 - 58

A SON OF POESTENKILL MODEL ORMSBY (VG-88-SMT)

The center spread ad in this issue features the highly proven Model Ormsby. Kerk is sired by Model Ormsby's sire, Amcana Dictator Model (EX-GM) and Ormsby Duke is sired by Model Ormsby. The pedigree of their proven dam appears below. Many top breeders are using Ormsby Duke in their breeding programs. Why don't you order some of his semen today!

His Frozen Semen Available

Order from Soligenics, Box 101, Suffield, Conn. Please list telephone number and send remittance with order. Price is $7.50 per ampule plus $10.00 shipping charge.

HER BEAUTIFUL UDDER

UDDER OF MAROY MODEL ABBEKERK

Kerk's And Ormsby Duke's Dam's Pedigree

CREAMELLE ABBEKERK MOOIE 2800130

Very Good-86, H T Records
365d 6½y 2X 21830 4.2% 906.0
365d 5y 2X 19258 4.0% 762.7
365d 9y 2X 18070 4.1% 735.0
365d 2½y 2X 18124 3.8% 687.5
331d 8y 2X 17067 3.9% 666.0
365d 11½y 2X 16623 3.7% 618.0
318d 10½y 2X 15487 3.7% 569.0
7 lacts. 146,580M 3.99% 5,856F
3 Tested Daughters
1 with 905 & 924 lbs., 2X, 5.1%
1 with 603 lbs. 3½y, 2X, 3.7%
1 with 575 lbs. 2½y 2X, 4.2%

POESTENKILL ABBEKERK GARRY 909528

4 Herd Test Daughters
2 with 724 and 906 lbs. 2X
2 with 682 and 684 lbs., 2X
Comparison on 5 DHIA pairs -
Dtrs. ave. 14809 3.9% 574
Dams, ave. 11923 3.3% 393
Increase 2886 .6% 181
2 dtrs. with over 123,000 lbs. of milk, 2X.

CREAMELLE MOOIE ORMSBY 2512346

Herd Test Records
292d 7½y 2X 15091 3.4% 510.1
248d 8y 2X 12338 3.3% 413.3
1 HT Daughter
with 906 lbs., 6½y, 2X, 4.2%, VG
Maternal sister has -
365d 9y 2X 16716 3.5% 589.4

MONTVIC PATHFINDER POSCH 809167

Good
33 AR & HT Dtrs., average —
305d ME 10710 3.76% 403

LOIS SENSATION OF VALLEY VIEW 1918162

Good Plus
365d 6y 2X 13819 3.8% 529.1
By Montvic Sensation.

HIGHFIELD QUINTA MAN-O-WAR 776795

6 Herd Test Daughters
5 from 510 to 590 lbs., 2X

LADY PONTIAC PROSPECT CREAMELLE 2115701

Herd Test Record
360d 11½y 2X 13651 4.1% 564.6
2 HT Dtrs. 510 & 589 lbs., 2X

Maroy Farms
Roy Ottman
Rt. 4 - Troy, New York

◆

Sher-Mar Farm
Sherman W. Herrington, Jr.
Hoosick Falls, N. Y.

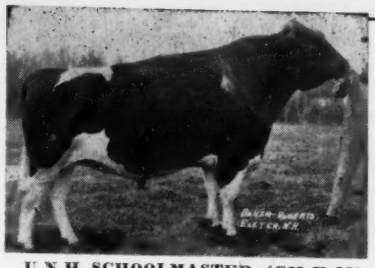

U N H SCHOOLMASTER (GM-E-93)
51 dtrs. ave. 15,479 3.71 574
52 cl. dtrs. ave. 82.5 BAA% 104.3

Offering A Real

New Year Bull Bargain

Born 11-28-60, so young we can afford to sell quite cheaply. Dark, Handsome Schoolmaster Son.

From a Crete Tidy (GM-E) dam (VG-86) with 19,002 4% 752 at only 4 yrs. She has very great future prospects.

★ ★ **Next** dam is a "GP" dtr. of Dauntless (GM-E) and one of our greatest. First seven lactations total 121,545 4.2 5119 in 2331 days. (Life ave. since first calving 52.1 lbs. daily). Calving almost every 12 months during her producing life. SHE HAS 2 RECORDS OVER 667, 4 OVER 700, 1 AT 847, none lower, all except one ranging 4.1 to 4.4%. Phone Sanford 174

SHAW'S RIDGE FARM **Harold J. Shaw, Sanford, Maine**

NORTON (From page 56)

Mr. Lowden did a number of good turns for me during his presidency and they were very much appreciated. I was chairman of the Delavan Rotary Club program committee and was always on the lookout for some one to speak at the weekly noonday meetings. Mr. Lowden consented to address the club and drove up with his chauffeur from Oregon, Ill. He made a big hit with the local Rotarians who felt that it was a great thing to have a man of his stature come to Delavan to speak before the Club and I felt deeply indebted to him for this kindness. His visit enabled me to go over some of the work and problems of the A. R. Office in which he was greatly interested and I was glad of the opportunity.

When Judge Peasley was nominated by the New England delegation for director, I very nearly got myself into trouble. I had never forgiven him for his part at Syracuse in 1921 and Jerry Riordan who was a director from Wisconsin felt the same as I did. We agreed to do what we could to oppose Peasley's nomination and we persuaded the Michigan and Wisconsin delegations to oppose. President Lowden had previously put forward his principle of self-determinaton, as he called it, by which the delegates from the district were to name the candidate to represent them on the Board. Soon after the caucuses got under way word was brought to the Governor's suite that "Michigan and Wisconsin were off the reservation" and would oppose Peasley. The Governor pounded the table and said "bring in Norton and Riordan, they ought to understand my principle of self-determination," and Frank Price was dispatched to bring in the culprits. Fortunately, he never located me, but he found Jerry and took him before the Governor. Jerry was sharp enough to explain that he understood that the New England delegates were not unanimous in their choice and if they could not agree among themselves he did not believe the other delegations were bound to support their candidate. If Frank had found me and brought me in I would have stood mute before the court, as I would have had no ready excuse or reason except my disapproval of the previous behavior of the Judge when he held the proxies at Syracuse and no doubt I would have been dressed down in good shape for Lowden could do it when his anger was aroused. But luck was with me and Frank failed to find me or perhaps he did not look very diligently, and I was spared.

Lowden was a strong character and it was great privilege to work with him. He performed a wonderful service for the Association at a time when strong leadership was needed. Following his nine years as President of the Association he served one year on the Board of Directors. After his death, which occurred in 1943, the Board voted to dedicate a bronze tablet to his memory and it was my privilege to make the arrangements. The tablet was mounted on a granite boulder and placed in the Lowden Memorial State Park overlooking the Fox River and the town of Oregon, Ill., and near the Lowden home at Sinnissippi Farms. The Illinois Holstein-Friesian Association joined with the National Association in the dedication ceremonies held at the park on Sunday, Sept. 21, 1952 wth a large number of Holstein breeders attending. President Harold Shaw made the presentation and Florence Lowden Miller accepted on behalf of the Lowden family. It was a beautiful fall day and a very impressive event. The inscription on the tablet was written by Owen D. Young, who served as a member of the Board for two terms, 1940-1948, and as President of the Association, 1948-1949. It read:

> Sensitive to the best in men and animals; devoted to the refinements, productivity and integrity of both; conscious of the contribution of the dairy industry to the people of the nation, he discovered the Fountain of Youth in his Holstein cow and said, "Without her milk, children languish, the vigor of the adult declines and the vitality of the human race runs low."

This memorial serves in a small way to give grateful recognition to Frank O. Lowden for his invaluable service rendered to the Holstein-Friesian Association of America.

Problems of the Depression

Business was booming in the late twenties and Association income climbed steadily from $384,000 in 1925 to $452,000 in 1929. Then in October 1929 came the stock-market crash and the great depression followed. It did not affect Association business immediately because the breeding of purebred cattle is a long-time proposition and not easy to curtail or discontinue overnight as with some other lines, but income dropped to $272,000 in 1931 and reached the low point of $150,975 in 1934. Registration and transfer of ownership, the principal sources of revenue, dropped rapidly and many potentially desirable purebred animals were never recorded. Advanced Registry and the Herd Test held up surprisingly well, but these programs

(Please turn to page 66)

ORVILLE MYRON DISPERSAL

— ALL SELLING — SATURDAY

MARCH = 11 = *Featuring Daughters of*

MEISEGEIER DUN AFTON (VG)

* AMAZING DAUGHTERS
* AMAZING PRODUCTION
* AMAZING TYPE

	C. S. F.	Proof	
9 Daus. ave.	15881	3.9%	624
9 Dams ave.	14352	3.7%	543
Increase	+1529	+.2%	+81

Sire: Meisegeier Showboy; Dam: Amcana Dame Dolly "VG"

365d	2y	2X	4.1%	12,487	516

Nominated Jr. All-American 1951 as 3 Yr. Old.

GR. DAM - EX. MEIS. DIXIE MAYBELLE

SEE P. 84 OF FEB. 11 FOR PICTURES OF M. DUN AFTON DTRS.

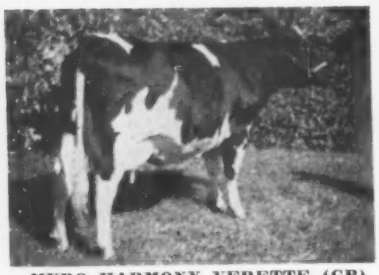

MYRO HARMONY VERETTE (GP)
640 F. - 301d - 4yr., her dam 110,000 M. - dam of Verlie.

MYRO LEADER VERLIE (SSS)
Born 9-27-58 - due July to Meisegeier Rex Signal. Sire: Ideal Burke Elsie Leader (EX-GM); her dam "Verette" (ABOVE)

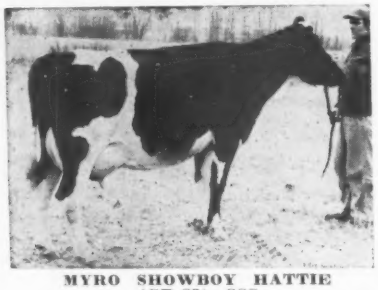

MYRO SHOWBOY HATTIE (GP-83) SSS
Born 11 - 12 - 56

312d	2-10	2X	14,250	3.9	552
91d	3-10	2X	5,600	4%	222 (Inc)

Sire: Meisegeier Dun Afton (VG); her dam Myro Dictator Patty Sue - 303d - 2y - 2X - 12,350 - 3.7% - 460 F.

MYRO REMER MAID (GP-83) SRR
Born 1 - 21 - 56

365d	2-7	17,261	3.5%	606
312d	4y	17,990	3.5%	632

Will be fresh sale time to King Bessie B. F. Return (VG). Her sire, Pabst Remer Duke, her dam, Myro Skokie Maisie (GP), 558-see her picture.

Great Production - DHIR Testing

HERD AVERAGE:

1960	14,549 M.	3.76%	—	547.3 F.
1959	13,917 M.	3.5 %	—	500 F.

CLASSIFICATION 103.1% - 100% HOMEBRED

AAA BY W. A. WEEKS

— SOME GREAT FAMILIES SELL —
SIX MEMBERS OF THE MAISIE FAMILY IN HERD
— TWO MORE OF THE MAISIE FAMILY —

DAUGHTER DAM

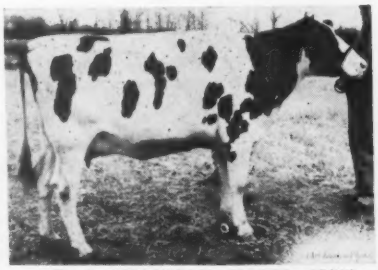

MYRO SHOWBOY MAVIS (SSS)
Born 1-23-58. 124ds 2-7 2X 4,990 4.2% 210 F.
Due in August to Brauns Masterpiece. Sire: Meis. Dun Afton (VG); her dam, Myro Skokie Maisie (GP) with 558 F - pictured.

MYRO SKOKIE MAISIE (GP-SSR)
Born 9 - 28 - 53.

298d	6-5	2X	16,200	558

Dam of All-Nebraska Jr. Champion, 1960. 3 dtrs. selling, one with 2 records over 600-lb. F. She is due in April to Maytag Burke Beechwood Fobes (EX). Sire: Prince X Burke Pietertje; dam, Mayjo Dictator Maid Fobes with 568 F. in 298ds.

MINNESOTA HOLSTEINS

FOR MORE INFORMATION WRITE —

PIPER BROS. Sale Mgrs.

OGILVIE, MINNESOTA ◆ ◆

65 REGISTERED HOLSTEINS

(Farm located 3½ miles north of Dalbo or 9 miles south of Ogilvie on Highway 56 and 1 mile east on County Road 4.)

The "BESSIE" Family - All Selling

CHAMPION COW

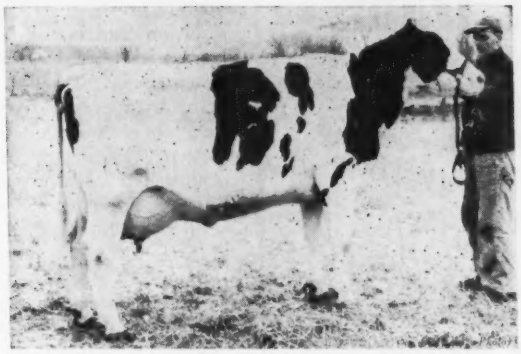

MYRO ORMSBY SKOKIE BEVERLY (VG)
304d 6y 2X 16180 3.9% 623
345d 4y 2X 16570 3.7% 620
Gr. Ch. Braham B & W Show 1958
Also Best Udder Winner
Sire: Prince X Burke Pietertje
Dam: King Bessie Ormsby Oak
294d 11y 2X 10460 4.1% 452

—THIS TWICE 700-lb. COW SELLS—

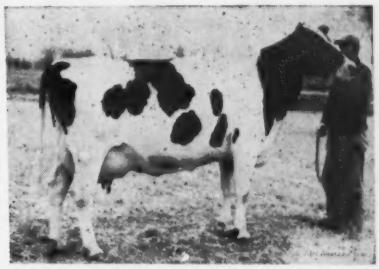

MYRO ORMSBY FOBES VERDA (GP)
320d 5-9y 2X 19250 3.7% 709
365d 4-7y 2X 20060 3.5% 714
Sire: Ormsby Transmitter Top Sargent
Dam: Besslyn Ormsby Fobes Vera
349d 9y 2X 14820 3.7% 554

ORMSBY CARNATION INKA BELLE VG
303d 10y 2X 16270M 560F
9 records from 436 as 2 yr. old to 560 lbs. fat over 130,000 lbs. milk.
Sire: Heilo Ormsby Carnation
Dam: King Bess Ormsby Oak

MYRO ROBELL "VG"
365d 3y 2X 18417 3.5% 642
Due in April to King Bessie B. F. Return "VG"
Sire: Pabst Sir Roburke Rag Apple EX-GM
Dam: Ormsby Carnation Inka Belle VG

SHOW HEIFER

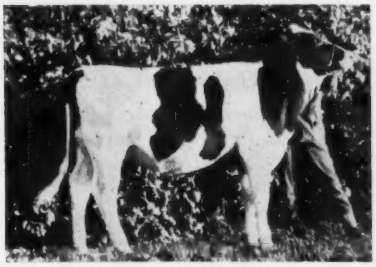

MYRO REABELLE
Born Nov. 5, 1959
Jr. Champion Dist. B & W Show 1960
Sire: King Bessie B.F. Return VG
Dam: Ormsby Carnation Inka Belle

MYRO SHOWBOY ISABELLE
(VG) - 86 - SSR
Born 10 - 1 - 56
330d 2-11 2X 13,650 3.9% 532
Res. Champion - Milaca B & W Show, 1959. 1st prize 2-yr. old, Milaca B & W Show, 1959.
Sire: Meisegeier Dun Afton VG-RRS; her dam, Ormsby Carn. Inka Belle (VG) 560 F. (see picture).

Daughters of these Famous Sires Selling:

Ideal Burke Elsie Leader "EX-GM"; Maytag Burke Beechwood Fobes "EX"; Wis Captain "EX-GM"; Hickory Creek Spartan Prince "EX"; Jondale Raven, Pabst Sir Roburke Rag Apple "EX-GM".

GREAT PRODUCTION
DHIR Testing

T.B. Accredited - Bang's Certified - Calfhood Vaccinated.

aAa by Week's

Financing by Dairy Credit Co., DeKalb, Ill.

Usual Terms 1/4 Down
Balance in Monthly Payments

MINNESOTA HOLSTEINS

WATERTOWN, WIS. ◆ ◆

This Small Herd has produced Six Gold Medal Dams

FOBES MECHTHILDE OLLIE (EX)
CEDAR CREEK ROSE MECHTHILDE (VG)
MERIWETHER REBURKE BEVERLY (EX)
MERIWETHER RUBIE BEVERLY SEGIS (GP)
SUE HENGERVELD CYCLONE (VG)
VALE HENGERVELD INKA MAY 5th (VG)

Our breeding program is built upon their daughters, granddaughters and great-granddaughters.

CLASSIFIED MAY, 1960:
23 Head: 3 EX 11 VG 8 GP 1 G — 85.0

CHOICE BULL CALVES FOR SALE - SEND FOR PEDIGREES

BARTLETT FARM

Route 5

Oshkosh, Wisconsin

Holstein

SALE CATALOGS

"A style that is best for your sale"

10 styles **Printed or mimeographed**

EXTENDED PEDIGREES — SALE SUPPLIES
Prices upon Request

MID-WEST PEDIGREE COMPANY

Howard W. Smith, Owner

Box 94 Phone 1243 Waverly, Iowa

NORTON (From page 56)
are always operated at a loss by the Association. Herd Classification, as mentioned earlier, was almost entirely discontinued as it was not yet well established and the breeders felt that it could be dropped without serious effect and resumed later when conditions in the industry improved.

With business dropping off to such an alarming extent the Board of Directors found it necessary to curtail operations wherever possible and to draw on the reserve fund which had been established back in 1902 for just such an emergency. The by-laws require a favorable vote by three-fourths of the directors elected, that is twelve of the sixteen members, to tap the reserve fund and this is a wise provision. The Reserve Fund stood at $303,875 on Dec. 31, 1929 and had been reduced to $116,751 at the close of the fiscal year ended Dec. 31, 1937. The low point in Association receipts came in 1934 after which business improved slowly but did not get back to anything like normal until the early forties. The Extension Service program suffered the most. The field force was reduced to two men at one time and I was made Director of Extension in addition to my duties as Superintendent of Advanced Registry. This was not at all to my liking as I felt that extension work was out of my field and I presume it was no more to the liking of the Board but was a measure of necessity at the time. The Directors hesitated to draw on the reserve fund further, not knowing what the future might have in store. They took the drastic step of reducing the Extension Service to the barest minimum so that I had no opportunity of doing much of anything in the extension line. The program was practically at a standstill. I served in the capacity of Extension Director for a little over three years starting in December 1934.

The Schmidt Case

It was during this time that one of the worst frauds ever perpetrated on the Association came to light. Wm. Schmidt's Sons of Minnesota were the guilty parties. They had a great bull in service in their herd, Man-O-War, and his progeny were renowned throughout the country not only for production but for type as well. His bull calves commanded top prices and were in great demand. They could sell them as fast as they became available, but the Schmidts were not able to stand such prosperity. As the demand exceeded the supply they be-

(Please turn to page 74)

LISWELL HILL DISPERSAL

Estate of Giles W. Halladay

Feeding Hills, Mass.

THURSDAY, MARCH 9th

56 Females

32 IN OR CLOSE TO PRODUCTION

12 BRED & OPEN YEARLINGS

12 HEIFER CALVES

Supplemented by a Consignment of 6 Head From The Neighboring Herd of Everett Brown.

A Progressive Breeders' Registry Herd 1960

HIR TESTED SINCE 1949.

1960 Average:	31 Lacts.	13713	3.8	518

SELLING: 2 with 711 and 717 fat 2X

6 others from 618 to 677 fat 2X
8 more from 515 to 590 fat 2X.
4 with 2-year-old records from 463 to 505 fat 2X.
Others with comparable records in progress.

CLASSIFIED JUNE 29, 1960.

2 Very Good 22 Good Plus 6 Good BAA% 101.7

A YOUNG HERD.

Only 2 are 8 years or older. 6 are 7 years old, 6 are 6 years old, 4 are 5 years, 4 are 4 year olds, 5 are 3 year olds, 9 are two year olds, balance younger.

A HOMEBERD HERD — ALL BUT ONE CARRY THE LISWELL HILL PREFIX.

17 DAUGHTERS OF BRIGEEN MASTERSTROKE (GM-VG) SELL

Many Granddaughters — And Others Carrying His Service

MASTERSTROKE is a Gold Medal son of Golden Tidy (GM) from an 803 fat 2X daughter of Crete Tidy (GM-E) with a life production to date of 110,851 milk 4%. His Gold Medal was earned on daughters bred at Liswell Hill.

MASTERSTROKE'S LATEST PROOF

13 dtrs.	14667	3.68	540
13 dams	12225	3.58	438
INCREASE	+2442	+.10	+102

Masterstroke is now one of the very popular sires in New England Sel. Breeding Assoc.

5 DAUGHTERS OF WALKER HOMESTEAD DAWN (GM-VG) SELL

Others by Howneres Admiral Lucifer, Zodiac (SMP-E) Blueberry, Alice and other good sires of NESBA.

Service sires include Masterstroke, Sunrise, Zuba, Dawn, Chieftain and

THREE SELL BRED TO OSBORNDALE IVANHOE (GM)

LOCATION: Directly on Route 187, about ¾ mile North of Route 57. 12 miles from both Westfield (3) and W. Springfield (4) Exits of Mass. Turnpike. Tarred road to the door. Signs posted day of Sale.

CATALOGS: Available Feb. 25th. Sent by mail on request to Sale Manager. An ample supply at the Farm after Feb. 27th, and at ringside.

HEALTH. TB Accred. Bang's Cert. Vaccinated. TB and blood tested within 30 days of Sale. Pregnancy examinations prior to Sale by Dr. Boardman. All animals properly protected against Shipping Fever prior to sale.

ACCOMMODATIONS: Ample motels at W. Springfield (Route 5). Hotels at Springfield.
Transportation from Springfield provided for those desiring to come by plane or train by advance arrangements with Sale Manager.

All Farm, Dairy and Barn Equipment Also Sells

Included: 300 Gal. Bulk Milk Cooler, 1 year old., Patz Barn Cleaner. Int. Baler (Motorized). Farmall Super H & A tractors. Usual haying and field equipment. Much new within the last year or two.

Consignment From Provin Mtn. Herd of Everett Brown, Feeding Hills, Comprises:

600 lb. 3-year-old daughter of Zodiac carrying Liswell Hill prefix, as does a Blueberry daughter headed for about 450 fat as a 2-year-old. Another Zodiac with 492 fat 4.1% in 245 days as a 3-year-old.

2 daughters of Liswell Hill Direct Aim Ted. Very Good son of Masterstroke. A bred heifer by Liswell Hill Pilot General. All are or will be bred to a son of Schoolmaster.

T. R. LANGDELL
WILTON, N. H.
AUCTIONEER

SALE SCHEDULE

Equipment Sale starts promptly at 10:30 A.M. Cattle Sale will start NOT LATER THAN 12:30 after a brief lunch period.

W. A. BAKER
BOX 231, EXETER, N. H.
SALE MANAGER

J. KERMIT CAREY HOLSTEIN

Wolverine Sale Pavilion, Williamston, Mich.

— A Featured Service Sire —

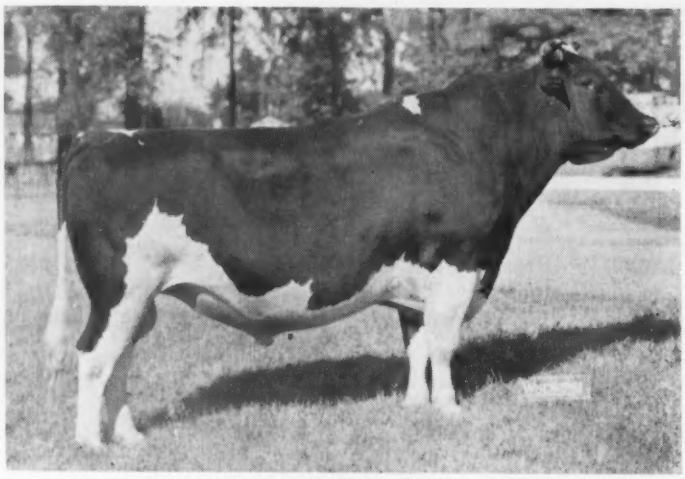

WOLVERINE BEN-ROO DIAMOND (EX)
A great show bull by an "EX" sire and from an "EX" dam. A sire of show ring winners and it now looks as though the production on his daughters would be even greater than their show winnings. 12 head are bred to him. A top show daughter also selling. She will be the senior yearling to watch in 1961!

— A Top Young Cow Selling —

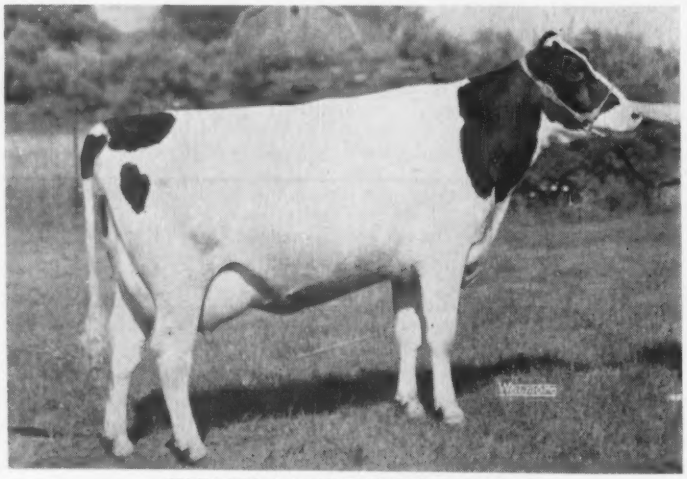

VOYAGEUR BROWNHOLM ALJEAN
One of the top young cows in the herd and representative of the kind selling.

The Wolverine Purebred Livestock Sale Pavilion is located 2½ miles west of Williamston, Mich., or 10 miles east of Lansing, Mich., on U.S. 16.

100 HEAD

This is one of the greatest bred herds in the nation today.

1959 Herd Average

52 Cows 12,671 M 435 F

There are individual records to over 800 lbs. fat on 2X under very adverse pen type conditions. There is plenty of potential in this top herd of cows.

MORE SALE HIGHLIGHTS

★ A "VG" daughter of Osborndale King Ormsby safe in calf to Budd Farm Lauxmont Master.

★ Six daughters of Pabst Burke Pluto, one is "EX" and three are "VG." All with outstanding 2X records.

★ A "VG" daughter of Shiawana Pathfinder with 557 lbs. fat, 14,931 lbs. milk as a 2-yr-old; 897 lbs. fat and 24,427 lbs. milk as a 3-yr-old; 968 lbs. fat and 24,475 lbs. milk as a 5-yr-old. She has well over 100,000 lbs. milk at 9 yrs. of age.

★ A daughter of Keendale Lochinvar with 511 lbs. fat, 15,317 lbs. milk in 326d at 4 yrs.

★ A daughter of Rainbow Captain Bold 22nd with 724f, 19,304M at 5 yrs.

★ Daughters of these bulls sell: PABST BURKE GOLD, PABST REGAL JULE, PABST LEADER FOBES ORMSBY; PABST CYCLONE BURKE, CHRISTY HOMESTEAD DUKE, SHORE ROYAL DUKE, MILSONS ORMSBY DESIGN and many other top bulls.

★ The herd is rich in the TRIUNE blood and a number of the cows are bred to Ravenglen Cadet Triune.

C. B. SMITH, Sales Mgr. & Auctioneer
Williamston, Michigan

DISPERSAL

Monday, March 20th

Sale at 10:30 A. M.

Due to the ill health of Mr. Carey, this herd must be dispersed in its entirety, making one of the greatest opportunities in recent years for breeders, dairymen and farmers to buy the very best of foundation animals at their own price.

The Herd Has
1 "EX" 9 "VG" & 23 "GP"

A Daughter Selling

SIR BESS ORMSBY BURKE FOBES
(EX-GM)
Sold for $21,000

Mr. and Mrs. Carey have been great students of pedigrees and have used the top sires wherever found that would improve their herd.

T. B. & Bang's Tested
Milking Cows Mastitis Tested
Calfhood Vaccinated

BANK TERMS: See Floyd Kehrl, National Bank of Detroit, Plymouth, Michigan.

J. KERMIT CAREY
Flint, Mich. - Owner

14 Milking Daughters Selling

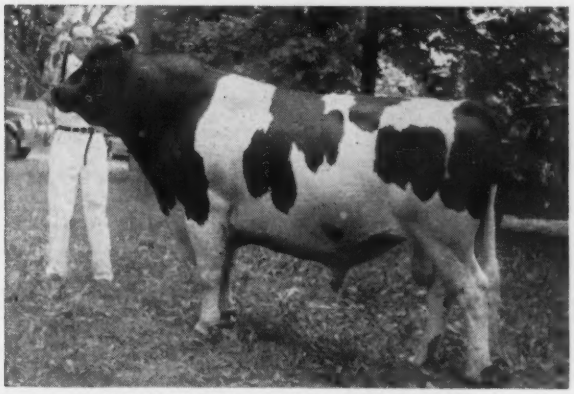

BURTONDALE PLUTO SENATOR (VG)
Top son of the "EX-GM" Pabst Burke Pluto. He not only has a top production proof, he has sired top show type. His Junior All-American daughter pictured below. Also two of his milking daughters who are selling are pictured below.

A Senator Daughter

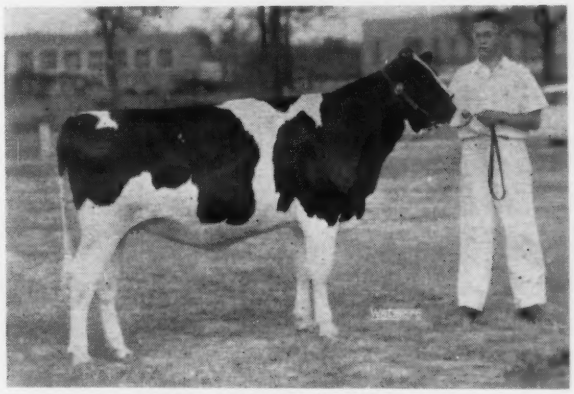

FLINT SENATOR LEPRICHAUN
Junior All-American Jr. Heifer Calf, 1954 and Hon. Ment. Jr. All-American Jr. Yearling, 1955. (not in sale).

Two Senator Daughters Selling

PRODUCE OF FLINT PRINCE MINNIE
A pair of full sisters by Burtondale Pluto Senator selling in this dispersal.

The "Star" of Our Future ☆ ☆ ☆

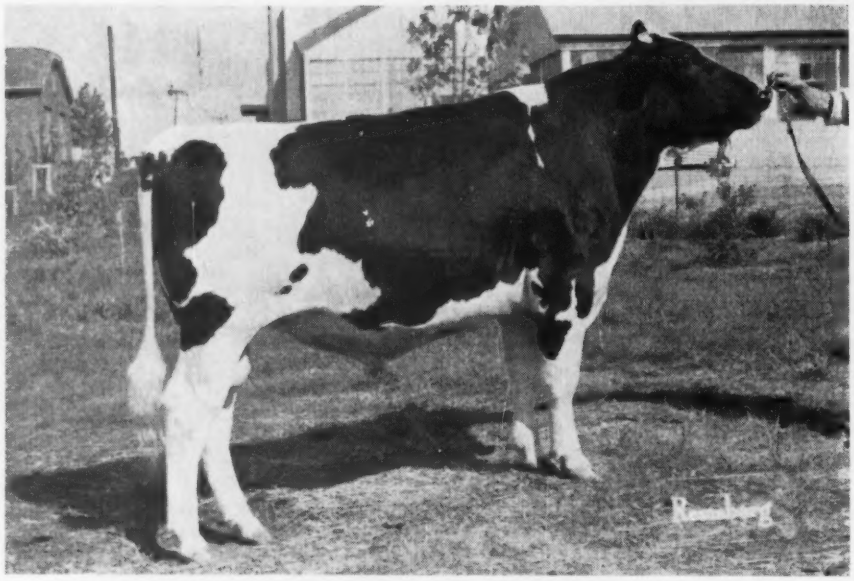

JOE LODESTAR FACTOR

Reserve All-American Senior Yearling Bull, 1960

UNDEFEATED IN CLASS AT SIX SHOWS DURING THIS PAST SEASON

- ★ First Senior Yearling Bull at the International, Chicago
- ★ First Senior Yearling at the Maryland State Fair.
- ★ First prize Junior and Grand Champion at the North Carolina State Fair, Dixie Classic, and Delaware State Fair.
- ★ First and Junior Champion Bull at the Cecil County Fair, Fair Hill, Maryland.

Star is by Rosafe Signet (EX) & is out of a Double Granddaughter of Marksman (EX & Extra)

Signet, $20,100 son of ABC Reflection Sovereign and Glenvue Nettie Jemima (EX-8*), has already sired four All-Canadian offspring and three Reserves. In 1960 he was second only to his sire in number of offspring Nominated for All-Canadian with five.

Signet sons have sold to $9000, another at $5000 for half-interest and many more well up into the four-figure bracket. A dtr. topped the females at 1960 Sale of Stars at $3400 as a bred heifer.

Star's dam, Lodestar Roxie C, has four records between 732 and 785 lbs. fat, over 4% test and she has 114,000 lbs. M, lifetime. The next dam has over 150,000M. A full sister to Star is making 600 lbs. fat in 305 days and will make a correspondingly higher yearly record.

His Sire

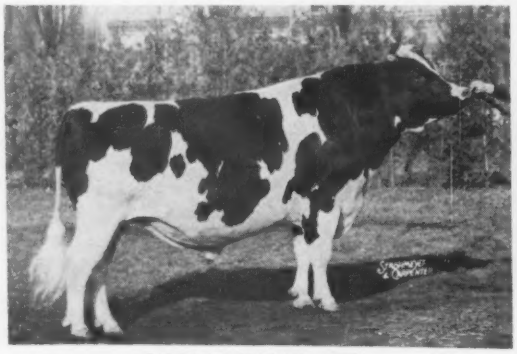

ROSAFE SIGNET (EX)
Twice Grand Champion at the Royal.
Twice All-Canadian Aged Bull, 1958 & '59
Sire of 4 All-Canadians and 3 Reserves.

Star's calves are very deep bodied and great hay eaters.

Double Grandsire of His Dam

MONTVIC RAG APPLE MARKSMAN (EX & Extra)
7 times All-Canadian. 45 dtrs. over 100,000 lbs. milk
15 EX and 111 VG progeny.

Star's frozen semen available. Inquire for information, including price.

N — Del — Cee Farm

B. IRVIN ARMSTRONG — — R. D. 1, Middletown, Delaware

M. P. Mc Closkey Estate Complete Dispersal

Sale Caused by Mr. McCloskey's Sudden Death

Wednesday, March 15 12 Noon Howard, Pa.

LOCATION: Watch for signs in Howard, Pa. Farm is just west of Route 222. About 8 miles south of Lockhaven, 15 miles north of Bellefonte, 25 miles north of State College, Pa.

HEALTH: Certified, Accredited, Calfhood Vaccinated, Blood and T. B. Test within 30 days of the sale. Tested for pregnancy and mastitis.

85 Registered Holsteins

60 Head Milking Age, 20 Bred & Open Heifers, 5 Heifer Calves. 27 Fresh between Jan. 15 and March 15. 20 Due in the Fall and Balance throughout the year.

● Twice a day records to 565 lbs. fat. Entire herd cared for by Mr. McCloskey until his death, with very little help. These cows can make larger records under other conditions. Seven head are 6 yrs. old and the rest of the herd younger.

The present herd sire sells with six daughters and most of the herd bred to him! He is LYN-LOU GRACIOUS DESI (June 14, 1958). He is by a son of Curtiss Candy Dandy George out of a daughter of Skokie Great Ovation. His dam is a daughter of Skokie Dunloggin Ovation.

Catalogs - Sale In Heated Tent

M. P. McCloskey, Estate
1st Bellefonte Bank & Trust Co., Executor
BELLEFONTE, PENNSYLVANIA

These Bulls Have Daughters Selling

Curtiss Candy Invincible 2 . . . Maple Haven Sir John 2 . . . Regasborne Rag Apple Royal Governor 2 . . . Fairbrook Lucifer 2 . . . Knollwood Double Chieftain 2 . . . Osborndale King Inka Fobes 2 . . . Sir Roeland Daisy Dandy 2 . . . Pabst Walker Ollie 1 . . . Sovereign Cochran 1 . . . Winston Sovereign . . . Lyn-Lou Gracious Desi 6 . . . Lewisburg Emperor Beauty Mark 29 . . . Winston Sovereign 1

★ ★ ★ ★ ★ ★

Former herd sire, Lewisburg Emperor Beauty Mark, a grandson of S J C Valley Emperor Star (VG-SMP), has 29 daughters selling.

The older ones have finished good 2-year-old records and the others are doing well with first calf.

R. AUSTIN BACKUS, INC.
Sales Managers & Auctioneers
Mexico, N. Y. (Ph. WO-37231)

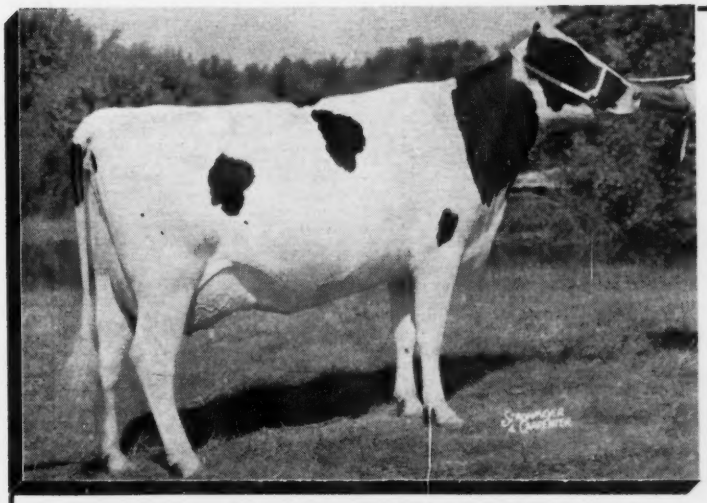

PAT WILLOW LAKE VICTOR

Her Record In Progress

AR 3y 157d 10,853 Milk 376 Fat

ALL-AMERICAN 2 YR.-OLD, 1959

Unanimous

ALL-AMERICAN 3 YR.-OLD, 1960

Pat Has 2 Offspring at Welcome In

A daughter of Raymondale Sovereign Master (born Aug. 2, 1959).

A son by Rosafe Magician "EX-GM" (born Aug. 25, 1960).

Dr. J. L. McKitrick
John W. McKitrick

WELCOME IN FARMS, Inc. Dublin Ohio

NYABC ALL-STAR SALE

Selling With Her Full Sister

HENSON ZEUS FLORA (GP-83)
3y 335d 2X 15,414 3.9 606
One of the finest daughters of Winterthur Zeus Victor Ilex (EX-GM). She is from a 100,000-lb. daughter of Winterthur Fobes Posch Yoeman. Fresh in Sept. she is now safe in calf to Wis Excellency. Her fresh 2-yr-old full sister also sells along with her Jan. 13th heifer calf sired by Glenafton Rag Apple Design Lad. Here is your chance to buy a produce and a good portion of a cow family. This is a great maternal line. —**Leonard DeGroat, Lyons, N. Y.**

Selling - Has 17,410 M at 2 yrs.

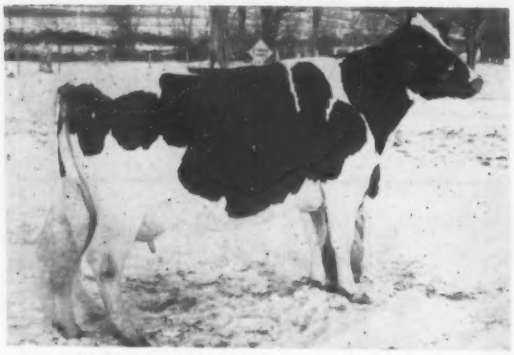

JOE DALE DIBBSON DEAN (GP-84)
2-7 365d 2X 17,410 M 557 F
A beautiful daughter of Woosterdale Cavalier Fobes from June Dean Dibbson Crusader (GP-84), a 619-lb. 2X daughter of Jane Dean Kelco Crusader (VG-88), a daughter of Sir Bess Ormsby Fobes Dean with 5 records over 600 lbs. fat and still going strong at past 11 yrs. of age. She is due March 12 to High Meadow Farm Span. — **Clem A. Drake & Sons, Woodhull, N. Y.**

A 654-lb. 3-Yr-Old Selling

HICKORY SHADE BEAUTY
2-6 277d 2X 11,680 4.5 522
3-5 365d 2X 14,630 4.5 654
Fresh Dec. 29th, she made 128 lbs. fat for the tester in Jan. She is a Woodside Farm Wayne Jolie from a wonderful cow family. Dam has 4 records over 642 fat and is on her way to her best one. Three maternal sisters in the herd, one with 682 at 5 yrs, one with 528 at 2 yrs and the other with 178 fat in the 1st 76 days at 2-3.—**James C. Earl, Unadilla, N.Y.**

40 of New York's Finest NYABC Bred Holsteins

Wed. March 1, 1961 Earlville, N. Y.

- **Location:** Earlville is located on Route 12-B at the Madison-Chenango County line, 40 miles southeast of Syracuse, 30 miles southwest of Utica, 50 miles northeast of Binghamton. Exit from Thruway at Canastota.

Every Animal Selected By An NYABC Staff Member And A Member of The Backus Organization

More Features Of This Sale

WILFORD ADAMS, DEXTER, a Stanver Honor Prince dtr. with 3-7 2X 14,140 3.6% 503. She is from a real brood cow with 566 fat, the dam by Mark Model Design. Maternal sister has 528 F, 3½y. Due sale time to Clyde Hill Master King Fobes (GM).

AUNGIER BROS., TULLY, a beautiful young dtr. of High Meadow Farm Masterpiece with 305d 3-2 2X 14,620 3.5% 512. Will be just fresh to the popular Larrietta Burcar Pabst (GM).

BEL-AIR FARMS, MILLBROOK, a top dtr. of Woosterdale Imperial Dean with 352d 5-9 2X 18,620 3.4% 637. Due right after the sale to a good record son of Pabst Burke Prairie.

EUGENE BRACE, W. WINFIELD, a Woosterdale Imperial Dean dtr. with 3-3 323d 2X 13,320 3.4% 453 from a line-bred Greenaway dam that has 490 at 4y; dam's full sister has 610, 2d dam 589, 3rd 669. Due sale time to Winterthur Zeus Victor Ilex (E-GM).

MARTIN CHESBRO, PENNELLVILLE, a dtr. of Ednachester Inka Sensation with 3-3 2X 15,480 M and 520 F. From a dtr. of the Winterthur "Bruce" bull and the dam had 8 recs from 500 to 612. Due sale day to Winterthur Zeus Victor Ilex (E-GM).

BURR CLARK, EARLVILLE, a 1st calf Searsfarm Dean Ada Imperial (GM) dtr. from a dam with 518 fat. Maternal sister has 534 fat. Due sale time to High Meadow Farm Span.

DONALD V. CROWELL, S. DAYTON, a GP-83 dtr. of Larrietta Burcar Pabst (GM) with 443, 503, 656 and 629 fat. At 4-0 365d 2X 16,076 4.1% 656. Dam by Genodale Educator Quality has 123,000 in lifetime with good test; 2d dam 543 fat. Due before sale to Oakcrest Roburke Dean (GM).

ROBERT CROWELL, S. DAYTON, a High Meadow Farm Masterpiece dtr. classified GP, and has 472, 511, and 533 at 2, 3, and 4y. Last record 4-5 273d 2X 13,001 4.1% 533. Dam is a 471-lb., 2½y gr'ddtr. of Winterthur Select Fobes Wallace. Will be fresh to Winterthur Zeus Victor Ilex (E-GM).

ARTHUR L. DAVIS, GREENE, a 1st calf dtr. of Clyde Hill Master King Fobes (GM) from a 476-lb., 2y, 2X, 3.7% dam by Poestenkill Abegweit Carnation; 2d dam is 3X over 600 fat; and 3rd dam has 712 fat. Will be just fresh to Shaws Schoolmaster Golden.

E. W. & W. L. DURFEE, CHITTENANGO, a dtr. of Airy Ridge Colantha Dean with 2-2 299d 2X 12,320 3.8% 471 from a GP Graymar Triune Model Bessie dtr. with 618 and 671 fat, 2X. Due sale time to Osborndale Ivanhoe (GM).

PAUL FISHEL, OGDENSBURG, a dtr. of Innsboro Robin Dean Beauty with 293d 3-3 2X 13,590 M 448 F. Her dam is a 548-lb. dtr. of Inka Ideal Korndyke Fobes from a 510-lb. dam. Due sale time to a 710-lb. son of Collins-Crest Regal Fobes (E).

RAYMOND FOX, CLYDE, a Graymar Triune Model Bessie dtr. with 5y 286d 2X 13,710 4.6% 628. Her dam is a Cornell Al Super dtr. with 621, 623, and 682 fat. 2d dam by Shanley Bessie Supreme. Due just before sale to Searsfarm Dean Ada Imperial (GM).

DAVID JACKSON, WALTON, a lovely dtr. of Woosterdale Imperial Dean with 2-3 305d 2X 14,750 4.1% 606. Her dam is a Carnation Slogan gr'dtr. with four recs over 500 fat. Due sale time to Wis Insignia.

Selling - 819 F at 3 Yrs.

MIDDLEHAM VIRGINIA
363d 3-2 2X 21,870 3.7% 819
A sensational dtr. of Greenaway Max Sovereign. Her 788-lb. 2X dam is by Pequea R A Ormsby Cyrus; and her 985-lb. 2X maternal gr'ddam is the great "Fifi" dtr. of Sir Bess Ormsby Fobes Dean. Due sale time to Searsfarm Dean Ada Imperial (GM).
—**J. Harry W. Elliott, Greene, N. Y.**

Wed. 11:00 A. M. Mar. 1st Earlville, N. Y.

NYABC

Selling - From A 600-lb. Dam

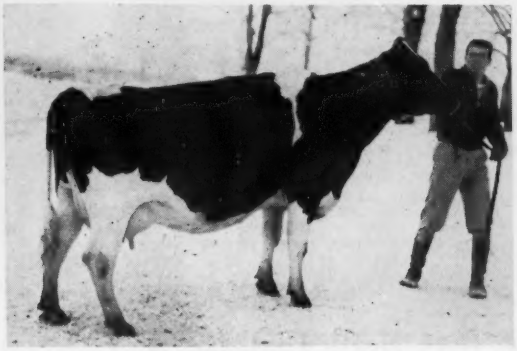

SAWYER POLKADOT MARIE (GP-83)

2-9	344d	2X	11,900	4%	455
4-1	318d	2X	13,300	3.9	525

A beautiful fresh daughter of Greenaway Duke Polkadot (GP-SMT). Her dam has 2X records to over 600 fat and a lifetime to date of over 117,000. Second dam has over 178,000 lbs. lifetime. This is a top cow from a top family. — **R. F. Sawyer & Sons, Watertown, N. Y.**

A 620-lb. 2X Cow Selling

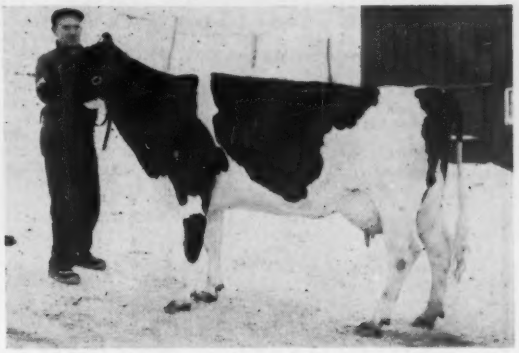

OPENHOUSE JUDY MAE JANET (GP)

4y	291d	2X	15,210	4.0	603
5y	335d	2X	16,120	3.8	620

A daughter of Machold Farm Imp from a great dam with 2 records over 700 lbs. fat up to 17,590 M and 729 F. Second dam has 559 fat. A maternal sister has two records over 600 fat on 2X. Her Dec. 23, 1960 heifer calf by Shaws Schoolmaster Tidy Gold sells with her. — **Joseph Lane, Unadilla, N. Y.**

Selling

← **DEMOREST PIXIE B HENGERVELD (VG-86)**

4-3	305d	2X	13,990	3.6	500

A daughter of Veeman Hengerveld Posch out of a Pabst King Belwayne daughter with: 5-10 305d 2X 13,640M 4.3% 583F. —**William Gerrity, Avoca, N. Y.**

→ **MAPLEWYLDE STANVER LUCY**

296d	3-7	2X	14,500	3.6%	524
314d	2-5	2X	11,180	3.7%	418

A Stanver Honor Prince dtr. from a dtr. of Graymar Triune Model Bessie. Fresh to Chemco Dean Segis and heifer calf also sells.
—**Mervin A. Conklin, Walton, N.Y**

Selling

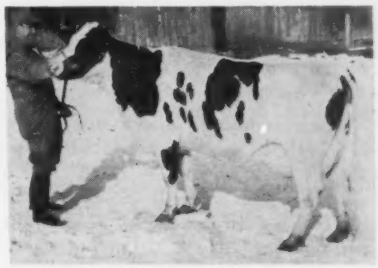

E. H. KNAPP & SON, FABIUS, an outstanding dtr. of the high test sire. Dean Rag Apple Sovereign from a dtr. of Ceydermead Ormsby Rocky that has 672 fat and 16,180 milk, 4½y, 2X, 4.2%. Due just ahead of sale to Big Green Indian Wallace.

WILLIAM LASHER, CATSKILL, a Chemco Dean Segis dtr. with 2-6 329d 2X 16,810 3.7% 623. Dam has 492 fat at 4y, 308d. Will be fresh. A great 2-yr-old record!

MARSHMAN & SON, OXFORD, a Pebble Beach Prince of Wayne dtr. with 2-5 279d 2X 10,480 4.2% 440. Dam by MF Sir Pride Adantha has 609, 652, and 730 fat, 2X; and 2d dam is a "Dean" dtr. that has 3 high record dtrs., 2 over 700 fat. Due sale time to Searsfarm Dean Ada Imperial (GM).

SHELDON R. MERRITT, DELHI, a Pabst King Belwayne (SMP) dtr. from a dtr., of Genodale Rag Apple Laddie with 584 fat and 16,631 milk, 3y, 2X and GP-83. Dam's dam is VG with 556 fat. Due about sale time to Cornell Al Super.

DAVID R. MONELL, CATO, a Beerston Carnation Ormsby Marvel dtr. with 3-2 341d 2X 12,825 3.5% 455. A big, upstanding heifer with wonderful dairy character. Due sale time to Chemung Follow Cross (his dam E-866).

RICHARD McMAHON, HOMER, a beautiful dtr. of MF Sir Pride Adantha with nearly 700 fat on 2X. Will be fresh. Will have picture and complete details in News. A marvelous udder. One of the features of the sale.

DON RHYDE, NORWICH, a 1st calf Lomada Masterpiece Glen dtr. from dam with 3y 335d 2X 12,480 4% 509. Due right after sale to Winterthur Zeus Victor Ilex (E-GM).

JOHN RICH, CANTON, a Riehlholm Eda Ormsby Dean dtr. with 5-11 325d 2X 19,610 3.6% 709 from a dam with over 100,000 and headed for her largest record at 9½ years; 2d dam a remarkable cow with over 160,000 milk! Due sale time to Collins-Crest Reburke Duke.

LESLIE ROOD, NORWOOD, a nice dtr. of High Meadow Farm Masterpiece with 3-3 2X 347d 14,440 M 492 F. Maternal sister was Honorable Mention Jr. All-American Sr. Yrlg., 1954. Due right at sale time to Big Green Indian Wallace.

HARRY UNDERWOOD & SON, LITTLE YORK, a Pebble Beach Prince of Wayne dtr. with 4-5 250d 2X 13,390 M 477 F and calving back well within the year. She is classified GP-83 and has given to 87.8 for tester. Due soon after sale to Pabst King Belwayne.

DALE STOKER, HOMER, a large strong dtr. of Ednachester Inka Sensation has 679 fat as a 3-yr-old, and is due sale time, more details in News.

SISSON FARMS CLYDE KING MAZIE
Born 4-3-59

A dtr. of Clyde Hill Master King Fobes (GM) that will freshen at 23 mos. and weigh 1200 lbs. 4th Jr. Yrlg., 1960 NYABC Show, 2nd at Wyoming and Livingston Co. B & W Shows. Dam is a GP-82 dtr. of Hamaret the Artist Arab with 594 fat, 4y 2X, 4.1%; 2d dam 545; 3rd dam 687. Due just before sale to Wis Leader son from 1110-lb. dam. —**Gordon Page, Castile, N. Y.**

T. B. Accred. — Calfhood Vacc. — 30-day Blood Test — most eligible for interstate shipment. All inspected by Veterinarian.

Sale Starts 11:00 A. M.

Send For Your Catalog Today

376th Earlville Sale Follows
A Total of 125 Head Will Sell

R. AUSTIN BACKUS, INC.
Sales Managers & Auctioneers
Mexico, N. Y. (Ph. WO-37231)

Production At Doreigh - -

Listed below are some of the cows in our herd along with their best records and other information. We have a balance of good type and top production and can offer breeding stock that combines these important factors.

★ **DOREIGH FARMS DANDY ANN (VG-87)**
3-3 302d 2X 17,660 4.15 734

★ **DOREIGH FARMS DANDY BELLE (VG-85)**
4-3 335d 2X 16,430 5.0 828

★ **DOREIGH FARMS NOBLE BESSIE (EX-90)**
5-3 365d 2X 19,445 3.5 678

★ **HAMARET CALLIE CHIEF (GP-83)**
5-0 365d 2X 21,350 4.3 918
Lifetime: 9-3 104,680 M 4390 F

★ **DOREIGH FARMS IDEAL CLARA (VG-85)**
11-0 365d 2X 18,640 3.6 678
Lifetime: 12-3 136,280 M 4980 F

★ **DOREIGH FARMS MASTER CLARA (VG-87)**
8-6 331d 2X 18,310 4.6 820
Lifetime: 10-0 106,440 M 5026 F

★ **CORNELL GREAT CLAUSETTE (GP-83)**
6-4 257d 2X 19,850 4.0 806
(still on test)

★ **LYNFIELD MASTER EMPRESS (EX-92)**
9-2 351d 2X 19,600 4.05 802
Lifetime: 10-2 112,170M 4% 4550F

★ **DOREIGH FARMS NOBLE HELEN (VG-88)**
5-5 323d 2X 18,790 3.8 714

★ **DOREIGH FARMS IDEAL LINDA (VG-87)**
6-3 365d 2X 20,130 3.6 728
Lifetime: 11-3 140,000M 5030F

★ **BAINRIDGE HAPPY ORMSBY DEAN (VG-85)**
13-2 313d 2X 20,000 3.7 739
Lifetime: 14y 178,594M 6862F

★ **SUNYDA RAG APPLE RELLA (VG-87)**
9-2 365d 2X 22,330 4.0 873
Lifetime: 10y 120,000M 4% 4816F

★ **CLEAR WELL VINA VAR (VG-87 at 12y)**
8 yrs. 365d 2X 21,390 4.8 1022
12yrs. 277d 2X 19,110 4.8 926
Lifetime: 13-1 145,500M 6761F

Doreigh Farms **Fred N. Dorn North Chatham, N. Y.**

ARGENTINA (From page 46)

Jorge C. Donovan, Arturo R. Villafane Tapia, Raul H. Mascarenhas, Guillermo Mascarenhas, Frank Rowell, Guillermo Decker, and J. J. Arreseigor. Also to Juan Maria Mathet, president of the Rural Society of Argentina, which sponsored the shows.

The friendships made will always be cherished, and it was a real pleasure to have several of these friends visit in Ithaca recently. An invitation is extended to others for a stop in Ithaca when they have an opportunity to do so. The leading breeders in Argentina are well acquainted with those in the United States and are well posted as to service sires and the breeding represented in the different herds. It was most stimulating to see the enthusiasm and zealous interest the Argentina breeders have in the improvement and advancement of the Holstein breed. Their leadership is much admired.

NORTON (From page 66)

gan buying bull calves and substituting them for the heifers dropped by their cows and registered them fraudulently. Some breeders became suspicious when these people came along and bought bull calves and said they need not be registered as they planned to sell them without papers, as grades. These suspicions were brought to the Chairman of the Executive Committee, Dorr McLaury, and he arranged for an investigation. He suggested that I assign the Minnesota fieldman to the task but I refused to have him undertake the job. As I told Dorr, "there is no quicker or surer way to ruin a fieldman for extension work than to assign him to the job of checking his constituents for irregular or illegal practices, and while I am Director of Extension no fieldman will be asked to do work of that sort. If you want me to do it that is another matter and I will do my best to clear up the situation."

It was a difficult job to find definite proof but after some weeks of travel through the area calling on breeders we were able to find two cases where the bulls sold to the Schmidts were registered before being sold and another case where the breeder filled out the application and sketched the calf before he was sold. By comparison with the diagrams in the secretary's office we were able to identify these particular animals and proof was quite convincing to the Executive Committee when the hearings were held. A careful examination of the records showed that they had registered a very high percentage of males, much above the average which is about 51% of all calves dropped. The records also showed an unusual number of twins, but this would not be proof as twinning is an inherited characteristic and the percentage of twin births varies in different herds. The particular point observed in this examination was that all twin births recorded were males, no mixed sets and no twin females. They should run about 25% both males, 25% both females and 50% twins of opposite sex. When questoned on this point in the hearing before the Executive Committee, Norman Schmidt said they attributed the high percentage of twins born in the herd to their liberal feeding methods. He had noticed that they were always males but could offer no explanation of this unusual phenomenon.

MAN-O-WAR 434047
A truly great sire discredited because of the Schmidt scandal.

I went to the farm with the Executive Committee and we found the one bull calf, a recent purchase, that had been sketched but not registered before they bought him from a nearby herd. He had not yet been sold and Norman claimed he was a son of their Black Beauty cow, but the diagram made by the breeder identified him beyond any doubt to the satisfaction of all the members of the Executive Committee. The Schmidts dropped out of the picture very shortly after the hearing was held. They had a good herd of cattle and a good business, but could not stand prosperity. Their greed destroyed them. Soon after these irregularities became widely known among the breeders, John Ellis of Massachusetts, who had a son of Man-O-War told me he thought he would apply for permission to change the name of his bull to "Man-O-War Perhaps". It is inevitable in an organization as large as ours that such irregularities will occur from time to time, but we have been particularly fortunate in having very few

(Please turn to page 80)

MONOCACY MEADOWS TMR ELOISE
1st and Jr. Ch. at Chicago — 1st and Res. Jr. Ch. at Waterloo. Her VG dam has 618 at 2y, 692 at 4y and is making over 700 this year, all 2X.

The All-American Jr. Yrlg. Heifer

Monocacy Meadows TMR Eloise

is sired by

TREASURE MODEL REFLECTION

(EX-91 at 3 years)

HER SIRE

TREASURE MODEL REFLECTION
EX-91 at 3y. Member of Hon. Men. Produce of dam with Cash-Mar Lovely Lady (EX-94), Hon. Men. A.A. Aged Cow. Sired by ABC Reflection Sovereign (EX-Extra). We have 40 daughters, oldest now milking.

HER SIRE'S DAM

CASH-MAR CORRINE BLACK BEAUTY
VG. All-Canadian. 16,977 milk and 642 fat at 4y. Dtr. of Franlo Gen Treasure Model (GM). Dam of Hon. Men. A. A. Produce of Dam (TMR and Cash-Mar Lovely Lady, both Excellent).

Other TMR Winners

1st Jr. Heifer Calf and Jr. Ch. Indiana State Fair, 1960.

1st Sr. Heifer Calf, Maryland, 1960.

1st Sr. Yrlg. (4-H) and Jr. Ch. Maryland, 1960.

Jr. All-American Sr. Calf, 1959.

TREASURE MODEL REFLECTION frozen semen available. Only $5.00 per ampule in lots of ten or more plus packing and shipping fee.

MONOCACY MEADOWS

Ray H. Smith & Son
Frederick, Maryland

ANNUAL OREGON STATE HOLSTEIN SALE

FAIRGROUNDS = Hillsboro, Oregon

11 A. M. March 20 45 Head Females

FROM TOP HERDS OF OREGON AND WASHINGTON

MOSTLY BRED HEIFERS — SOME TOP COWS AND YOUNG HEIFERS =

DESIRABLE TYPE and PRODUCTION

POPULAR BLOODLINES - SOUND - HEALTHY

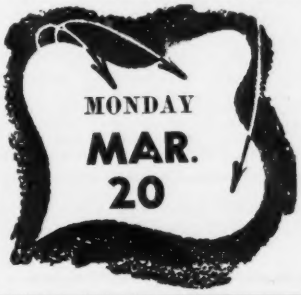

FOR CATALOGS —

R. E. Everly, 616 Alaska Bldg., Seattle, 4 Wash.

AUCTIONEER,
A. C. "Whitie" Thomson, Burlington, Ill.

CURTISS CLASSIC SALE
March 25, 1961
St. Charles, Ill.

CURTISS CLASSIC SALE

Livestock Center

12:00 Noon

St. Charles, Illinois — Saturday, March 25th

FIFTY FOUNDATION HEIFERS AND YOUNG COWS — sired by CURTISS BREEDING SERVICE SIRES. The requirements are high. The dams of the first 39 animals consigned to date average: 16,123 M 3.85% 622 F. Most of the dams are classified — none are lower than Good Plus—many are Very Good — and some are Excellent.

SELLING

HOWARD FARM SUPREME PAM
Junior All-Ill. Jr. Yrlg., 1960 Jr. Champion, Tri-Co. B & W, 1960
Sire: Wis Supreme Crusader (VG-GM).
"Pam" is a granddaughter of Getzhome Pauline Pabst Regal (VG-87), Jr. All-American 3-Yr-Old, 1956 with: 5y 319d 2X 14,609 M 3.9% and 577F.
— Barbara Howard, Dundee, Ill.

SELLING

MARY RAG APPLE PABST DUCHESS
Will be fresh before the sale.
A daughter of Pabst Sir Roburke Rag Apple (EX-GM). Her dam, Miss Weber Raven Duchess (VG-87), 2nd dry 3-yr-old at Waterloo in 1958. A maternal sister to Velveeta Triple Burke Prince (EX-GM) with 5y 305d 2X 14,831 3.8 560. Her dam and granddam are both "EX." — **Max Hall, Brooklyn, Iowa.**

SELLING

MARLORET RAGGETY LOU
A daughter of Pabst Sir Roburke Rag Apple (EX-GM). Her dam, Marloret Weix Lou with: 5y 365d 2X 15,849 and 628 F (SA). The next two dams have over 100,000 lbs. milk.—**Marloret Farm, Elkhorn, Wis.**

SELLING

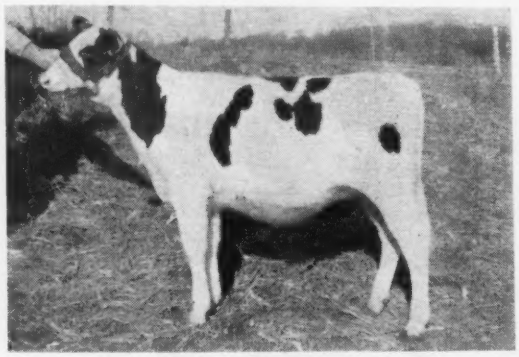

LILAC HILL SKYLINER NELLIE
One of the 4 daughters of Gray View Skyliner born after July 1, 1960. All are great show prospects. Her dam is a 1st calf dtr. of Roburke with 9,663 M and 402 F in the 1st 195d. Next dam has 23,731 M and 882 F. — **Henry Wegener & Sons, Ingleside, Ill.**

FROM HADWEN KLEISS, FREDERICKSBURG, IOWA —A "VG-87" 2-yr-old daughter of Johanna Lochinvar Prince from an Excellent 726-lb. daughter of Wis Supreme Crusader. She will show as a 2-yr-old in 1961. You will like this one.

CREDIT AVAILABLE THROUGH DAIRY CREDIT COMPANY, DeKalb, Illinois.

Sale Sponsored By

Curtiss Breeding Service, Inc., Cary, Ill.

Sale Managed By

M. B. Nichols, St. Charles, Ill.

CURTISS CLASSIC SALE
March 25, 1961
St. Charles, Ill.

The Latest Consignment To The Curtiss Classic

This 1960 Reserve Junior All-American 3-Yr. Old —

Aljoan Roburke Clara

First 3-yr.-old and 2d Best Udder, also Gr. Ch. Illinois-bred female, Illinois State Fair; 1st No. Ill. State Junior B & W Show and Tri-County Junior B & W Show; 2nd in Open at latter.

SELLING

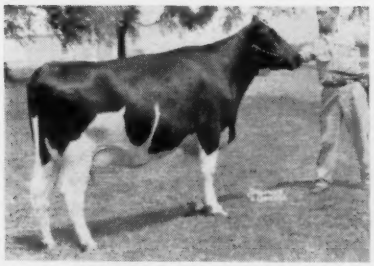

MOOSEHEART NETTIE WIL-BURKE (VG-87)
Due 1st part of April to Wis Headliner.

3y	365d	3X	22,549	3.8	855
4y	315d	2X	18,311	3.9	711

A daughter of Mooseheart Excellency (VG-SMP) from Mooseheart Governor Supreme (VG-692 F), 1st 2-yr.-old at the Wis State Fair. — **Mooseheart, Mooseheart, Ill.**

She was fresh in November and placed 7th in the class of 41 3-yr. olds at the Chicago Int. Show. She is now milking 75 lbs. a day.

Her dam a dtr. of C. C. Della Bomber with 449 F. 2 yrs. She is consigned by **Leslie Howard, Dundee, Ill.**

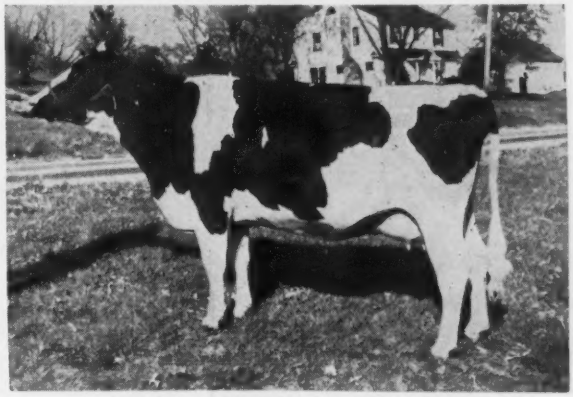

ALJOAN ROBURKE CLARA 4326509
Record 2y 326d 11,920 3.9 481.

THE DATE - MARCH 25

Sale Sponsored By
Curtiss Breeding Service, Inc., Cary, Ill.

Sale Managed By
M. B. Nichols, St. Charles, Ill.

J. O. SKELLY Complete Dispersal

Wed., March 15 — Shippensburg, Pa.

11:30 A. M.

At the farm located in Cumberland County 14 miles west of Carlisle, six miles east of Shippensburg. Turn north off Route 11 at Stoughstown, Pa. toward Newville, Pa.

45 REGISTERED HOLSTEINS

Cert. - Acc. - Calf. Vacc. - DHIA Records

"Sired by and Bred to SPABC Sires"

Featuring Osborndale Ivanhoe - Sire of Daughters Selling and Service Sire to Many

★ **26 Cows in Milk**
★ **Balance Bred Heifers —**
Open Heifers & Heifer Calves

A Young Herd With a Lot of Future

Daughters of These Good Sires Sell —

Lauxmont Admiral Lucifer . . . Lauxmont O R Gay Boy . . . Knollwood Double Chieftain . . . Maplebend Dean King Posch . . . Osborndale Ivanhoe . . . Other good sires.

Sale under cover — Lunch at Sale

For Information write Fred Naugle, R.D. 6, Carlisle, Pa. Wenger Auctioneer

Machinery will be sold Wednesday, March 22, 1961.

J. O. Skelly
Owner
R. D. 1, Shippensburg, Pa. (Phone Newville 952R22)

Model Get — All-American

Our Line Bred "Model" Bull

POSCH CRESTLANE CHAMPION

He is a son of Crestlane Royal Chieftain (VG at 2y), an Amcana Dictator Model (EX-GM) grandson and a ¾ brother to the 1959 All-American 3-Yr-Old, Faith Crestlane Model.

His dam is Model Crestlane Faforit (VG at 3y), a daughter of Amcana Dictator Model (EX-GM) with right at 700 lbs. fat on 2X. The second maternal dam is "EX" and has 2 "VG" offspring.

We are building on Dictator Fobes Pontiac Lass (EX-803f), the dam of Amcana Dictator Model (EX-GM) and Maytag Ormsby Fobes Dictator (EX-GM).

Champion is owned jointly with Wilmar Hegenaeur, Frankenmuth, Mich.

GAMBOLING HERD

NANCY R. SMITH

Rt. 3 Box 25 Williamston, Mich.

Bonnie Place Dispersal

ESTATE OF W. K. BODKIN

Monday — March 6 1:00 P. M.

at the Glanworth Sales Arena

Sales arena is 2½ miles south of Glanworth, Ontario, 3½ miles north of St. Thomas on Wellington Road. This is 140 miles west of Buffalo, N. Y. and 125 miles northeast of Detroit, Mich. and 7 miles south of London, Ontario. Cattle are certified, accredited and vaccinated. They can go any where.

22 DAUGHTERS SELLING

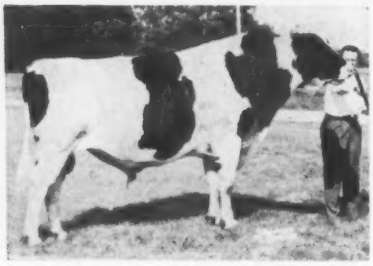

PABST RAVEN FINELL (VG)
A proven son of Weber Hazelwood Burke Raven (EX-GM) from the "EX" Show cow pictured.

Pabst **Raven Finell,** now in **service at** Northern Illinois Breeding Cooperative, Hampshire, Ill., is a full brother to the show bull, Pabst Prime. He did a wonderful job in the Bonnie Place herd and 22 of his outstanding daughters are selling.

FINELL'S FAMOUS "EX" SHOW DAM

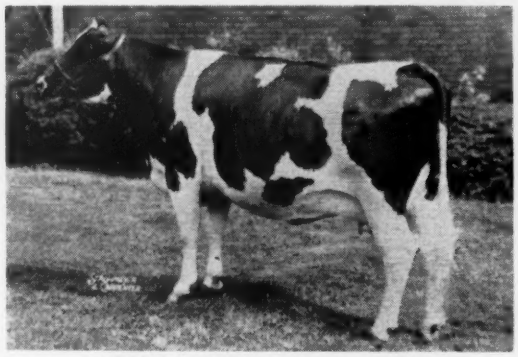

PABST ROAMER FINELLA (EX)
Res. All-American 4-Yr-Old, 1951. A daughter of Pabst Roamer (EX-GM) with 823f at 6 yrs.

11 DAUGHTERS SELLING

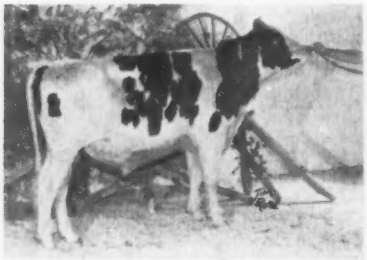

WIS SYMBOL MAGNET
A former herd sire with 11 dtrs. selling. Son of Wis Symbol from Wis Surprise (VG-689f). Second dam, Wis Mutual (1019f) with 4 "EX" sons. Also selling are two daughters of the famous Wis Burke Ideal (VG-GM).

SELLING

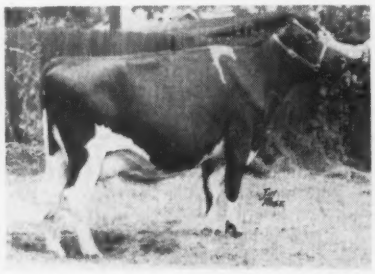

BONNIE PLACE RAVEN BURKE (VG)
A beautiful show daughter of Pabst Raven Finell. She is selling along with 2 of her daughters.

SELLING

BONNIE PLACE BURKE A (VG)
Another top cow in the herd selling along with 2 of her daughters.

★ A Total Of 60 Head Sell

There are 11 cows fresh from Jan. to Feb. The balance calving throughout the year. Seven heifers are bred for fall. There are 12 open heifers and thirteen heifers calves. This herd has developed 6 cows with 100,000 to 180,000 lifetime; two 2 Star Brood Cows and one 1 Star Brood Cow. Most of the young cows and heifers are descended from these cows, several of which are still in the herd. There are 2 cows over 700 lbs. fat, 5 cows over 600 lbs. fat and 2-yr-olds with records to 580f in 305 days. Six head are "VG" and 13 "GP" and several 1st calf heifers not yet classified.

This is a real opportunity to obtain foundation cattle. They are deep bodied and have plenty of dairy character, good quality udders along with soundness of udder. They have exceptionally good breeding records and will show full pedigrees.

GRANDSON SELLING

LAKEFIELD FOBES DELIGHT (EX)
Famous 1112-lb. daughter of the 1218-lb. Minnow Creek Eden Delight (EX). Her son, Carnation Royal Master, is the sire of the herd sire selling. He is Bonnie Place Royal Carnation, born 11-10-59, and his dam is a "VG" 696-lb. 145,000-lb. daughter of Glenafton Challenger Pabst (VG). Sells with 20 head bred to him.

Shore Holsteins Ltd., Sale Managers

Glanworth, Ontario — Canada

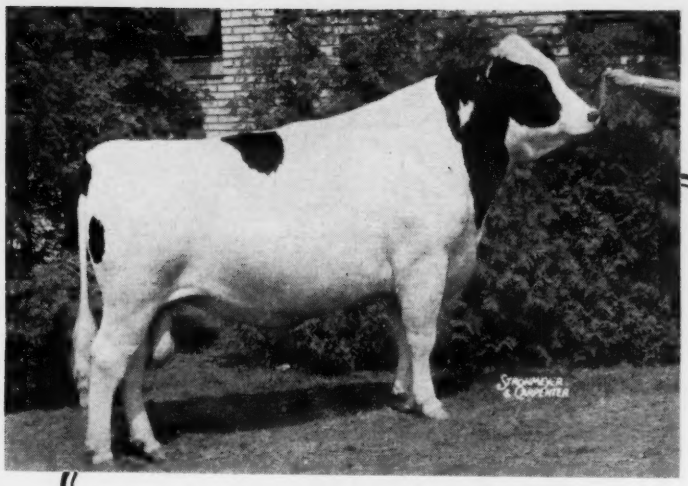

ALL-AMERICAN

Aged Bull-1960

Also All-Canadian

Rowsdale Adjudicator (EX)

First, Sr. & Grand Champion At Chicago, New York State Fair, The Royal, London and Oxford B & W.

ROWSDALE ADJUDICATOR (EX)

Sired by the well proven son of A B C Reflection Sovereign, Rosafe Adjudicator, EX.

The dam, **Rowsdale Sovereign Sally,** a VG daughter of our 3 Star Sally cow with 782-lbs. of fat.

Come and see his twenty-five daughters - they are uniformly deep and straight.

He is being used naturally at Rowsdale - artificially at Stewart Bros.

Rowsdale Farm
Curries, Ontario — Canada

◆

Don & Ed Stewart
Thamesford, Ontario — Canada

1960 Hon. Mention All-American = Reserve All-Canadian =

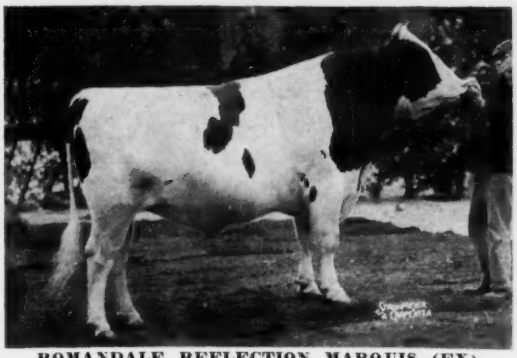

ROMANDALE REFLECTION MARQUIS (EX)
All-Canadian 2-year-old bull, 1959.
Owned jointly with Romandale

All-Canadian 2-year-old of 1959 and now Reserve aged bull and Hon. Mention All-American after being grand champion at Waterloo Dairy Cattle Congress and Peterboro Championship Show, Reserve Grand at the Royal.

He is by A. B. C. Reflection Sovereign (EX-Extra) from an Excellent daughter of Lonelm Texal Highcroft.

He has several large, straight calves in the herd.

Hawkherst Farms

ACCREDITED AND LISTED

G. E. D. GREENE, Owner — T. B. LAMB, Herdsman

Don Mills, Ontario, Canada

The All-American Heifer Calf — SEGIS REFLECTION SUCCESSOR

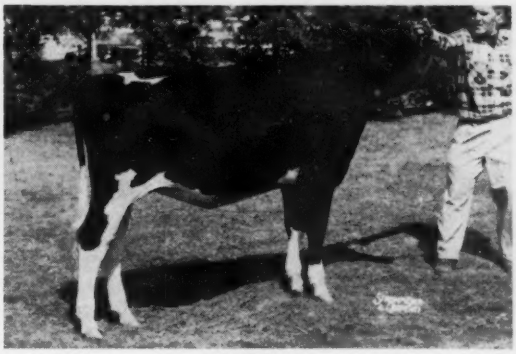

SEGIS

First and Junior Champion at the Pennsylvania Black and White Show.

First at New York State Fair and National Dairy Cattle Congress.

Her sire is Peel Lodge Reflection Successor (VG), young son of Rosafe Sovereign Supreme (EX) and Eveermot Plus Segis (VG-678F).

Her dam, Marylynn Segis, has 19,282 lbs. milk at 3 years and is one of four cows currently milking 100 lbs. a day on 2X in our herd.

Segis has been bred to Spring Farm Fond Hope (EX)!

Windy Mont

George Page, Jr. R. D. 2, Columbia Cross Roads, Pa.

Rowena Breeds On

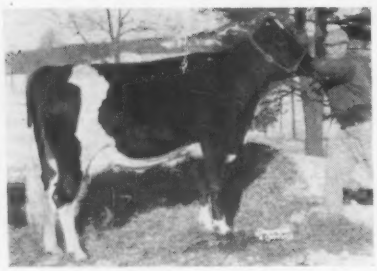

RAYMAU SCHOOLMASTER RAE
Milking over 50 lbs. day with a 4.1% test

"Rae's" sire is

UNH Schoolmaster (EX-92)

Her maternal granddam is

Rownea (EX-92)

4-0	2X	362	19,278	4.5	862
6-5	2X	340	17,740	4.7	840

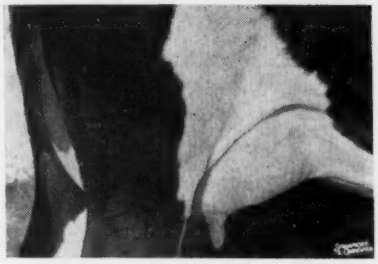

RAYMAU SCHOOLMASTER RAE
Milking over 50 lbs. day with a 4.1% test

RAYMAU FARM

Raymond & Maurice Keene
Cert. - Vacc. - Acc.

North River Road
Auburn, Maine

NORTON (From page 74)
cases of fraudulent practice over the years. Prompt dealing with such cases and severe penalty for those found guilty has been the regular procedure and this helps to keep such cases to a minimum.

One summer during the time while the Advanced Registry Office was located n Madison the Bureau of Dairy Industry of USDA arranged a meeting at one of the Madison hotels for the Dairy Extension men from the surrounding states of the Midwest area. It was a closed meeting for Extension Dairymen only and "Wheaties" Nystrom was in charge representing the Bureau. Fred Idtse, Secretary of the Brown Swiss Association at Beloit, Wisconsin and I both learned of the meeting but we were not invited to attend. As breed representatives, we were "persona non grata" and were inclined to resent the implication that we might contaminate some of the extension dairymen at the meeting. We decided that we should take some action in the situation as we knew all these men and worked with them frequently. Fred and I appeared at the hotel during the afternoon and sat in the lobby until we got a chance to speak to Jim Hays, Shorty Searles and Pat Regan. We told them we were holding a rump session for dinner and the evening and to pass the word that all were invited to attend if they wanted to skip the scheduled evening session of their regular meeting. We had nearly all of them and we felt it served "Wheaties" right for being so high-hat with the breed people. His evening session was almost a complete washout.

(To be continued)

HIGHLY PROVEN SIRE DIES

Kingstead Winterthur Pabst 1232-296 (VG-88-GM), a bull bred and developed at Kingstead Farms, Clarksburg, Md., and sold to Michigan Artificial Breeders Co-op. for $20,000, met an untimely death at MABC recently. At almost the same time the news of his Gold Medal award was received with his official proof being one of the highest ever recorded for the breed.

Official figures show 11 daughters with 15 records averaging (305d-2X-ME) 19,710 lbs. milk, 3.78%, 3.78%, 745 lbs. fat for an increase over their dams' 37 records of 2,924 lbs. milk, .14%, and 134 lbs. fat. His 21 classified daughters average 82.4 which gives a BAA% of 104.3, with a difference from "Expectancy" of +2.65. He has at least four 2-year-old 2X daughters from 705 to 780 lbs. fat in HIR.

Kingstead Winterthur Pabst is by the Pabst Winterthur Zeus son developed at Kingstead, Winterthur Zeus Burke Champion (VG-GM), also highly proven. On the maternal side he is home bred for generations, his own dam being a VG-815-lb. daughter of still another former Kingstead sire, Winterthur Victor Select Aaron.

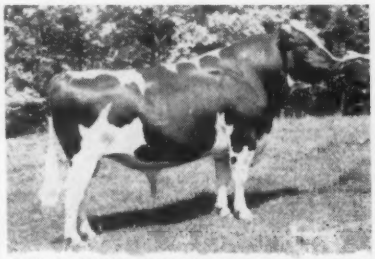

KINGSTEAD WINTERTHUR PABST 1232296 (VG-88-GM)
One of the highest proven sires of the breed.

The Kingstead herd is noted for high production with a 1960 lactation average showing 64 records averaging 18,359 lbs. milk, 3.6%, 665 lbs. fat — the highest ever reported for both milk and fat in its class.

SHAWANO HOSPITAL PURCHASE

The Shawano County Hospital, Shawano, Wis., has purchased a ¾ interest in an outstanding young bull from Charles & Donald Brace, Lone Rock, Wis., whose Holstein herd at their Cold Spring Farm has a 65-year history of continuous operation.

Cold Spring Dunloggin Leader, the bull sold, is by a home bred son of Wis Leader (EX-GM) and Cold Spring Myra Comet (EX-722 fat). Dunloggin Leader's dam, Cold Spring Sadie Var, is also Excellent and has an AR 3X record of 19,049 lbs. milk and 701 lbs. fat. She is by Dunloggin Ormsby Var King and has over 100,000 lbs. milk to date.

The youngster had a successful season at the local shows this past season and both his sire and dam were also show winners in previous years.

COLD SPRING DUNLOGGIN LEADER
Shawano County Hospital, Wis., has purchased a ¾ interest in this youngster from Charles & Donald Brace, Cold Spring Farm, Lone Rock, Wis.

Joe Petersheim Dispersal Sale

Tuesday, March 7 **10 a. m.** **Honey Brook, Pa.**

At the farm located 1 mile north of U. S. Route 322, turning north at the Sun Oil Tanks located 4 miles east of Honey Brook, Pa.

Farm Equipment will be sold at 10:00 A. M. - Cattle at 12:30 P. M.

45 HEAD - Purebred & Grade Holsteins

HEALTH: Herd is Bang's Certified, T. B. Accredited, and Calfhood Vaccinated
Will be tested within 30 days for both Bang's and T. B.

10 PATERNAL SISTERS SELLING

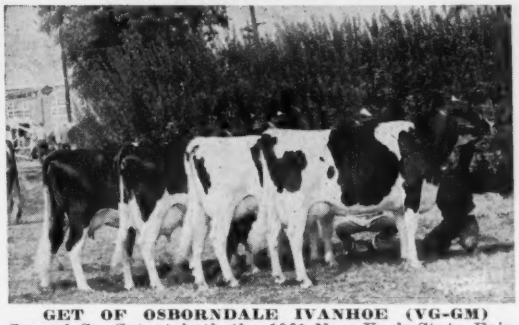

GET OF OSBORNDALE IVANHOE (VG-GM)
Second Sr. Get at both the 1960 New York State Fair and the Eastern States Exposition.

Four of these are bred heifers due during the summer and fall. The balance are open heifers. Their dams have records to 573 lbs. fat.

SELLING —

★ **A very nice 4-yr-old dtr. of Hedge Rag Apple Oscar** sells with 567 lbs. fat, 4.8% test at 3 years.

★ **A 5-yr-old dtr. of Pabst Barta Prilly Wayne 16th** sells due in Aug. to Ivanhoe. She has records to 522 lbs. fat at 4 years.

★ **4 Dtrs. of Maplebend Dean King Posch (VG-GM)** sell. They have 2-yr-old recs. of 462f, 4.5% and 428f, 4.1%.

★ **A 6-yr-old dtr. of A B C Prince Sovereign R** sells with her yrlg. dtr. by Wimarjo Pabst Regal Lucifer (VG-GM). She has 481 lbs. fat 4% at 5y 1m after making 469f at 4y 2m.

★ **A dtr. of Hedge Adean Harmony (VG-88 SMP)** with her Winston Sovereign heifer calf. She has two recs. of 502 lbs. fat in heifer form.

10 Grade cows and heifers will sell. These Grades have good records. One with 700.8 lbs. fat, another with 641.3 lbs. fat and another with 582.6 lbs. fat.

Lunch will be available at the Sale
Cattle will be sold in heated tent.

Clarence E. Lyons, Sale Mgr.,
204 Hess Blvd., Lancaster, Pa.
Alvin Miller, Auctioneer, Strasburg, Pa.

Joe Petersheim
Owner
Honey Brook, Pa.

Our Senior Herd Sire

Budd Farm Royal Heir (VG-89)

His Famous Dam

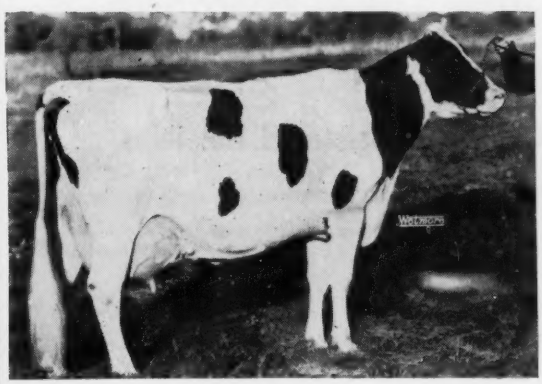

ERINDALE DUNLOGGIN ANNA (Excellent-95)

13y	365	3X	33,900	4.4	1187
11y	365	3X	33,198	4.5	1479.4
9½y	365	3X	27,397	4.0	1088.3
8y	365	3X	25,799	4.2	1076.4

A National Record in 4 lactations with 5,031 lbs. fat.

JACK R. BUDD

Belleville, Michigan

42510 Willow Run Expressway

★ *Our Senior Sire*

TYLER FARMS FERN 1326834

HIS DAM

TYLER FARMS SUNBEAM FRECKLES (VG)

365	8y	2X	23,097	4.6%	1070
365	7y	2X	24,150	4.2%	1019

Fern is sired by Shaws Fern Side Tidy (VG-SMP) a son of the great Dunloggin Tidy Miss (EX-GMD). The dam of Fern is Tyler Farms Sunbeam Freckles, the twice 1000-lb. cow pictured above. She is a daughter of the Gold Medal, Clyde Hill Sunbeam Zuba.

A solid 4% pedigree. For complete information see page 185 of the Aug. 13, 1960 issue of the WORLD.

— FROZEN SEMEN AVAILABLE —

Write for details!

HARTSBROOK FARM

OSBORNE C. WEST **HADLEY, MASS.**

BARTELS TREASURE LAD 1383373

1ST PRIZE SENIOR YEARLING AND RESERVE JUNIOR CHAMPION - NATIONAL DAIRY CATTLE CONGRESS, WATERLOO

1ST PRIZE SENIOR YEARLING AND RESERVE JUNIOR CHAMPION - MINNESOTA STATE FAIR

All-American Inheritance

Visitors Always Welcome

Our 1960 All-American Sr. Yrlg. Bull

Bartels Treasure Lad 1383373

He is a son of Franlo Bartels Treasure Champ from a daughter of the same sire. "Treasure Champ" is from a "Chip" daughter and his sire is the Gold Medal Franlo Gen Treasure Model, son of the noted Browns Mistress Corrine, 862-lb. Res. All-Am. 3-yr. old of 1946.

The dam of "Treasure Lad" is Bartels Treasure Lassie and she is home bred, has 557-lbs. fat, 3.7% 350ds on 2X.

Bartels Treasure Lad is developing wonderfully, at present he is in service in the herd of Virgil Belter, Glencow, Minn., who has purchased an interest in him.

Occasionally a son or a daughter of Bartels Treasure Lad is for sale.

MINNESOTA HOLSTEINS

Haven Bartel & Son — Kasson, Minnesota

HYBRIDGE FARM DISPERSAL

— SELLING —

HENRY H. BECKER, Owner

JON DEQUEEN FAITH FAVOR
2y 338d 12,960 M 4% 528 F

Turtle Lake, Wisconsin

at the Hybridge Farm located 4 miles east of Turtle Lake, Wis. on U. S. Hiway 8 or 11 miles west of Barron, Wis. on U. S. Hiway 8.

= 42 Head Registered Holsteins =

Farm has been sold — Farm machinery and Feed sell at 11 A. M. — cattle sell at 1:30 P. M.

SELLING: the 528-lb. 2-year-old pictured left, she is a daughter of Pabst Comet King, VG-Gold Medal Proven sire.

HERD AVE. 2X — D.H.I.A.

1959—13,397 M—487 Fat 1960 — 12,793 M—460 Fat

Highest records on 20 mature cows ave. 510 Fat.

12 cows with records from 501 to 635 fat on 2X.

Also selling — **Nowisco Ethelinda,** born 2-24-54, fresh with heifer calf by Again Athlone Admiral Fobes. She has 4-yrs. 365d 2X 16,320 M 3.8% 622 F. and at 5-years 360ds 2X 16,089 M 3.9% 635 F. A dtr. of Nowisco Jess.

2 dtrs. selling Sunslope Governor Echo with records up to 615 F. — 2 dtrs. of Distinction Colony Sir Dorothy with up to 552 F.
2 dtrs. of Kingdom Naboth Laddie with over 500-lbs. fat. . . .
Also daughters of such proven sires as Pabst Comet King, Rainbow Captain Bold 12th, Pabst Remer Duke, Carnation Jupiter, Clarkdale Skylark Admiral Lad and Meisegeier Hoesly Maybelle Boast.

25 of milking age . . . 3 bred heifers . . . 6 open yearlings—6 heifer calves — 2 bull calves.

THURSDAY
March 9

BOB KOEPP, Manager,
RICE LAKE, WIS.
Pedigrees by Al Piper.

OHIO

OHIO

16th
ANNUAL **WINTER**

QUALITY SALE

FAIRGROUNDS **DELAWARE, OHIO**

75 — REGISTERED HOLSTEINS — 75

11:00 A. M. Tuesday, March 7, 1961

Good Type — High Production — Top Breeding

The Best Offering In The Entire History Of The Sale

Selling 30 heifers & young Cows just fresh or close up. Over 20 are two year olds. 5 have records over 480 F and 3 have over 15,600 M.

Also 23 calves and yearlings selected as prospects for 4-H and FFA projects. (most birth dates are right to show). 25 are daus. dams with over 520 lbs. F. 7 dams above 18,000M., one to 19,604 M. Many dams are Good Plus or better.

Incuded are daus. of such popular sires as Gray View Pansy Pilot (VG-GM), Raven Burke Ideal (EX-GM), Wis Burke Ideal (VG-GM), Council Rock Worthy Aristocrat (EX-GM), Pabst Sir Roburke Rag Apple (EX-GM), Curtiss Candy Invincible (EX), Pabst Burke Tritomia Don (EX-GM), Weejoe Gracious Wintorias (VG-GM), Cash Mar Ormsby Jerry (EX-GM), Rosafe Magician (EX-GM), Crescent Beauty King Commander (VG-SMT) and others.

Included are 17 head consigned by Mr. Clark Biddle, Wauseon, Ohio. Mr. Biddle has rented his farm cash rent and is selling his half of the herd. These cattle are sired by his herd sire a son of "Treasure Model" and some of the best NOBA, COBA and Curtiss sires. This herd was established by Mr. Biddle's father and himself and has been one of the outstanding herds in Ohio for many years, for both type and production.

8 outstanding herd sire prospects, every one from a dam with over 600 lbs. F. and 4 dams are VG. They are sons of Crescent Beauty King Commander (VG-SMT), Smithcroft Snowball Rocket (EX), Kaufman Burke Sir Galahad (VG) and Skokie Famous Vicar and a son and grandson of Shanghigh Exec Double Bud (EX-GM), and grandsons of Meadow Spring Follow On Laird (VG-GM), and Skokie Golden Prince (VG-GM).

TB And Bang's Tested

Many are from Certified and Accredited herds. Many are calfhood vaccinated

Heated sale pavilion. **Catalogs and lunch at sale**

Auctioneers: Fenstermaker, Bradley, Shipley

SALE MANAGED BY

The Ohio Holstein-Friesian Association — Wooster, Ohio

G. Harold Cowles — Ashville, N. Y.

Thonyma Gold Medal

His Dam

THONYMA ORMSBY EDEN FOBES
"Very Good" (89)

6-4	352d	2X	19,026	4.3%	812
8-1	336d	2X	18,556	3.9%	727

A daughter of "Etta Bell" (Gold Medal)

"Gold Medal" is a son of Thonyma Maudlene Craftsman (EX-SMT).

Hillcrest Farm

G. Harold Cowles — Ashville, N. Y.

in HIR — in DHIA

Over 20 Years — Over 40 Years

Wincowis Farm

Where the EX-GM Bull
WIS CAPTAIN
Was Developed and Proven

WIS CAPTAIN (EX-GM)

His dtrs. have SIZE:
Weigh up to a ton.
His dtrs. have PRODUCTION:
Up to 600 lbs at 2y.
His dtrs. have TYPE:
Avg. type score 84.

These daughters being crossed to an 858-lb. fat grandson of Wis Leader (EX-GM).

Send for full details.

Wincowis Stock Farm

EARL HUGHES
NEENAH, WIS.
Cert. - Vacc. Phone: 2-8534

ALL-AMERICAN (from page 21)

State Fair for Kenneth and Raymond Vail of New York. The International winner, Canadian Star Ormsdale Queen Ollie, was an equally clear choice of the panel for Reserve position.

The same situation prevailed in the junior yearling class with Monocacy Meadows T M R Eloise, winner at both Waterloo and the International far out in front for Ray H. Smith and Son of Maryland; with Ravenglen Dinah Triune, a Ravenglen entry, strongly supported for the Reserve position.

In the heifer calves it was a battle right down to the wire between Segis Reflection Successor, the Waterloo winner of this class, and Pabst Queen, who placed second to her at Waterloo but went on to win at the International. The final point totals of 132 and 125 indicate how close was the battle throughout the balloting by the 29 judges. The Waterloo winner is owned by George Page, Jr. of Pennsylvania, while Pabst Queen was bred and shown by Pabst Farms. Bringing up a respectable third place in the class was Sheffield Supreme Heather, the calf purchased by Lavacre Farms of California in the Sheffield Dispersal.

The Bull Classes

Five of the six Aged Bull nominations are classified Excellent, four of these shared the top honors with three of them participating in the first place votes. The choice of 19 of the 29 panel members was Rowsdale Adjudicator, Grand Champion at the International, the Royal and New York State Fair; and five each to Boontuk Ormsby Pat, last year's All-American Aged Bull, and Carnation Royal Lancer, the Reserve All-American of 1959. The Waterloo winner, Romandale Reflection Marquis rounded out the Honorable Mention line.

In the two-year-olds it was primarily a battle between Crescent Beauty Commander Nick, the Waterloo winner for Ken Michael of Ohio and Wickwood Winning Way, last year's All-American senior yearling (and AA Bull Calf in 1958), who placed second at Waterloo, but headed the class at the International. Allen Hetts, breeder of the winner, likewise had a bull of his own in the top Honorable Mention spot.

Freebaer Alcartra Lad, owned by Freebaer Farms of New York, an All-American contender in 1958 as a calf, and Adohr Golden Banner, strong winner on the West Coast for Adohr Farms, were both strong Honorable Mention winners, each breaking into the first place voting column.

The senior yearlings were headed by the Waterloo and International winners, both well out in front of the rest of the field. The junior yearling bulls were no contest for Ravenglen Triune Cavalier, the Ravenglen entry who went through an undefeated season including the National, International Wisconsin and Illinois Fairs. Even so he missed by one getting unanimous vote for All-American, a lone vote going to the Ohio entry of Charles H. Lewis & Sons, Shanghigh Double Exec Tom.

High Honorable Mention went to the Canadian entry, Rosafe Citation R, who placed second to the winner at the International and whose distinguished breeding at one time put a $30,000 price tag on him. Not far behind was Wis Improver, All-American bull calf of 1959 for Wisconsin's Green Bay Institution. Here again, five of the six entries gained Honorable Mention or higher.

Exranco Sparkler, shown by Excelsior Farms of California, finally came through in the Reserve position with 39 points, over the second place International winner of Howard Weiss of Pennsylvania for the Reserve spot. The bull calves made a logical picture with the Waterloo and International winner, Cash-Mar Jerry Delight, bred and shown by C. M. Bottema, Jr., far out in front, while the Royal and New York State Fair winner, Forest Lee Rockette Kismet Boy, a Canadian entry was equally safe in Reserve position with 99 points. The winner is a son of Cash-Mar Ormsby Jerry, All-American Aged Bull of 1954 and is his second son to become an All-American. The Reserve winner is a maternal brother to the 1959 All-American Junior Yearling bull.

The Groups

The Produce of Dam class brought forth the only other unanimous vote of the All-American awards (in addition to the three-year-old cow winner). This was the outstanding pair out of Gray View B D Crissy, herself a Reserve All-American winner in her 2-year-old form. This Produce was undefeated, including winnings at Waterloo, the International and Wisconsin State Fair. A Crescent Beauty Produce shown by Allen Hetts was in Reserve position to give Wisconsin a one-two punch here. Carnation had the high Honorable Mention with the same pair that won Honorable Mention in 1959.

The Get of Sire class fell into place very naturally with 26 of the 29 first place votes going to the four great cows by Amcana Dictator Model, exhibited by Beacon Dairy Research Farm, Cayuga, N. Y. and including three of their ownership, plus Peter Heffering's All-American four-year-old. An equally clear second choice in view of the panel was the Romandale entry of A B C Reflection Sovereign, who received the other three first place votes, plus 24 of the 29 second place votes. Wis Leader and the Bond Haven Rag Apple Maple Gets were the others receiving Honorable Mention awards.

It may be of interest to note that 8 of the 14 All-American Award winners were bred by Exhibitor — and 8 of 15 in the Reserves.

The official All-American vote is shown in the accompanying tabulation. M. S. P.

Book Review - -

BELOVED PROFESSOR

The Life and Times of William Dodge Frost by Russell E. Frost.

Vantage Press—338 pages—Price $3.75

Backed by sturdy Maine stock, raised on the Minnesota prairies, a graduate of the University of Minnesota, William Dodge Frost found his life's work in Wisconsin. Here at the University, first as laboratory research worker at a salary of $500 a year in the depression year of 1894, he advanced to teacher, scientist in the field of bacteriology, a dedicated pioneer in public health work and a crusading leader in the fight against tuberculosis—both human and bovine. His inventive genius brought forth many instruments important to bacteriological study. His life spanning the eventful period from 1867 to 1957, he was a recognized leader among the pioneers in discovering the needs of public health advancement and training men and women who went on to positions of leadership in this field.

The book reveals in interesting detail the life of our hardy pioneers, who settled the western prairies after the Civil War and presents an intimate picture of the problems faced at that time by ambitious young men seeking an education. His son, Russel E. Frost, tells the story in most readable fashion. The author, who at one time conducted the Junior Department of Hoard's Dairyman, went on to manage the Wisconsin Junior State Fair and has now for some years served on the National staff of the American Dairy Association. We found this book inspiring indeed.

DARING VENTURE — THE LIFE STORY OF WILLIAM H. DANFORTH

By Gordon M. Philpott — 175 Pages—Illustrated — $3.95 — Published September 9, 1960 by Random House

This is a biography of William H. Danforth founder and builder of the Ralston Purina Company. The author was for more than 35 years associated with Mr. Danforth in business and likewise in the business of living. He thus writes intimately of the life and growth of one of America's most interesting business leaders of the 20th century.

The book treats only incidentally of the birth and development of the giant cereal and feed concern that is Ralston-Purina Company — devotes far more space to Danforth, the man—the man who devoted so much of his life to the inspiration of youth. "I Dare You" was his trade-mark —"I dare you to stand tall, think tall, smile tall, live tall!" His work as a Sunday school leader, YMCA leader in France during World War I; and in later years his support and encouragement of the 4-H work, were almost a separate career in themselves. It is a most readable biography of a great American. (Available through the WORLD Book Department, Lacona, N. Y.).

ROBERT POMERENKE DISPERSAL

CATALOG SUMMARY

32	Females 2y & Over (16 calves under 3 mos. s.w.d.)	$12,380	$386.88
		1,435	89.69
2	Bred Yearlings	615	307.50
4	Open Yearlings	870	217.50
5	Heifer Calves Over 3 mos.	800	160.00
9	Bulls over 3 mos.	1,482	164.72
52		$17,582	$3338.13

Robert R. Pomerenke, Heron Lake, Minn., dispersed his herd on November 28 under the management of G. R. (Bob) Melin, Anoka, Minn. Featured was the $1100 Veeman Crescent Skylark 4541769 (VG at 2y) who sold to Ronald Chapman, Ruthven, Iowa. The Veeman cow, just a 3-year-old, has a good show record and made 13,460 lbs. milk, 451 lbs. fat at 23 months of age. She is by the show bull, Champion Crescent Lad, and out of a 629-lb. 3-year-old dam. Her baby calf brought an additional $210.

Buyers at $500 or better follow:

Ronald Chapman, Ruthven, Iowa
Veeman Crescent Skylark (9-57) $1100
Lloyd W. Kroneman, St. Ansgar, Iowa
M G Ideal Marie Successor (11-49) 610
Elmo Nickisch, Wishek, N. Dakota
Piebe Bonheur Korndyke Aaggie (11-49) 535
Riekenas Roamer Janet (12-51) 500
Evergreen-F Bess Roebuck Dixie (9-56) 500
Arnold Ferguson, Braham, Minn. (2)
Burg Skylark Veeman Governess (7-55) 500

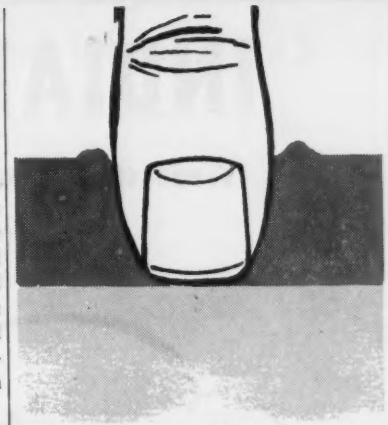

Every seeding test in history has shown that legume and grass seeds should be planted at thumbnail depth . . . yet chances are, your present seeding method is placing seed as deep as four inches.

The answer . . . A Brillion Sure-Stand Seeder. The Brillion sows seed in the recommended top ½ inch of seed bed.

Proper seeding depth is just one of the reasons you should own a Brillion Sure-Stand Seeder—here are 9 more:

1. You save money on seed because you can cut your seeding rates in half. 2. One trip sows and covers the seed. 3. Press wheels bring up moisture from below. 4. Ground is left smooth and stones are pressed in. 5. Stands are thicker, more uniform. 6. Finer stems, leafier growth. 7. More palatable forage. 8. Great for summer seedings. 9. Sows any forage seed—even brome.

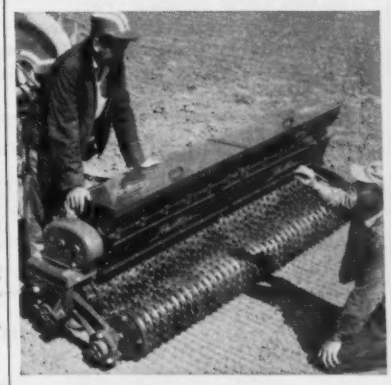

Brillion

BRILLION IRON WORKS, INC.
Brillion, Wisconsin Dept. SG-39-2
Please send me more information on the
BRILLION SURE-STAND SEEDER.
Write your name and address in margin.

INDIANA STATE SALE

Wednesday, March 15 — Goshen, Ind. — 4-H Fairgrounds

Starting at 11:30 E.S.T. — 10:30 C.S.T.

60 Females — 5 Bulls

HAND-PICKED for TYPE and PRODUCTION
from
INDIANA'S TOP BREEDING HERDS

Some of the Breed's Top Sires are Represented by Daughters and Granddaughters

Gray View Skyliner (EX-SMT)
Wis Maestro
Pabst Sir Roburke Rag Apple (EX-GM)
Hallrose Progressor (EX-GM)

Pabst Roamer (EX-GM)
Uneeda Pica Prince (VG-SMT)
Hickory Creek Gomar (EX-All-Amer.)
Crescent Beauty Lieutenant (VG-SMT)

The Duke Zeldenrust (VG-SMP)
Wis Burke Ideal (VG-GM)
Clyde Hill Emperor Ormsby Rock (GM)
Curtiss Candy Invincible (EX)

Hickory Creek Juryman (VG)
Rolling Knoll Gracious Duke
Raven Burke Ideal (EX-GM)
Maytag Ormsby Fobes Dictator (EX-GM)

A Top Herd Sire Prospect

HOOSIER TRAVELER — Sired by an EX-SMT son of Maytag Ormsby Fobes 14th (GM). His dam is an Excellent daughter of Wis Climax with 929 lbs. fat, HIR.

GRANDDAUGHTERS SELLING

MAYTAG ORMSBY FOBES DICTATOR
Excellent - Gold Medal

Mostly calf vaccinated and from Accredited and Certified herds. All classified females are Good Plus or better. Herd Test records go over 600 lbs. fat on 2X in heifer form.

Remember — Some of the greatest cows of the breed were bred in INDIANA: "Delight" — "Pontiac" — "Wimpy" — and many more.

BUY IN INDIANA - Where Great Cows are bred and sold.

Sponsored by:

HOLSTEIN-FRIESIAN BREEDERS of INDIANA, Inc. — Pierceton, Ind.

For catalog write: L. E. LANEY
P. O. Box 237, Crown Point, Ind.

Sale Chairman: ALLEN NEWMAN
RD 2, Culver, Indiana

To The INDIANA STATE SALE — Goshen, Ind., Mar. 15

SELLING

CULVER EMP. DICTATOR MELBA
Born Apr. 19, 1956
Good Plus at 2 years.
Calfhood Vaccinated.

2-6	365d	16853	3.4%	568	2X
3-9	365d	16712	3.6%	609	2X

(subject approval)

Bred June 13, 1960 to OAK DELL GOMAR DICTATOR (VG), sire of the 2nd prize Jr. Get at Indiana State Fair, 1960. Son of Hickory Creek Gomar (EX-All American) and Culver Dictator Eden Hope (EX-Jr. All-American daughter of Dictator with 764 fat, 2X).

Sire:
Clyde Hill Emperor Ormsby Rock (GM)
Sire of All-Amer. 3-yr-old '56.
6 HT dtrs. from 704 to 845, 2X.
16 HT dtrs. from 607 to 698
72 Class. dtrs. avg. 81.5
2 EX - 8 VG - 42 GP - 20 G

Dam:
Culver Dictator Dean Kay
Very Good

5-2	2X	349d	18224	3.9	715
6-4	2X	309d	16925	4.1	694
2-11	2X	362d	16465	3.7	615
4-1	2X	328d	14767	3.9	577
7-5	2X	297d	13540	3.9	523

Full sister with 631 2X
3 HT dtrs. with 609, 573, 536 F.

Weber King Hester Burke Ormsby
HT dtrs. to 624 fat.
Maternal brother to "Raven" and "Dictator Burke," both EX-GM.

Clyde Hill Empress Fanny Rock (VG)
5y 365d 3X 21103 4.1 867
Dam of 2 Gold Medal sons.

Maytag Ormsby Fobes Dictator
Excellent-Gold Medal
Sire All-Amer. Aged Cow 1958-1960
HT dtrs. to 1106, 2X.
17 HT dtrs. over 100,000 lbs.

Culver Dean Eden Melba
5y 336d 2X 14196 4.4 655

We are proud to have MELBA represent us in our State Sale. Our herd is Acc.-Neg. - she can go anywhere.

JOHN A. NEWMAN & SONS • CULVER, INDIANA

Announcing Our

Dispersal Sale

At the Farm—Monday, April 3

SELLING - -

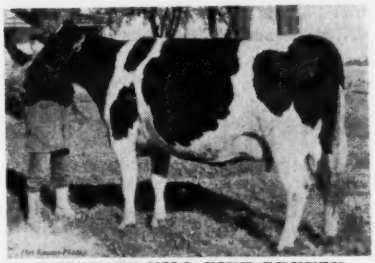

HEINZENS HILL PINE BREEZE VERA
VG-89 at 2y with 17230 M and 618 F at 2y.
Grand Champion Central Wis. State Fair same year.
A daughter of Admiral Comet.

92 HEAD - cows, bred heifers, open yearlings and calves. Many show prospects, including several winners at last year's shows. 15 cows with 600 to 860 lbs. fat, made under common farm conditions.

Certified - Accredited - Vaccinated - Analyzed

WATCH NEXT ISSUE FOR DETAILS

ELMWOOD STOCK FARMS
George Keiffer - Auburndale, Wis.

Here is the kind of cows we like in our barn:

Rustic Clyde Hill Maude (GP-84) 1,009 F.
Rustic Mutual Nina (EX-91) .... 891 F.
Rustic Mutual Maude Lass (GP-84) ..... 868 F.
Rustic King Rose (VG-89) .... 832 F.
Rustic Mutual King Maid (VG-85) 822 F.
Rustic King Maid (VG-89) ..... 815 F.

(All on HIR - 2X)

All have 100,000 lbs. milk (except Maude Lass, who will reach the mark upon completion of her present lactation).

Five of the above six are from the same cow family.

COME SEE THEM ! ! !

YOU'LL LIKE THEM TOO ! !

RUSTIC HERD

George Robb Fowlerville, Mich.

TB Accredited & Bang's Certified

A Big Day - Monday March 27th

47TH ANNIVERSARY SALE

— HER EX. DTR. SELLING —

DE KOL OOSTIE PIETJE (VG)
365d 7y 3X 28,207 3.5% 988 F
Her Excellent daughter, Jonerlin Homestead De Kol Ann, sells.

Featuring —

An Ex. Daughter of an Ex. Cow

Consigned by Merlin Voss of Verona, Wis.
Selling: **Jonerlin Homestead De Kol Ann 3856984 "EX"**
Her record: 3y5m 2X 365d 13,993m 505f.

She and her calf (she will be fresh two weeks at sale time), sired by Distinction Prince Profile, a son of Carnation Profile from a dam with 157,793 milk, will sell.

Her illustrious dam, De Kol Oostie Pietje 2999476 EX, is owned and has been shown by Hawthorne Mellody Farms, Libertyville, Ill. Her record: 7y10m 3X 365d 28,209m 988 fat. She was 1st Aged Cow and Grand Champion at the Mooseheart show in 1957. Also was 1st Aged Cow at the Ill. State Fair and second at the Michigan State Fair. She has a daughter at Hawthorne Mellody who finished with over 700 lbs. fat at 2 years. Two other daughters have gone into herds in Ohio and Wis. and have done good jobs. This is an exceptionally good cow family.

HAYSSEN FOND MAJESTY
This 797-lb. son of Hayssen Hi Hope (EX) sells.

SELLING — FROM LAKESIDE

A Son and Daughter of "Hi Hope"

This bull sells: **Hayssen Fond Majesty.** A son of Hayssen Hi Hope EX SMT (Spring Farm Fond Hope EX from Athlone Admiral Grace EX. 92 Pts. with 2 records over 900 lbs. fat) from Wincowis May Burke EX-91 pts. She has two 2X records over 700 lbs. fat, one of 797 and the other 752 lbs. fat. She has three daugthers also - two are classified VG, the other GP. One has 652 at 2 yrs., the other 567 lbs. fat at 2 yrs. She is a daughter of Wis Cyclone.

— SELLING —

HAYSSEN FOND MOLLY
This dtr. of Hayssen Hi Hope is due in June to Wis Double Victory.

Also from Lakeside a 2 yr. old daughter of Hayssen Hi Hope, Hayssen Fond Molly. Her dam finished with 475 lbs. fat at 2 yrs. 4% test. She is due in June to Wis Double Victory.

Wis Double Victory is a son of Wis Symbol (VG-GM) from Wis Prima Donna (EX-GMD) - 877 F. "Queen Mother" at Green Bay with 3 EX and 2 VG dtrs.

DAM OF HAYSSEN FOND MAJESTY

WINCOWIS MAY BURKE (EX-91)
365d 9y 2X 23,100 3.5% 797
353d 8y 2X 20,692 3.6% 752
Over 140,000 M. and 5,000 F. to date.

Watertown, Wisconsin

AT THE DARCEY SALE ARENA LOCATED 7 MI. NORTH OF WATERTOWN ON HIWAY 26.

65 HEAD OF REGISTERED HOLSTEINS

From Harvey Nelson and Sons, Union Grove, Wis.
Selling: Phylis Skyline 4741143 a two year old daughter of Gray View Skyliner, the $50,000 son of Wis Symbol from Gray View B D Skyanne EX 3 times All-American. The dam classified VG-88 pts., has 20,403m 774f, 3.8% 2X and is a daughter of Gray View Pansy Pilot VG-SMT. She is bred to freshen in June to Crisscross.

Crisscross is a son of Bond Haven Rag Apple Maple from Gray View B D Crissy with records to 867 F., Res. All-American 2-yr. old, 1952 and dam of the 1960 All-American Produce of dam.

— HER MOOSEHEART PIONEER SON SELLS —

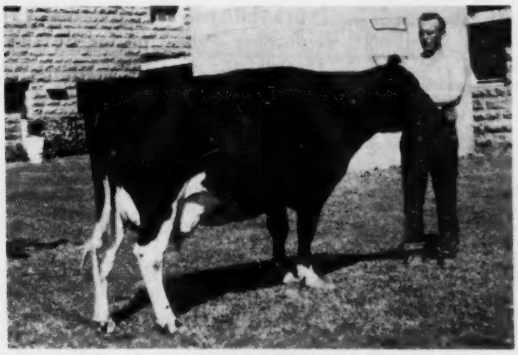

WIS BERRY SYMBOL (VG)
17,923M 654 F. 2 yrs.
She is a daughter of Wis Symbol and her dam is Wis Beuletta, VG-89 with 22,509 M 828 F., a dtr. of Wisconsin Masterpiece. The son of Wis Berry Symbol sells, sired by Mooseheart Pioneer, All-American 2-yr. old of 1959. —**Wis State Reformatory, Green Bay.**

Alfred Paper, Stockton, Iowa, consigns a 2 yr. old daughter of Budd Farm Master Duke from a 546-lb. fat daughter of Govenor Pride Transmitter. Next dam 690 lbs. fat. Also consigning a 2 yr. old daughter of Cresthaven Master Duke from a 483 fat granddaughter of Montvic Emperor Lochinvar.

From Wm. Brown, Caledonia, Ill., a show 2 year old from a 700-lb. fat dam.

— HER SKYLINE DTR. SELLING —

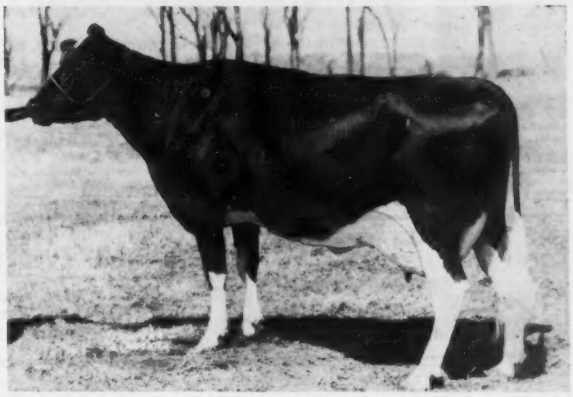

RACINE HOMESTEAD PANSY PILOT (VG-88)
2X 20,403M 3.8% 774 F.

Christ Mayer and Sons, Slinger, Wis., send a son and daughter of Duke. More about these in next issue.

Melius Bros., Jackson, Wis., send us a daughter of Hickory Creek Sensation classified VG-86 pts. She is due after sale date to an 866-lb. fat son of Duke.

Jaeger Bros., Ixonia, Wis., consign a 2 yr. old daughter of Vigo Leander from a daughter of Kyland Recovery Burke with 101,558 lbs. milk. Also a 2 yr. old daughter of Pabst Sir Comet Oliver from a 610-lb. fat daughter of Kyland Recovery Burke.

Dr. Ira Sisk, Verona, Wis., is consigning a 530-lb. fat 2 yr. old due after sale to Gray View Skyliner.

Edwin Kaderly, Juda, Wis., is parting with a big fancy daughter of Carnation First Choice EX (Revelation from the 1,038-lb. fat Carnation Korndyke Heilo Pontiac) from a 530-lb. fat daughter of Imperial Christy Homestead.

Robert Weber, Merton, Wis. sends us a 2 yr. old daughter of Wis Burke Lad VG-GM from a 605-lb. dam. Next dam 711 lbs. fat.

For more information about consignments watch for the ad in the next World issue.

Francis Darcey & Sons

SALE MANAGERS

WATERTOWN, WISCONSIN

FOR SALE

Quality Grade Holstein Cattle Art. sired from Wisc. herds, Fresh and Springing cows-Also heifers all ages- Eligible to be shipped anywhere.

BLOOMFIELD FARMS

Irving Schrager, Manager
Kennedyville, Maryland
Phones:
Fieldstone 8-4022 or 8-4186

MAN WANTED

Vermont Dairy Farm with 60 milking Registered Holsteins, needs sober, reliable man experienced with cattle, fieldwork, machinery and showing. House, Lights, Fuel, Paid Vacation and Bonus included. Reply with complete resume, giving age, education, experience, past position, and business and personal references.

NOMAD FARM

Brandon Tel. 448W3 Vermont

NATIONAL SALES COMPANY

Consignment and dispersal auction sales management. Complete pedigree, catalog, sales and promotional services. Phone Liberty 7-3180.

Box 468, Waukesha, Wisconsin

Don Stouffer
Pedigrees by National

Harvey Swartz
The Voice of Experience

COMPLETE SALE SERVICE
for the
Western States
or wherever
Good HOLSTEINS Grow.

R. E. EVERLY, Sale Mgr.

616 Alaska Bldg.
SEATTLE 4, WASHINGTON
(Phone: Elliot 2678)

PHOTOGRAPHERS OF ANIMALS

H. A. STROHMEYER, JR.
Box 788, White Plains, N. Y.
Tel. WHite Plains 9-1188

J. T. CARPENTER, JR.
8 Highclere Lane, Valhalla, N. Y.
Tel. WHite Plains 8-2086

Harry and John still take the pictures and furnish the original set of photographs.
Duplicate prints, enlargements, etc., are obtained from
THE VAN DerVORT STUDIO — AFton 4-2041 — COBLESKILL, N.Y.

OFFICIAL CANADIAN EXTENDED PEDIGREES

"They Help You Sell"

UP-TO-DATE—COMPLETE—UNMATCHED FOR FACTS

Typewritten, 4 generations, one carbon copy	$2.50
Mimeographed—4 generations—25 copies	4.00
Additional copies beyond 25 ..... 2 cents each	
Who's Who in Canadian Holstein "Sires" per copy	1.00

PEDIGREE DEPARTMENT
THE HOLSTEIN-FRIESIAN ASSOCIATION OF CANADA
BRANTFORD, ONTARIO, CANADA

Our Own Permatized

NYLON MARKERS

Guaranteed not to crack, chip or peel. Large engraved numbers can be read from 65 ft. Red, green or black markers with contrasting yellow or white numbers. Blue & white combination also available. Buy direct at low manufacturer's prices!

George F. Creutzburg & Son
MALVERN 4, PA.

DUNROBIN PABST JUDY SOVEREIGN (EX)
5y 365d 3X 19,481 M 4.4% 871 F
The daughter of ABC Reflection Sovereign who topped the females in the recent Way Brook Dispersal selling for $4200. Her Dec. son by Lakefield Fond Hope (EX) has been consigned to the Second Royal Rag Apple Sale by Billit Farm, Evans City, Pa.

TOP BULL FOR THE ROYAL RAG APPLE SALE

Way Brook Billit Paramount, born Dec. 11, 1960, is the first bull selected for the Second Royal Rag Apple Sale to be held at Earlville, N. Y., on Aug. 30, 1961. This top young herd sire prospect is being consigned by Dr. & Mrs. W. D. Travis, Billit Farm, Evans City, Pa.

Dr. Travis paid the top female price of $4200 for the dam of Paramount in the recent Way Brook Dispersal. She is Dunrobin Pabst Judy Sovereign, an Excellent daughter of ABC Reflection Sovereign (EX) from Dunrobin Pabst Judy (GP). Judy has records to: 5y 365d 3X 19,481M 4.47% and 871F. She was second 2-yr-old in milk at the Royal in 1953 and Honorable Mention All-Canadian that year. She has two "VG" daughters with 2X records of 627 fat and 841 fat. One of her sons, Way Brook Pabst Sovereign (VG), was Res. All-Canadian Jr. Yearling Bull in 1957 and Honorable Mention All-Canadian 2-Yr-Old Bull in 1958.

The sire of Way Brook Billit Paramount is the popular Glenafton herd sire, Lakefield Fond Hope (EX). A 3 weeks old son of the Lakefield bull topped the Way Brook Dispersal at $6000.

Paul Lennox, Billit Farm manager, reports that the calf is a nice individual off to a good start. Wes Engst, Frogmore Farms, Inc., Aurora, N. Y., the selector for the Royal Rag Apple Sale, is very pleased to have a calf of this caliber as his first bull selection. The Royal Rag Apple Sales are managed by R. Austin Backus, Inc., Mexico, N. Y.

Mr. and Mrs. William Lamphere, Fort Plain, N. Y., are the parents of a boy born on Jan. 24th. The new arrival, David has three sisters, Pam, 13 years old, Billie Sue, 11 years old, and Dawn, 4 years old. Bill Lamphere is the well known manager of Freebaer Farms, Fort Plain, N. Y.

One Of Our New Excellents

This great dam pictured right, Windy Shade Posch Dwane Flo, was raised (at 12 yrs.) from 88 to 90 on our recent classification. She is milking her usual 80-lbs. a day and showing no wear. Her son by Ruby Acres Viscount Fobes is in service in our herd.

Ruby Acres Fobes Tilda was raised to 90 points, she is a daughter of Maytag Ormsby Fobes 34th from a daughter of Anker Admiral Fobes.

Our junior herd sire, Ruby Acres Leader Heman, was classified 86 points; this is his first classification. He is a son of Wis Leader from M O F Hedda, EX.; his daughters are going to start freshening shortly. Three daughters of the Osborndale bull classified 2 GP and 1 Good. Six daughters of Viscount are VG, 13 Good Plus and 2 Good.

Our classification on 64 head:

4 EX — 17 VG — 36 GP — 7 GOOD

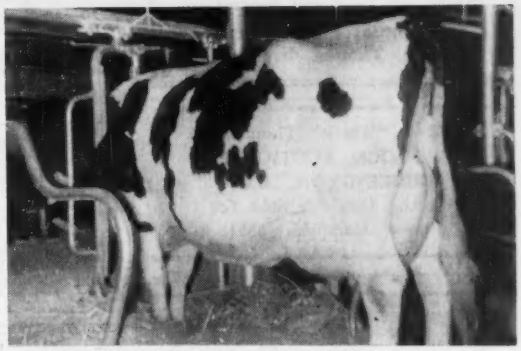

WINDY SHADE POSCH DWANE FLO (EX-90)
3024352

AR	2y 1m	2X	365d	13,663M	- 3.5%	- 482.3
DHIA	3y 4m	2X	350d	16,177M	- 3.6%	- 584.8
DHIA	4y 6m	2X	364d	15,670M	- 3.6%	- 584.0
HIR	5y 9m	2X	340d	16,568M	- 3.8%	- 621.3
HIR	6y10m	2X	336d	17,310M	- 3.6%	- 615.0
HIR	7y11m	2X	365d	18,223M	- 3.8%	- 685.0
HIR	9y 4m	2X		19,911M	- 3.7%	- 734.0

Lifetime -116,473M - 4,253 F. still producing.

One daughter sold to Mexico, one in herd just started on test. A son by Pabst Roamer used in Miller Bros.' herd Farmington, Iowa.

— H. I. R. 45 Lactations — 14,055 M - 3.8% - 530 F.

Our Herd Certified and Accredited Vaccinated Classified and Analyzed aAa

RUBY ACRES Elkhorn, Wis.

FLOYD PECK, Manager **A Progressive Breeder Herd** **S. D. RUBY, Owner**

SOME OF THE BREED'S GREATEST CATTLE

Have Come From Wisconsin Institution Herds

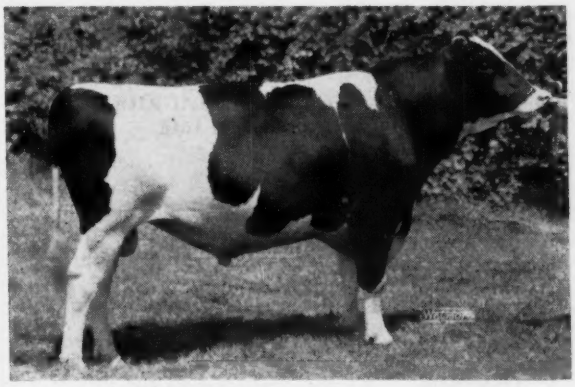

Wis Improver

ALL-AMERICAN BULL CALF OF 1959 HAS NOW BEEN MADE HONORABLE MENTION SENIOR YEARLING BULL OF 1960.

His 1960 Record:
- 1st Sr. Yrlg. and Grand Champion, Wisconsin State B & W Show
- 1st Sr. Yrlg. - Wisconsin State Fr. 2nd Sr. Yrlg. Waterloo Dy. C. C.
- 4th Sr. Yrlg.-International-Chicago

"Improver" is sired by Mooseheart Pioneer, (EX) All-American bull calf and All-American 2-year old last year, son of Pabst Sir Roburke Rag Apple. Dam of "Improver" is Wis Laberta, VG at 2-yrs. with a 3X record at 2y4m of 673 F. 19,241 M. - also 577 F in 305 days.

She is a daughter of Wisconsin Masterpiece (EX-GM), All-American Jr. Yrlg. of 1948, his sire Wis Ideal (EX-GM) All-American Jr. Yrlg. of 1946.

NOW 28 GOLD MEDAL SIRES BRED IN OUR STATE INSTITUTION HERDS

"Improver" sons now available from high record classified dams.

For information and bull list write:

Wisconsin State Department of Public Welfare

Fred M. Whitemarsh, Farm Supervisor **State Office Bldg., MADISON, WISCONSIN**

ELGIN COUNTY HOLSTEIN BREEDERS CLUB
Noted for Type and Production
W. D. Shore, Sales Agent
RR 6, St. Thomas, Ontario, Can.

A. C. "Whitie" Thomson
LIVESTOCK AUCTIONEER
BURLINGTON, ILL.
Ask the Men I've Sold For
Phone: Hampshire 5861

PERTH COUNTY HOLSTEIN BREEDERS ASSN.
For choice, Ontario-bred Holsteins, either foundation stock or commercial cattle, we invite you to come to Perth County. Nearly 500 herds to choose from. Contact our sales-agent.
WM. G. HAMMOND, St. Pauls, Ont.
(Phone Stratford 365-J-12)

OXFORD COUNTY
"The Holland of America"
For finest in Canadian Holsteins contact the Oxford Holstein Breeder's Association.
Phone Burgessville 112
MR. LES DICKSON, Sales Agent
Burgessville, Ontario, Canada

WATERLOO HOLSTEIN BREEDERS ASSOCIATION, INC.
"Where Better Bulls Are Used"
Contact sales agent for top quality foundation stock or commercial cattle. 17 years experience. Many Herds Listed Brucellosis Free. Tel. 33060
LORNE BRUBACKER, Sales Agent
23 Locust St. Kitchener, Ont.

HARVEY W. SWARTZ
Dairy Cattle Auctioneer
The Voice of Experience
Nationally recognized Holstein judge.
608 S. Grand Ave.
Phone Liberty 7-4170
Waukesha Wis.

Middlesex County Holstein Breeders Ass'n.
We have a large selection in commercial purebred or top breeding stock.
HARDY SHORE
LAMBETH O L 2-2616
GLANWORTH — ONTARIO

GLENN CASEY
HOLSTEIN AUCTIONEER
Phone OL-52930
WILLIAMSTON, MICHIGAN

BERT PFISTER
AND ASSOCIATES
STATE BANK BLDG.
Auctioneer or Complete Sales Service. Selling for 20 years.
MT. HOREB, WISCONSIN

A. V. ZOGG, Jr.
Auctioneer & Sales Mgr.
Cortland, N. Y.
"Complete Holstein Auction Service"
Will buy outright or sell on commission.
Phones:
Cortland-Skyline 3-0004
McGraw-TErminal 6-5593

Monroe County (N.Y.)
SALES SERVICE
Close to 100 herds to select from. Choice purebreds or top commercial cattle available at all times. Write or call today.
A. H. Schott, Sales Agent
3900 Buffalo Road
ROCHESTER 11, N. Y.
Phone: FAirview 8-8148

For the best in
Pennsylvania Holsteins, call
Clarence Lyons
Phone EXpress 4-6966
Lancaster, Pennsylvania

HARRIS WILCOX, INC.
Sale Manager and Auctioneer
Phone 146
BERGEN, N. Y.
Maurice Mix, Associate Sales Mgr.
Specializing in Holstein Sales
Complete Auction Service

FRED C. WETMORE CO.
Livestock Photographers
4323 W. 143rd St.
Phone—Winton 1-8095
CLEVELAND 35 OHIO

C. B. SMITH —
LIVESTOCK AUCTIONEER
Specializing in Holsteins
My lifetime experience in all phases of Holstein endeavor is at your service. It pays to employ an auctioneer who knows values.
Address: Williamston, Mich.

J. O. FENSTERMAKER
PUREBRED LIVESTOCK AUCTIONEER
Holsteins A Speciality
Homerville, Ohio Phone 2544

Good Registered Holsteins for Private Sale.
LELAND J. OSBORN
Sales Manager — Auctioneer
Phone 640-W
R.R. 2 Pierceton, Indiana

A. DOTY REMSBURG
Sale Manager
Dispersals, consignments or private sales. Photo service available.
Phone: Monument 2-2014.
JEFFERSON MARYLAND

MISSISSIPPI JUNIORS MEET

The first annual meeting of the Mississippi Junior Holstein-Friesian Association of America was held in October in banquet form at Primo's Restaurant at Jackson, Mississippi. After a delicious supper, Mr. French Early, President of the Mississippi Holstein-Friesian Association, spoke on the "Increased Popularity of the Holstein Breed in Mississippi Through Youth." Mr. Walt Miller, Secretary of the same organization delivered a few words on the same subject. We were also honored with the presence of Miss Edith Clark who spoke a few words of encouragement to us as youth of today and leaders of tomorrow. Both speakers brought out the fact that if they had the choice between the Holstein breed and any other they would stay with the Holstein Breed. Gerald Taylor, Mississippi Assistant Dairyman, showed a film entitled "Making the Certificate of Registry Mean More."

Secretary Bess Yelverton read the suggested constitution and by-laws. The group made all necessary changes and voted to accept the constitution and by-laws.

It was decided that all dues of $1.00 are to be paid to the Secretary by January 1. We extend an invitation to all registered Holstein Breeders in Mississippi to join the Association. The address of the secretary is Miss Bess Yelverton, Route 3, Columbus, Mississippi. Melleen Herchenhahn was elected Reporter. Dan Webb, the President, presided at the meeting.

Melleen Herchenhahn, reporter

CANADIAN AGRICULTURE HALL OF FAME

At the Royal Winter Fair last November, steps were taken to set up a Canadian Agricultural Hall of Fame by the organization of an association and the election of 12 directors who will formulate plans for procedures. The intention is to build a gallery of portraits after the fashion of the Saddle and Sirloin Club in Chicago and perhaps with the further inspiration of the much newer effort of the Dairy Shrine Club at Waterloo. We note among the directors such familiar names as George M. Clemons and C. B. Sherwood of the Canadian Holstein industry; Douglas Ness, Ayrshire breeder, well known in this country and Professor George Raithby of Ontario Agricultural College who has judged many Holstein shows on both sides of the line.

Spring Garden Ranch ---
--- Auction....!

Famous Training Farm For Harness Horses
DeLeon Springs, Florida

WEDNESDAY, MARCH 8, 1961...10:45 Forenoon

LOCATION: One mile east of Scenic Highway 17 to main entrance on Spring Garden Road, at DeLeon Springs, 10 miles northwest of DeLand and some 24 miles west of Daytona Beach.

HARNESS HORSE TRAINING AREA SELLS AT AUCTION AS ONE UNIT

Complete facilities include improved & banked regulation one-half mile and one mile jog tracks, stables, home, restaurant, trailer park and other income properties.

Beautiful giant oak trees, superb water and now operating at capacity with some 275 horses. Acreage of 137 acres of the choicest land . . . will permit at least double the present operation.

22 Other Parcels Of Land

With Total of 472 Acres

Sell Separately At Auction

These acreages range from 6 to 40 acres each. Most cleared, partially fenced, seeded, high & rolling. Some with ponds & Wooded groves. Over 6,000 feet of existing county road frontage.

All Parcels Plainly Marked & Accessible By Car . . !

Your Inspection Welcome & Invited Before The Auction . . !
For detailed maps, pictured brochures & other information contact:

CHAS. VOSBURGH & SON

Owners & Auctioneers
CORTLAND, N. Y.
Phone: SK 6-8133

Reserve All-American Junior Yearling Bull

Also - - All-Western Junior Yearling Bull

EXRANCO SPARKLER

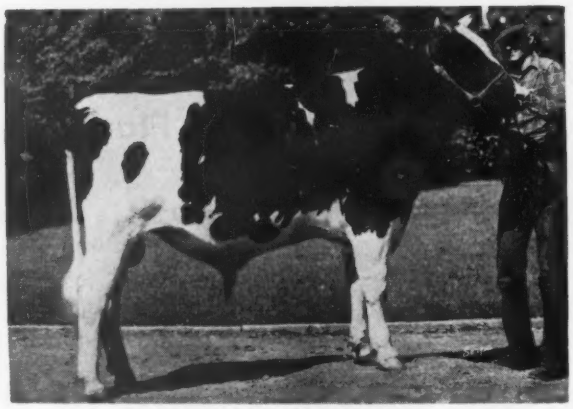

EXRANCO SPARKLER 1350053
HIS SIRE: WIS IDEAL CONCENTRATE
(Excellent and Gold Medal)
HIS DAM: EXRANCO CELEBRITY LAURA (GP),
560F, 4 yrs., 2X
HIS 1960 SHOW WINNINGS
Junior Champion, California State Fair, 1960
First prize Jr. Yrlg. Bull, Utah State Fair & Regional Show 1960
First prize at three other local shows

His Sire's All-Western Jr. Get, 1960

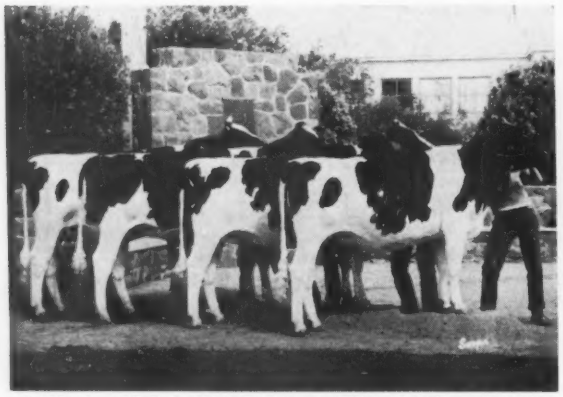

JUNIOR GET OF WIS IDEAL CONCENTRATE (EX-GM)
Unanimous All-Western Junior Get, 1960
Frozen Semen For Sale — Wis Ideal Concentrate frozen semen is for sale at $5.00 per ampule. (Minimum order—$30.00). Write today for details.

His Maternal Sister

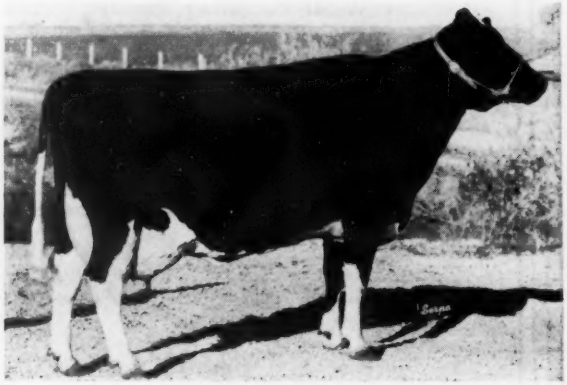

EXRANCO ELSIE LAURA (VG)

365d	2X	2y	13,777	3.8	523
290d	2X	3y	16,876	3.4	574
75d	2X	4y	6,060	4.3	261 (inc.)

SPARKLER AND LAURA'S MATERNAL BROTHER FOR SALE: He was born 1-10-60 and he is a son of Bond Haven Rag Apple Maple (VG), sire of the 1959 All-American Aged Cow and the 1959 and 1960 Reserve All-American Aged Cow. Write today.

Excelsior FARMS

7401 Adams Ave.,
Corona, California

ADVANCED REGISTRY REPORTS

Holstein-Friesian Association of America

Brattleboro, Vermont

January - 1961

LACTATION AVERAGES

	No. Rec.	Avg. Milk	%	Avg. Fat
Agricultural Substation, University of Wyoming, Afton, Wyo.	34	13917	3.3	460
Agricultural & Technical College of North Carolina, Greensboro, N. C.	38	10784	3.6	390*
Albrecht, Ralph E., Sumner, Iowa	23	14032	3.6	509
Andrews, G. S. V., & Son, Lagrangeville, N. Y.	43	14247	3.9	549*
Arnold, James R., Avalon, Wis.	22	14091	3.6	509
Augur, Donald J., Northford, Conn.	22	19507	3.9	767
Axelson, Russell, Mt. Vernon, Wash.	31	16712	3.4	573**
Bainer, Clinton G., Ancram, N. Y.	42	13242	3.9	515
Barney, Joel E., Plymouth, N. H.	33	11964	3.8	458
Barr, David S., Port Matilda, Pa.	38	13157	3.8	497
Bates, Alfred G., Port Jervis, N. Y.	36	15118	3.7	564*
Beacon Milling Co., Inc., Cayuga, N. Y.	43	15575	3.7	578
Beck, Lyle, Oshkosh, Wis.	26	15874	3.4	541
Beery, H. J., & Son, Seville, Ohio	47	11689	3.6	424
Bell, Malcolm, & Son, Friendship, Tenn.	38	13744	3.5	482
Boerger, L. E., & Son, Irwin, Ohio	40	13561	4.1	552
Booher, Howard & Emma R., Senecaville, Ohio	12	15682	3.6	566
Bouic Brothers, Marysville, Ohio	44	13483	3.9	527
Bouic, Fay L., Ostrander, Ohio	24	14549	3.8	553
Bowen, Roy S., & Son, Wellsboro, Pa.	35	15756	3.8	593
Bridge, Harry & James, Royal Center, Ind.	21	14727	3.6	527
Brown, Winsor C., White River Junction, Vt.	88	12307	3.9	481
Brubaker, Isaac M., Lititz, Pa.	16	12613	3.8	477*
Bryant, George W., Sand Creek, Mich.	20	13218	3.8	506
Buchholz, Ervin, & Son, Pigeon, Mich.	30	13452	3.5	467
Burkholder, Eli & Esther, Lagrange, Ind.	23	12823	3.8	489
Burnham, Melvin J., Jr., Reisterstown, Md.	7	10612	3.9	415*
Butler, T. W. & Edythe L., Elizabeth, Pa.	48	9385	3.4	323
Button, Leslie S., South New Berlin, N. Y.	45	13593	3.6	494*
Bye, J. Orlando, Emmons, Minn.	18	15683	3.7	584*
Caffee, Dale, Willshire, Ohio	21	13631	3.6	486
Campbell Bros., Homeworth, Ohio	64	13790	3.6	500
Campbell, Clair B., North Judson, Ind.	19	16143	4.1	654
Carlton, Thomas W., Clinton, Mich.	22	15506	3.4	524
Carroll, P. A., Est. of, Ellicott City, Md.	28	13167	3.4	448
Clement, Robert J., Pittsford, Mich.	24	15208	3.5	534
Clinton, George R., M. D., Leslie, Mich.	40	13851	3.8	532
Covert, Harry E., & Son, Leslie, Mich.	35	13929	3.9	543
Craig, Albert B., Pittsburgh, Pa.	23	12994	3.9	513
Davenport, Maurice J., Shelburne Falls, Mass.	19	15319	3.8	585*
Davis, James E., Lee, Mass.	6	12981	4.2	542
Dickens Farms, Inc., Savannah, N. Y.	34	14373	3.6	511*
Douglas County Hospital, Superior, Wis.	42	11995	3.4	413
Drzyzgula, Stanley, Burlington Flats, N. Y.	25	16163	3.8	620
Dunn County Hospital, Menomonie, Wis.	62	13007	3.7	478
Dunne, John R., Hudson, Mich.	23	12795	3.6	466**
Eccleston, C. A., Hamilton, N. Y.	29	14469	3.6	524
Ellingson, E. H., & Son, Poplar Grove, Ill.	40	11003	3.9	427
Ellis & Smith, Greene, Iowa	18	16804	3.8	637
Emmons, Ansel, Morenci, Mich.	39	15287	3.9	590
Ensign, Owen, Salem, N. Y.	15	16214	3.5	571*
Epp, Gustav P., Henderson, Nebr.	9	12593	3.8	483
Ever May Farm, Inc., Forest Grove, Oreg.	59	12867	3.6	469
Faessler, Karl Joe, Mount Angel, Oreg.	26	16046	3.9	630
Fairfield Farms, Waterloo, Iowa	33	14070	3.6	506**
Faryna, Henry, Perry, N. Y.	75	16953	3.6	612
Fickel, Leo F., Earlton, Kans.	12	12503	3.8	481*
Fisher, Duane R., Fort Collins, Colo.	39	15411	3.6	550
Fisher Farms, Canastota, N. Y.	18	12726	3.6	459*
Flora, Newton B., Boones Mill, Va.	23	13815	3.9	541*
Florida Agricultural Experiment Station, Gainesville, Fla.	26	14866	3.6	537
Fox, Fred F., Blair, Okla.	21	12618	3.7	466**
Gallacher, Arthur W., Mt. Vernon, Wash.	28	14257	3.7	529**
Gangwer, Jesse R., & Son, Durham, N. H.	22	14307	4.0	571
Gingerich, Ezra, Millersburg, Ind.	12	15303	3.6	555
Goebel, Edmond J., Franksville, Wis.	33	12218	3.6	437
Goodell, Roger N., Bangor, Maine	33	14117	3.8	531
Gore, Lacy L., Clarendon, N. C.	12	12968	3.5	457*
Graber, Leroy, Marion, S. Dak.	22	17947	3.9	700
Graber, Permin, Monticello, Wis.	12	13597	3.6	488
Grafton State Farm, Grafton, Ohio	95	10381	3.6	372
Grant, C. Alfred, Fort Edward, N. Y.	50	11794	3.6	425*
Graves, James & Stella, Clear Springs, Md.	7	14272	3.4	490*
Greer, Philip, & Son, Mesa, Ariz.	18	12730	3.7	473**
Grenzow, George, Juda, Wis.	29	11135	3.5	392
Haner, Cecil L. & William J., Nichols, N. Y.	25	12134	3.6	431*
Hartill, Melvin H., Astoria, Oreg.	24	14776	3.4	509
Hartzler, A. L., Harrisonville, Mo.	31	15074	3.7	563
Heberling, Paul J., Carsonville, Mich.	41	13926	3.6	500
Heckman, Herman, St. James, Minn.	23	13309	3.8	507
Henry County Home, Mt. Pleasant, Iowa	26	14347	3.6	512*
Hensell, Harold A., Constantine, Mich.	20	13017	3.8	491
Hensley, Ralph, Central City, Nebr.	11	11016	3.8	421
Herman, A. G., Waynesfield, Ohio	41	13380	3.6	485
Heuer, Edward, & Sons, Norwood, Minn.	39	14155	3.8	537
Hillside Farms, Inc., Wilkes-Barre, Pa.	60	13511	3.9	525
Hinds Junior College, Raymond, Miss.	10	9607	3.6	346
Hirt, Ivan D. & Thomas, New Woodstock, N. Y.	27	13424	3.7	494*
Holdener, Martin, & Son, Enumclaw, Wash.	52	14452	3.9	557*
Homrighausen, E. W., Est. of., Phoenix, Ariz.	69	12958	3.7	479
Hopkins, Frank, & Son, Gilroy, Calif.	101	15887	3.3	532
Houchin Bros., Valley Station, Ky.	28	14373	3.7	536
Houck, Leland M., Tully, N. Y.	36	14534	3.8	552*
Howe, James K., & Son, Tunbridge, Vt.	33	17386	3.9	684
Howe, Mark A., Tunbridge, Vt.	25	17007	3.9	663
Hunter, Robert L., Antioch, Ill.	45	14104	3.8	537
Huseby, B. J., Adams, Minn.	53	12672	3.6	450
Inglis, Burton F., Clifton Springs, N. Y.	42	16441	3.7	605
Israel, C. L., Beloit, Ohio	37	12572	3.6	458**
Jergens, A. H. & Donald H., Hutchinson, Minn.	29	16365	3.9	633
Jones, Reuben, & Sons, Chillicothe, Ohio	21	13547	3.8	510
Juli, Michael & Donald, Auburn, N. Y.	9	13198	3.8	495*
Jump, Harold H., Pittsford, Mich.	5	11765	3.5	414
Kadow, Earl R., Vancouver, Wash.	83	14401	3.5	502
Kasprick, Lloyd J., Angus, Minn.	18	12679	3.4	437
Keller, Donald Dean, Middletown, Md.	15	14437	3.8	553
King, R. W., & R. B. Embrey, Millersport, Ohio	28	11240	3.4	384
Kirchmann, Raymond H., Sumner, Iowa	9	11447	3.6	407*
Klug, Lawrence & Merle, Hudson, Wis.	10	14381	3.8	546
Klumpp, T. J., Fairhope, Ala.	29	11951	3.3	399
Knodt, Earl H., Rosemount, Minn.	40	13024	3.5	459*
Kovars, Donald C., Boscobel, Wis.	21	14453	3.6	525
Kreider, John E., Lancaster, Pa.	28	13097	3.8	502
Kyle, W. D., Jr., Oconomowoc, Wis.	44	15860	3.8	597
LaCrosse County Hospital, West Salem, Wis.	15	14477	3.5	504
Lefler, R. M., Willard, N. C.	6	10657	3.7	397*
Lehman, Daniel, West Liberty, Ohio	13	12989	3.6	468
Lessard, Philip A., Bloomfield, Conn.	60	16643	3.7	608**
Liechty, Paul E., & Sons, Berne, Ind.	23	14922	3.6	539
Lorenz, George, Wells, Minn.	33	13705	3.7	508
Lowe, L. D. & Clifford Wilson, New Castle, Ind.	10	15493	3.4	531
Lussman, Wilbert, Arcadia, Iowa	26	12097	3.7	448*
Maberly, Thomas E., Rupert, Idaho	18	14998	3.5	530
Mackenthun, Clement, Brownton, Minn.	36	11695	3.6	424
Mandell, W. C., Est. of., Canutillo, Texas	57	13580	3.5	478
Mansperger, Carl A., Carl A., Jr., Lois T. & John H., Ellensburg, Wash.	36	15022	3.9	585
Marti, Oliver, Sleepy Eye, Minn.	36	15114	3.6	539
Massengill, John W., Farms No. 1 & 2, Bluff City & Chuckey, Tenn. (Composite Average)	62	12346	3.7	454
Mattocks, Orton & Duane, Troy, Pa.	43	14449	3.7	534
McAlpin, Willis A., Villisca, Iowa	67	12474	3.8	471
McCullough, Hall Park, North Bennington, Vt.	24	12156	3.8	460
McDonogh School, McDonogh, Md.	54	11906	3.6	423
McFarland, David, Watertown, Wis.	28	12625	3.5	443
McLean, James G., Montgomery, Ala.	47	10132	3.7	373**
McNeil, Laurence, Argyle, N. Y.	46	14442	3.7	534
Meeker, Ivan, Burnettsville, Ind.	27	14092	3.6	512
Meier, D. G., Jr., Hitchcock, Okla.	24	10637	3.8	402
Mental Health Institute, Mt. Pleasant, Iowa	90	13406	3.6	485*
Missionary Sisters Servants of the Holy Ghost, Techny, Ill.	34	15238	4.0	602
Mitchell, C. L., Ostrander, Ohio	16	14750	3.6	525
Montana State College, Bozeman, Mont.	49	14419	3.6	524
Moore, O. W., Gering, Nebr.	47	12652	3.6	454
Morningside Hospital, Portland, Oreg.	16	15965	3.4	538
Moser, John A., Louisville, Ky.	41	12086	3.8	458
Mosher, Paul & Nathan, Verona, N. Y.	45	13090	3.9	514*
Murphy, Wm. J., Stamford, N. Y.	61	14508	3.5	515
Natzke, Amos, & Sons, Greenleaf, Wis.	60	12462	3.6	454
Naylor, Donald, Meshoppen, Pa.	46	12921	3.5	456**
Nelson, Douglas, Albany, Vt.	6	15774	3.6	568
Nelson, R. & E., La Porte, Ind.	10	14382	4.0	576
New Mexico State Hospital, The, Las Vegas, N. Mex.	24	10138	3.4	340
Norton, Chester, & Son, Monroe, Wis.	34	13488	3.7	493
Oberlin, Perry, & Sons, Bryan, Ohio	52	14995	3.8	569
Olsen, Lawrence R., Tyler, Minn.	23	14816	3.5	514
Oregon State College, Corvallis, Oreg.	62	13033	4.0	520
Osborne, Marvin R., Moore, Okla.	56	11645	3.6	419
Page, Reginald L., Derby Line, Vt.	15	10722	3.7	400
Palma, Fred, Ypsilanti, Mich.	114	13984	3.6	499
Paper, Alfred M. & K. W. & Francis Darcey, Stockton, Iowa	19	11678	3.7	432
Peterson, Russell & Joyce, Woodbury, Conn.	21	16215	3.9	635
Pflum, Thomas, Fallon, Nev.	16	13889	3.9	538
Phillips, Harold, Janesville, Minn.	41	16074	3.6	580
Pickering, L. J., & Son, Pataskala, Ohio	17	12350	3.8	469
Pickworth, Paul Otis, Wellington, Ohio	22	16197	3.6	588
Porges, Dr. Otto, Kenosha, Wis.	23	13322	3.6	482
Pringle, George, Nichols, N. Y.	46	15126	3.7	555*
Reed, David H., Washington Crossing, Pa.	25	15860	3.9	625
Remsberg, Frank G., Middletown, Md.	73	13437	4.0	539
Rigg, Harold Ralph, Bryan, Ohio	30	15574	3.6	567
Roberts, Idwal O., Holland Patent, N. Y.	47	13710	3.7	509*
Robinson, William H., & Son, Winchester, Ind.	17	11175	3.8	421
Ruth, Alpheus L., Fleetwood, Pa.	11	14329	3.9	556*
Schlenker, John, Wapakoneta, Ohio	48	13263	3.7	486
Schmauder, J. C., Davenport, Wash.	33	12963	3.8	487
Schrock, Mrs. A. & Herman, Mishawaka, Ind.	21	12810	3.8	481
Schroeder, Gerald A., Smiths Basin, N. Y.	18	15578	3.6	563
Schultz, Lawrence & R., Luana, Iowa	35	13652	3.4	470
Schweitzer, Otto, Lowell, Ind.	20	14278	3.8	549
Severson, H. A., Cameron, Wis.	41	10628	3.7	391
Sharp Dairy, C. T., & Sons, Mesa, Ariz.	202	12764	3.5	442

LACTATION AVERAGES (Con't.)

	No. Rec.	Avg. Milk	%	Avg. Fat
Sherman, Roger F., Wilmot, Wis.	41	12802	3.6	466
Shivers Dairy, Carthage, Texas	30	9190	3.4	313
Smith, Guy C., & Sons, North East, Pa.	17	13228	3.7	492*
Smith, Howard W., Maynard, Iowa	25	14633	3.6	523**
Snoddy, Howard C., West Salem, Ohio	31	13021	3.7	488
Southwest Texas State College, San Marcos, Texas	26	12590	3.3	412
Stambaugh, Maurice D., Nisland, S. Dak.	19	14261	3.6	514
Stevens, Lawrence M., West Cornwall, Conn.	10	11915	3.7	438
Strader, Edgar J., Marshall, Mo.	16	13180	3.4	445
Strube, Helmuth, Big Stone City, S. Dak.	14	16512	3.7	610
Suemnicht, Wilbert E., Waldo, Wis.	17	14428	3.5	506
Sunny Lea Farm, Waukesha, Wis.	27	14405	3.7	540**
Tanner, Gotthold, Morton, Ill.	28	13800	3.6	500
Theel, Alfred, Douglas, Minn.	19	15042	3.7	552
Toledo State Hospital, Toledo, Ohio	103	12764	3.6	462**
Toston, Harry E. & Vera P., Big Spring, Md.	5	8460	3.8	322*
Trask, Preston E., Hamilton, N. Y.	19	14798	3.6	533
University of Wyoming, Laramie, Wyo.	31	12134	3.4	409
Walla Walla College, Walla Walla, Wash. Utah	62	13483	3.4	462
Warnick, Merrill N., & Sons, Pleasant Grove, /	38	11849	3.9	460
Whitcomb, H. R., Fredericksburg, Iowa	27	11192	3.6	398*
Whitman & Olney, Weedsport, N. Y.	6	14220	3.7	526*
Whittier Bros., West Sutton, Mass.	57	13710	3.9	530*
Winslow, Francis, Grundy Center, Iowa	20	13454	3.8	515
Worth, H. R., Athens, Mich.	22	17280	3.8	652
Wright, W. C., Williamston, Mich.	47	14826	4.0	594
Youngquist, Emil, Mt. Vernon, Wash.	44	15843	3.6	569
Zimmerman, Lewis A., Lehighton, Pa.	36	18256	4.0	724

* DH
** Discontinued

SILVER MEDAL PRODUCTION SIRE

Name of Bull and Owner	No. Pairs	No. Rec.	Daus. Avg. Milk	Daus. Avg. %	Daus. Avg. Fat	Dams Avg. Fat	Daus. Avg. Required
RIVER VALLEY WALLIE SUPREME 1241914	20	20	14990	3.76	563	471	513
Lauran, Gailan & Jessie Mae Hartshorn & Mrs. G. Low & Son, Lebanon & Milford, N. Y.							

GOLD MEDAL DAMS

			Rec.	Milk	Fat
DELLA INKA WALKER 2846699		83 L			
3288708	Della Ormsby Walker Lady		1	10356	346
3439233	Coonpath Ormsby Debbe	83	5	17703	605
3604430	Coonpath Ormsby Inka	82	2	16936	639
4302079	Coonpath Ginger Snowflake Dee	81	1	19211	659
4571678	Coon Trail Ginger Dora	76			
	Myron W. Stryffeler, Waynesburg, Ohio				
OATS FARM BELLE ADMIRAL 3470155		86	6	15165	563
3811830	Oats Farm Belinda Ormsby	81	3	16250	600
4000870	Oats Farm Pride Invincible	85	3	14279	528
4446581	Oats Farm Belle Rag Apple	85	1	17826	562
	Oats Bros., Fallon, Nev.				

GOLD MEDAL DAMS

			Rec.	Milk	Fat
OATS FARM LOLA ADMIRAL 3324836		89	7	16165	626
3811835	Oats Farm Lola Design	82	5	15425	555
4394505	Oats Farm Lass Admiral	78	2	15141	521
4445982	Oats Farm Lola Rag Apple	86	2	17693	670
4518349	Oats Farm Lola Invincible	88	1	17325	597
1248271	Oats Farm King Admiral	82			
	Oats Bros., Fallon, Nev.				

HERD CLASSIFICATION

Classification summaries are reported on 391 herds. The owner is accorded the privilege of surrendering certificates for cancellation if he wishes. Such animals are not included in the published summary.

Owner	EX	VG	GP	G	F	P	Total	BAA%
Abbe, Raymond C., Hazardville, Conn.	0	6	19	9	0	0	34	102.0
Adams, James C., Mifflintown, Pa.	0	6	15	14	1	0	36	101.3
Ake, Denver K., Martinsburg, Pa.	0	2	6	5	3	0	16	98.4
Albertson, A. S., Fargo, N. Dak.	0	0	5	7	1	0	13	98.1
Alleman, M. Benjamin, La Salle, Ill.	0	0	12	21	11	0	44	96.4
Andrews, Stanley, Long Valley, N. J.	0	0	8	3	1	0	12	100.0
Arizona State University, Tempe, Ariz.	0	6	34	20	2	0	62	101.8
Arn, Clyde, Kenton, Ohio	0	4	4	3	1	0	12	103.5
Baer, Fred, Fort Plain, N. Y.	7	46	38	3	0	0	94	106.0
Bahler Farms, Inc., Ellington, Conn.	0	2	14	24	2	0	42	98.9
Bahnsen Brothers, Branford, Conn.	1	5	14	5	1	0	26	102.3
Baker, J. Allen, Bedford, Pa.	0	3	22	10	0	0	35	101.0
Baker, John R., New Enterprise, Pa.	0	0	9	10	1	0	20	99.3
Ballweg, Robert J., Botkins, Ohio	0	0	15	5	0	0	20	101.4
Barr, David S., Port Matilda, Pa.	0	10	17	9	0	0	36	100.8
Bates, Alfred G., Montague, N. J.	1	7	28	7	0	0	43	102.9
Battey, Lyle S., Redfield, S. Dak.	0	1	6	10	1	0	18	98.0
Bay, Clarence, Shattuck, Okla.	0	3	18	10	0	0	31	101.5
Becker, Raymond, Freeman, S. Dak.	0	0	0	1	0	0	1	94.5
Beckman, Wilbert W., Minster, Ohio	0	3	24	11	0	0	38	102.1
Beisel, Quentin, Shiremanstown, Pa.	0	2	18	22	6	0	48	98.3
Bell, Joseph E., Valley Falls, N. Y.	0	0	5	28	5	0	38	96.2
Bennetch, Maurice M., Sheridan, Pa.	0	4	24	23	4	0	55	97.6
Bennett & Thomas, Madison, Ga.	0	11	45	60	9	0	125	98.9
Bergman, Wilfred, Maria Stein, Ohio	0	1	10	5	2	0	18	100.9
Biddle, C. O. & W. F. Luebker, Wauseon, Ohio	0	3	14	6	0	0	23	102.9
Bockelman, Richard, Napoleon, Ohio	0	3	11	20	2	0	36	99.2
Bohn, Hollis, Strandburg, S. Dak.	0	3	5	9	4	0	21	97.9
Bomgardner, Harvey T., Annville, Pa.	0	1	16	18	8	0	43	97.9
Bowser, David J., Knox, Pa.	0	3	18	14	1	0	36	100.3
Boyer, Kenneth H. & Thelma, Selinsgrove, Pa.	0	1	19	14	3	0	37	99.2
Bradford, John P. & M. S., Lewistown, Pa.	0	0	2	15	7	0	24	95.4
Bradford, Roland S. & Wm. H., Lewistown, Pa.	0	1	6	25	3	0	35	97.8
Braley, J. Warren, Chatham, N. Y.	1	3	28	56	9	0	97	98.6
Brandt, Alfred R., Lebanon, Pa.	0	1	22	15	0	0	38	99.9
Bridenbaugh, George, Martinsburg, Pa.	0	9	24	7	0	0	40	102.3
Brockel, Adeline & Argo, McLaughlin, S. Dak.	0	0	6	4	2	0	12	99.2
Brumbaugh, Donald L., Martinsburg, Pa.	0	0	12	17	6	0	35	97.8
Brumbaugh, R. L. & G. R., James Creek, Pa.	0	4	10	17	8	0	39	98.2
Brumbaugh, Robert, Curryville, Pa.	0	0	10	6	0	0	16	100.7
Buller, Marvin, Dolton, S. Dak.	0	4	17	4	2	1	28	100.8
Burgeson, T. A., Jr., Phoenix, Ariz.	4	29	30	0	0	0	63	105.5
Butz, A. J., & Son, Kankakee, Ill.	2	15	18	3	0	0	38	105.3
Cabral, Joaquin, Crows Landing, Calif.	1	10	24	7	0	0	42	103.1
Cadwallader, Wm. P., & Son, Salem, N. J.	0	3	22	25	3	0	53	100.2
Caffee, Dale, Willshire, Ohio	0	4	13	5	0	0	22	102.0
Caffee, Vernon, Willshire, Ohio	0	4	15	10	1	0	30	101.2
Cahaking Dairy, Wauseon, Ohio Calif.	0	1	5	17	1	0	24	98.3
Calcagno, Louis R., Moss Landing, /	0	3	16	24	2	0	45	98.4
Calvin Stahl Estate, Mifflinburg, Pa.	0	0	7	5	0	0	12	100.3
Casler, Irving, Little Falls, N. Y.	0	1	7	8	0	0	16	100.1
Chase, Frank A., Somers, Conn.	0	1	15	53	16	0	85	96.8
Cheatham Dairy, Inc., Laveen, Ariz.	7	46	166	94	1	0	314	101.9
Christ, Robert J., Jr., Wimbledon,	0	2	3	9	5	0	19	96.1
Clark, C. F., & Son, Sandusky, N. Dak. Ohio	1	2	21	13	0	0	37	100.4
Coons, Philip A. & Rose A., Newtown, Conn.	0	3	34	14	0	0	51	101.0
Coover, Frank & Mary, Grantville, Pa.	0	2	11	4	1	0	18	100.5
Corbin, Dale, Reynoldsville, Pa.	0	0	15	17	4	0	36	98.3
Corl, Sheldon A., State College, Pa.	0	0	2	6	1	0	9	99.4
Corle, George C., Martinsburg, Pa.	0	0	20	27	3	0	50	98.9
Corle, J. Milton, Martinsburg, Pa.	0	3	19	20	1	0	43	99.7
Cornman, Clarence M., Carlisle, Pa.	2	2	23	13	0	0	40	99.0
Cornman, Creedin C., Carlisle, Pa.	0	4	12	5	1	0	22	101.9
Cotner, Nelson H., Turbotville, Pa.	0	0	21	7	0	0	28	101.1
Cotton, R. L., Parker, S. Dak.	3	13	17	6	0	0	39	104.2
Couto, Joseph V., Little Compton, R. I.	0	3	17	8	0	0	28	101.4
Crawford, Richard B., Port Royal, Pa.	0	0	5	13	4	0	22	97.0
Crescent Farms, Inc., Columbus, N. J.	0	4	18	18	1	0	41	99.7
Culver, Choice N., Sycamore, Ohio	0	11	15	4	0	0	30	103.2
Dalton, George H., Wakeman, Ohio	0	1	13	7	2	0	23	99.7
Davenport, Donald F., Sussex, N. J.	0	5	24	14	0	0	43	101.6
Davis, C. T. & J. R. Saxton, New Brunswick, N. J.	0	9	24	9	0	0	42	102.2
Davis, F. Rollo, Bridgeton, N. J.	0	9	30	7	0	0	46	102.9
Davis, Harold J., Huntingdon, Pa.	0	0	8	13	1	0	22	98.8
Davis, Harry, Laurelton, Pa.	0	0	1	3	0	0	4	98.3
Decker, Stewart H., Brushton, N. Y.	0	0	5	4	0	0	9	99.0
Dibble, Benjamin E., Delavan, Wis.	6	22	12	0	0	0	40	107.6
Diehl, Bruce A., Shippensburg, Pa.	0	0	1	9	10	1	21	92.4
Dilling, C. Elmer, Martinsburg, Pa.	0	0	8	14	3	0	25	98.2
Dorn, Fred N., North Chatham, N. Y.	2	20	53	22	0	0	97	102.6
Douma, Henry, Hackettstown, N. J.	0	6	40	23	1	0	70	101.0
Draeger, Harold W., & Sons, Fort Atkinson, Wis.	2	6	24	4	0	0	36	104.0
Drake, John M., Curryville, Pa.	0	0	7	21	7	0	35	96.8
Drake, Malcolm, Martinsburg, Pa.	0	2	16	32	11	0	61	98.4
Drake, William G., Hamburg, N. J.	0	0	8	5	0	0	13	101.1
Dutweiler, Elmer H., Annville, Pa.	0	0	2	0	0	0	2	104.3
Eads, Seth D., Phoenix, Ariz.	2	22	107	111	25	1	268	99.3
East Texas State College, Commerce, Texas	0	4	13	19	3	0	39	97.9
Edward, C. H., Valley Falls, N. Y.	0	0	7	16	4	0	27	96.8
Elwell,, David B., Elmer, N. J.	0	6	18	11	4	0	39	100.5
Emmons, Ansel, Morenci, Mich.	0	10	25	8	0	0	43	103.2
Emmons, Le Roy A., Delta, Ohio	0	4	6	4	0	0	14	103.8
Engbrecht, H. H., & Son, Dolton, S. Dak.	0	0	0	1	0	0	1	98.8
Erdman, Earl E., Elizabethville, Pa.	0	1	10	4	1	0	16	100.8
Eshleman, Charles, Jr., Greencastle, Pa.	1	5	3	1	0	0	10	105.5
Evers, Albert M., Binford, N. Dak.	0	0	9	15	3	0	27	98.3
Ewing, Sherman, Amenia, N. Y.	0	3	17	13	7	0	40	98.2
Feltenberger, Fred, Spring Mills, Pa.	0	4	19	12	1	0	36	101.4
Ferndale Farms, Lebanon, Pa.	1	20	23	17	0	0	61	102.8
Fettig, Harvey N., Port Royal, Pa.	0	0	2	4	0	0	6	100.6
Fettig, Karl A., Port Royal, Pa.	0	2	12	9	2	0	25	100.2
First Pennsylvania Artificial Breeding Co-op., Lewisburg, Pa.	2	4	5	1	0	0	12	
Fisher, E. Clair, Lewistown, Pa.	0	1	16	15	4	0	36	99.4
Fleming, Irvin H., Belleville, Pa.	0	1	13	17	2	0	33	98.8
Franklin, Orvyl B., Wilmot, S. Dak.	0	0	6	6	3	0	15	96.8
Frederick, Jacob, Roaring Spring, Pa.	0	0	10	14	4	0	28	97.3
Frederick, Richard J., Duncansville, Pa.	0	4	15	10	0	0	29	101.7
Freund, Elmer, Jr., Delphos, Ohio	0	2	5	12	0	0	19	100.4
Frey, Azariah M., Stewartsville, N. J.	1	6	19	12	0	0	38	102.2
Friesen, W. D., Marion, S. Dak.	0	7	12	7	1	0	27	102.3
Fullenkamp, Othmar J., Maria Stein, Ohio	0	2	13	6	0	0	21	101.6
Fye, Robert E., Punxsutawney, Pa.	0	0	14	8	1	0	23	100.0

HERD CLASSIFICATION (Con't.)

Owner	EX	VG	GP	G	F	P	Total	BAA%
Gabel, Stanley T., Newport, Pa.	0	0	9	14	1	0	24	99.4
Gage, John W., Valley Falls, N.Y.	0	0	6	21	3	0	30	95.9
Gault, Clyde, Duncannon, Pa.	0	0	6	10	5	0	21	95.1
Gayman, Gerald W., Shippensburg, Pa.	0	1	8	10	2	0	21	99.4
Geringer, L. Lowell, Wauseon, Ohio	0	5	12	2	0	0	19	104.6
Gilliland, John L., Warriors Mark, Pa.	0	5	19	14	0	0	38	101.0
Glass, Ivan, St. Marys, Ohio	0	0	9	11	1	0	21	99.6
Gottfried, Lewis, Jr., Upper Sandusky, Ohio	0	0	20	14	5	0	39	98.4
Gottier, Jacob, Ellington, Conn.	0	0	3	10	1	0	14	97.1
Graber, Le Roy, Marion, S. Dak.	0	3	12	10	2	0	27	99.8
Groff, Floyd C., Continental, Ohio	0	2	14	15	1	0	32	100.3
Gross, John C., Madison, S. Dak.	0	4	6	4	0	0	14	102.7
Gsell, Clyde W., Chambersburg, Pa.	0	1	17	12	1	0	31	100.9
Haagenson, Gene D., Baltic, S. Dak.	0	2	7	7	0	0	16	100.5
Haberkamp, Eldon, New Knoxville, Ohio	0	10	13	5	0	0	28	103.2
Hall & Love, Shippensburg, Pa.	0	8	15	7	1	0	31	102.3
Hamilton, Alpheus J., East Greenwich, R. I.	0	2	16	14	3	0	35	99.8
Hamilton, Melvin, Williamsburg, Pa.	0	2	18	13	0	0	33	98.0
Hanney, J. Francis, Waterford, Conn.	0	0	1	3	0	0	4	98.9
Hanney, T. George, Waterford, Conn.	0	0	0	3	0	0	3	97.3
Hansel, Stephen R., Houtzdale, Pa.	0	4	7	3	0	0	14	102.9
Harden Farms, Camden, N. Y.	9	37	57	21	1	0	125	103.8
Harmon, James B., Middletown, Conn.	0	0	8	1	0	0	9	102.1
Harrer, Robert & Genevieve, New Washington, Ohio	0	6	19	6	0	0	31	103.5
Hartle, Joseph, Jr., Bellefonte, Pa.	0	2	6	7	1	0	16	100.4
Hartle, J. R., Bellefonte, Pa.	0	2	10	6	5	0	23	98.4
Hartmann, Henry P., Hebron, N. Dak.	0	0	2	4	2	0	8	95.4
Hassinger, Harold S., Middleburg, Pa.	0	0	9	8	2	0	19	99.4
Hassinger, Harry F., Middleburg, Pa.	0	1	7	19	1	0	28	98.1
Hassinger, Joseph H. & G. L., McClure, Pa.	0	0	6	8	2	0	16	98.9
Haughwout, James A., Belleville, Pa.	0	1	8	21	4	0	34	98.3
Havens, Gertrude, & Sons, Fremont, Ohio	0	11	15	3	0	0	29	103.7
Hawk, Robert, Rockford, Ohio	0	1	18	13	1	0	33	99.8
Heltzel, Humphrey, Martinsburg, Pa.	0	2	8	8	1	0	19	99.0
Henschen, Leonard, & Son, St. Marys, Ohio	0	0	14	13	0	0	27	100.2
Herman, A. G., Waynesfield, Ohio	0	3	26	15	4	0	48	100.4
Hertzler, Jason, Mechanicsburg, Pa.	0	1	17	7	0	0	25	101.0
Hetts, Allen, Fort Atkinson, Wis.	13	19	2	0	0	0	34	109.7
Hilkemeier, Alfred, Redfield, S. Dak.	0	0	5	1	1	1	8	96.3
Hite, W. Randolph & Harry, Bedford, Pa.	0	1	14	6	1	0	22	100.9
Hitzel, Harry & Joe, Spearfish, S. Dak.	0	0	6	7	2	0	15	97.8
Hoage, John, Terrance & Joyce, Walloomsac, N. Y.	0	2	3	6	1	0	12	99.6
Hockenbury, Carl D., Flemington, N. J.	0	4	20	12	2	0	38	100.8
Hoffman, Harry D. & Darce, Greencastle, Pa.	1	3	3	13	2	0	22	99.0
Holtzinger Farms, Inc., Duncansville,	0	1	8	7	1	0	17	99.7
Homrighausen, E. W., Est. of, Phoenix, Ariz.	2	10	35	21	3	0	71	101.3
Hope Hill Farm, Annandale, N. J.	0	4	29	16	0	0	49	101.3
Hopkins, Ruth & William, New Preston, Conn.	0	0	7	14	2	0	23	96.8
Houser, D. Howard, Spring Mills, Pa.	0	2	12	12	0	0	26	100.9
Houser, Elwood E., Lebanon, Pa.	0	0	2	5	1	0	8	96.9
Houser, Miles H., Lebanon, Pa.	0	0	5	24	6	0	35	94.8
Howell, A. J. & Leo D., St. Marys, Ohio	0	0	11	10	0	0	21	100.4
Ile, John A., Jr., Newburg, Pa.	0	1	1	0	1	0	3	100.2
Ile, John A. & Ruth S., Newburg, Pa.	0	0	4	14	5	0	23	96.1
Illivale Farms, Cave Junction, Oreg.	0	2	18	21	2	0	43	99.5
Irish, L. W., Valatie, N. Y.	0	6	37	17	0	0	60	101.5
Island Stock Farm, Whitehouse, N. J.	0	7	42	16	1	0	66	101.8
Jackson, Lester H., Litchville, N. Dak.	0	1	4	3	3	0	11	98.0
Jennings, Paul, Est. of., Tunkhannock, Pa.	2	4	20	4	0	0	30	102.4
Johnson, J. S., Oldwick, N. J.	3	12	58	32	2	0	107	102.0
Jones, Clair E., Wauseon, Ohio	0	0	15	20	3	0	38	98.2
Jones, James A., & Daughters, Forest, Ohio	0	7	16	8	0	0	31	103.1
Jorgensen, Jerry, Webberville, Mich.	1	11	40	17	3	0	72	102.1
Kallmann, Herbert, Jewett City, Conn.	0	4	23	23	1	0	51	100.4
Kauffman, Jonas B., Lewistown, Pa.	0	1	10	16	0	0	27	99.4
Kauffman, Raymond & Wilma, Richfield, Pa.	0	1	9	6	1	0	17	100.1
Kearns, Ralph P., Lewistown, Pa.	0	0	2	10	0	0	12	97.7
Kelly, John T., Eagle Bridge, N. Y.	0	1	8	7	2	0	18	98.3
Kempton & Snedigar, Tempe, Ariz.	5	16	59	43	0	0	123	101.7
Keough, Ernest A., Est. of., Swanton, Ohio	0	0	10	12	5	0	27	97.5
Kimmel, Fred S., Mechanicsburg, Pa.	0	5	10	5	3	0	23	101.0
King, Grant, Summerville, Pa.	0	0	4	9	1	0	14	99.0
King, W. I., Gaithersburg, Md.	4	63	123	21	0	0	211	103.7
Kirby, Charles H., Harrisonville, N. J.	0	2	19	24	3	0	48	99.0
Klava, Richard R., Grand Forks, N. Dak.	0	2	11	22	9	0	44	97.0
Klumpp, T. J., Fairhope, Ala.	0	2	20	15	1	0	38	99.6
Klusmann, Erwin & Marvin, New Salem, N. Dak.	0	0	3	3	1	0	7	98.7
Koerner, Calvin, Freeman, S. Dak.	0	3	12	10	2	0	27	100.7
Krogstad, Adrian, Dell Rapids, S. Dak.	0	0	3	3	0	0	6	99.4
Krogstad, Ordell, Baltic, S. Dak.	0	0	1	2	0	0	3	100.2
Kurtz, Jesse, Carlisle, Pa.	0	0	7	8	0	0	15	98.7
Kyper, J. K. & E. L., Huntingdon, Pa.	0	9	16	3	0	0	28	103.8
Langrehr, H. W., Parker, S. Dak.	0	0	3	9	6	0	18	94.5
Larson, C. W., W. E. & R. E., Portland, Conn.	0	7	32	22	1	0	62	100.3
Leaders, Lawrence, Napoleon, Ohio	0	2	2	6	0	0	10	101.1
Lehman, Carl W., Carlisle, Pa.	0	1	4	17	2	0	24	96.0
Lehman, Richard L., Newville, Pa.	0	2	2	6	0	0	10	100.3
Leininger, Leroy, Fayette, Ohio	S. Dak. 0	1	7	17	1	0	26	97.8
Lemmer, George T., Jr., Redfield,	1	0	7	5	2	0	15	99.5
Leonard, Carl C., Paulsboro, N. J.	0	0	20	39	6	0	65	98.2
Liebe, Ralph, Duane, Arvid & Marilyn, Milbank, S. Dak.	1	2	15	12	2	0	32	100.5
Locke, H. Wayne, Lemasters, Pa.	1	23	44	16	1	0	85	103.1
Lodestar Farms, Newton, N. J.	0	12	38	13	1	0	64	102.2
Loht, Kenneth J., McClure, Pa.	0	0	3	0	1	0	4	97.7
Loomis Institute, The, Windsor, Conn.	0	5	36	24	2	0	67	100.0
Lovdal Farms, Princeton, N. J.	0	3	27	7	0	0	37	102.6
Lowery, Sherlock M., Bellefonte, Pa.	0	1	19	22	3	0	45	98.6
Lugibihl, Gordon J., Pandora, Ohio	0	0	10	8	0	0	18	99.8
Luxan, Howard J., Montpelier, Ohio	0	4	24	5	0	0	33	103.1
Lytle Brothers, Middletown, Pa.	0	8	27	16	2	0	53	101.3
MacDonald, Robert A., Andover, Conn.	0	0	1	3	0	0	4	97.9
Macoy, Ramelle, Shippensburg, Pa.	0	1	4	12	1	0	18	97.3
Madsen, Lorry I., Wheatland, N. Dak.	0	1	14	20	12	1	48	96.0
Main, Kenneth L., North Stonington, Conn.	0	3	21	6	0	0	30	101.7
Mainhart, Theodore F., Portage, Pa.	0	0	6	13	0	0	19	98.6
Mandell, W. C., Est. of., La Union, N. Mex.	0	5	22	17	3	2	49	99.2
Maple Lake Farm, Kenyon, R. I.	0	1	12	11	1	0	25	99.6
Maple Lawn Farms, Inc., Ashaway, R. I.	0	1	14	10	1	0	26	100.4
Marsh Foundation, Van Wert, Ohio	0	0	9	13	2	0	24	99.0
Martin, John T., Jr., Portage, Pa.	0	4	45	38	7	0	94	99.3
Martin, Lester, Willow Hill, Pa.	0	0	5	7	0	0	12	98.5
Mathers, J. Warren, Somerville, N. J.	0	7	11	9	0	0	27	101.8
McCarty's Dairy, Inc., Las Cruces, N. Mex.	0	1	12	29	4	0	46	98.5
McComb, Robert H., Ghent, N. Y.	0	0	9	11	3	0	23	97.1
McCristy, Clarence W., Rockford, Ohio	0	2	12	4	0	0	18	102.5
McDanolds, William L., Augusta, N. J.	0	9	24	12	0	0	45	101.4
McDonald, H. Dean, & Sons, Watertown, Wis.	0	14	10	4	0	0	28	104.7
McLaughlin, R. B., Byron, Ill.	4	20	43	6	0	0	73	104.2
McMillen, Ray E., Loysville, Pa.	0	1	17	12	1	0	31	99.7
Mellott, Robert, Mercersburg, Pa.	0	3	9	8	0	0	20	101.7
Mermann, Albert H., Old Chatham, N. Y.	0	1	9	15	3	0	28	97.8
Meyer, George F., Lafayette, N. J.	0	6	28	8	0	0	42	102.2
Meyers, Chester W., Greencastle, Pa.	0	0	8	10	2	0	20	98.8
Meyers, H. Norman, Greencastle, Pa.	0	3	13	9	0	0	25	100.6
Meyers, Jacob J., Greencastle, Pa.	1	0	5	6	0	0	12	100.2
Miller, Cordell W., Republic, Ohio	0	0	1	6	0	0	7	96.6
Miller, Hubert S., Myerstown, Pa.	2	16	23	6	0	0	47	104.2
Miller, Paul E., & Son, Rockford, Ohio	0	1	21	15	2	0	39	100.4
Miller, Paul M., Delta, Ohio	0	0	2	6	0	0	8	99.9
Miller, Melvin G., Spring Mills, Pa.	0	2	12	19	4	0	37	98.7
Millet, LaMar, Mesa, Ariz.	1	5	40	36	5	0	87	99.4
Milstead, Mathias, Wapakoneta, Ohio	0	1	6	6	1	0	14	100.6
Moore, Earl O. & May M., Greencastle, Pa.	0	2	19	52	6	0	79	98.5
Moser, August G., Bellevue, Ohio	0	4	17	20	0	0	41	100.5
Mt. Dallas Farm, Everett, Pa.	0	0	4	9	5	0	18	95.6
Mowry Farms & Ken Mowry, Roaring Spring, Pa.	2	19	74	30	0	0	125	102.5
Munger, Allen W., Mansfield, S. Dak.	0	2	2	3	0	0	7	100.6
Musser, Leon M., Lewisburg, Pa.	0	3	16	3	0	0	22	102.6
Myers, Nelson, Greencastle, Pa.	4	14	23	23	1	0	65	102.4
Neely, Lawrence L., Jr., Emlenton, Pa.	0	3	20	23	2	0	48	100.0
Newbold, Douglas T., Colts Neck, N. J.	0	3	17	19	1	0	40	100.7
New Jersey Co-op. Breeders Assn., Inc. Annandale, N. J.	1	7	5	0	0	0	13	
New Mexico State Hospital, Las Vegas, N. Mex.	0	0	6	18	5	0	29	95.9
New Mexico State University, University Park, N. Mex.	0	4	23	32	11	0	70	98.9
Nickisch, Elmo, Wishek, N. Dak.	1	1	8	12	0	0	22	99.5
Nitterhouse, T. K., Chambersburg, Pa.	0	8	28	25	7	0	68	99.8
NOBA, Inc., Tiffin, Ohio	6	6	5	0	0	0	17	
North Central Substation, Vickery, Ohio	0	0	7	31	10	0	48	95.6
North Dakota State University, Fargo, N. Dak.	0	0	14	7	1	0	22	99.3
Norz, Daniel F., Jr., South Branch, N. J.	0	8	24	9	0	0	41	101.8
Norz, James, Neshanic Station, N. J.	0	5	21	7	0	0	33	102.0
Oberlin, Perry, & Sons, Bryan, Ohio	0	6	36	17	0	0	59	102.2
Ode, Will, & Sons, Sioux Falls, S. Dak.	1	3	26	33	6	1	70	98.6
Olson, Arlden H., Eagle Bridge, N. Y.	0	1	7	10	1	0	19	99.6
Olson, Robert H., Huron, S. Dak.	0	0	1	10	2	0	13	96.1
Osterloh Brothers, Minster, Ohio	0	2	7	2	0	0	11	102.7
Ottman, Roy E., Troy, N. Y.	0	11	19	15	0	0	45	102.2
Panciera, Aldo, Westerly, R. I.	4	12	30	8	0	0	54	103.8
Park, Blake J. & John J., Brookville, Pa.	0	3	8	5	1	0	17	100.5
Patrick, Melvin I., Bridgeton, N. J.	0	6	20	13	1	0	40	101.4
Payne, Weston, Clyde, Ohio	0	11	15	11	0	0	37	102.9
Pedersen, Vilhelm, Putnam, Conn.	0	0	3	10	0	0	13	97.7
Pennsylvania State University, University Park, Pa.	3	18	23	1	0	0	45	105.6
Peters, Earle F., & Sons, Fremont, Ohio	0	1	3	7	1	0	12	98.6
Peters Farm, Port Matilda, Pa.	1	4	17	7	0	0	29	102.9
Peterson, James C., Spruce Creek, Pa.	0	1	3	7	3	0	14	97.9
Pettit, Frank C. & Elmer S., Woodstown, N. J.	0	11	35	15	0	0	61	102.5
Phelps, Sam & Helen, Walden, N. Y.	0	0	4	10	0	0	14	98.9
Phillips, David B., Troy, N. Y.	0	1	9	21	9	3	43	94.6
Pineyhill Farms, Washington, N. J.	6	18	36	10	0	0	70	104.3
Pollok, Robert W., Canandaigua, N. Y.	0	18	16	6	0	0	40	104.3
Potts, James M., Lamoure, N. Dak.	0	0	5	9	0	0	14	99.2
Price, Hermon A., Jr., Wakefield, R. I.	0	0	1	2	0	0	3	99.1
Price, Nelson C., Tiffin, Ohio	0	1	15	22	3	0	41	98.6
Rearick, Gladys E., Millheim, Pa.	1	5	13	4	1	0	24	103.3
Redfield State Hospital & School, Redfield, S. Dak.	3	21	62	10	1	0	97	103.2
Reed, Harvey, Troy, N. Y.	0	0	10	31	2	0	43	98.2
Reed, James O., Reedsville, Pa.	0	1	5	7	0	0	13	99.9
Reichard, Fred W., & Son, Lebanon, Conn.	0	0	12	10	1	0	23	99.1
Reimensnyder, A. F., Milton, Pa.	0	2	8	8	1	0	19	99.5
Reinhart, Paul E., Sr. & Jr., Alexandria, Pa.	1	3	23	17	4	0	48	99.7
Renfrow, Howard K., Calvin, N. Dak.	0	1	14	15	1	0	31	99.5
Renno, Paul C., Belleville, Pa.	0	3	13	7	0	0	23	100.8
Ressegule, Cecil L., Lewisburg, Pa.	0	4	16	1	1	0	22	102.0
Ressler, David M., Myerstown, Pa.	0	11	35	13	1	0	60	106.0
Ressler, Edwin V., Lebanon, Pa.	0	12	36	17	1	0	66	101.2
Rhoades, Dale H. & Anna M., Emlenton, Pa.	0	0	13	16	1	0	30	99.1
Rice, Mary E., Blain, Pa.	0	1	13	10	1	0	25	99.4
Ricker, Herman, & Sons, Sussex, N. J.	0	4	23	18	2	0	47	99.6
Rigg, Harold Ralph, Bryan, Ohio	0	3	18	7	0	0	28	101.8
Roehrich, Henry, Hackettstown, N. J.	3	7	37	19	2	0	68	101.3
Rogers, W. O., Jr., Port Matilda, Pa.	0	1	11	13	0	0	25	100.4

HERD CLASSIFICATION (Con't.)

Owner	EX	VG	GP	G	F	P	Total	BAA%
Rohrbach, Robert, St. Marys, Ohio	0	0	3	2	0	0	5	101.0
Roth, David E., Loysville, Pa.	0	3	17	20	2	0	42	100.0
Ruckle, Charles H., Millmont, Pa.	0	0	8	5	3	0	16	99.2
Rudy, C. Guy, Centre Hall, Pa.	0	0	3	8	1	0	12	97.9
Rush, Albert Y., Hampton, N. J.	0	3	14	10	0	0	27	101.0
St. Anthony's Guild, Lafayette, N. J.	0	1	26	16	3	0	46	100.4
Schade, Delmar A., Bowman, N. Dak.	0	0	1	0	1	0	2	95.4
Schafer, Edwin, Calvin, N. Dak.	0	0	3	4	4	0	11	96.2
Schaffer, Robert J., Elizabethville, Pa.	0	1	6	11	0	0	18	99.6
Schlenker, John, Wapakoneta, Ohio	0	6	26	17	2	0	51	101.1
Schmidt, Forrest, New Salem, N. Dak.	0	1	2	3	2	0	8	95.9
Schmidt, Fred T., Hurdsfield, N. Dak.	0	0	4	3	0	0	7	100.7
Schmidt, Reuben, New Salem, N. Dak.	0	0	0	4	0	0	4	98.6
Schreuers, Duane L., Baltic, S. Dak.	0	2	4	10	1	1	18	97.9
Seifert, Marion K. & George E., Middletown, Conn. Pa.	0	1	15	1	2	0	19	100.8
Sellers, Harold H. & Verna, Lebanon,	0	3	17	15	2	1	38	99.7
Sharp Dairy, C. T., & Sons, Mesa, Ariz.	1	20	120	62	5	0	208	101.6
Sheldon, A. C. & R. A., East Granby, Conn.	0	1	5	9	1	0	16	98.7
Shepler, Jack H., Punxsutawney, Pa.	0	0	8	15	3	0	26	97.6
Shoop, Clarence & Dan, McComb, Ohio	0	3	13	11	0	0	27	100.5
Showers, Lawrence L., Milton, Pa.	0	2	3	5	1	0	11	99.5
Sirisky-Dalrymple Farm, Neshanic, N. J.	0	6	28	17	2	0	53	100.2
Slate Falls Dairy Farm, Blairstown, N. J.	0	3	18	15	2	0	38	99.5
Smith, Alvin G., Milton, Pa.	0	0	10	10	1	0	21	99.6
Smith, Gary G., Centre Hall, Pa.	0	0	6	4	0	0	10	100.2
Smithdale Farm, Shippensburg, Pa.	0	5	12	12	1	0	30	101.3
Snider, Obie, Imler, Pa.	2	19	40	18	1	0	80	102.6
Snyder & Phillips, Napoleon, Ohio	0	0	13	22	4	0	39	98.5
South Dakota State College of A. & M. A. Brookings, S. Dak.	0	5	18	19	9	0	51	98.8
Sowers, E. A., Chambersburg, Pa.	0	1	17	9	1	0	28	100.6
Spiess, G. A. & W. M. Wagner, Liberty Center, Ohio	0	1	6	3	1	0	11	100.2
State Training School, Mandan, N. Dak.	0	0	1	17	15	1	34	92.6
Staub, John H., Mechanicsburg, Pa.	0	1	11	6	2	0	20	100.0
Stoltenow, Manville, Great Bend, N. Dak.	0	0	15	20	11	2	48	95.9
Stoltzfus, Mast, New Columbia, Pa.	0	1	19	18	0	0	38	99.8
Storms, Lewis J., Sussex, N. J.	0	1	9	12	3	0	25	98.0
Stose, Mark, & Sons, Celina, Ohio	2	11	22	6	0	0	41	103.6
Stout, Margin, Pittstown, N. J.	0	4	22	14	1	0	41	101.0
Strand, Mrs. John, & Son, Bisbee, N. Dak.	0	0	2	6	3	0	11	95.4
Strock, George W., Mechanicsburg, Pa.	0	3	4	3	1	0	11	100.0
Stroh, Charles, Suffield, Conn.	0	1	3	0	0	0	4	104.1
Strube, Helmuth, Big Stone City, S. Dak.	1	2	9	2	1	0	15	102.9
Stryker, J. Irving, Neshanic, N. J.	0	9	22	8	0	0	39	102.9
Sunday, Jack K., Carlisle, Pa.	0	3	13	26	6	1	49	97.0
Swanson, Robert G., North Kingstown, R. I.	0	1	14	19	0	0	34	99.4
Tanner, Arthur & Lewis, New Preston, Conn.	0	1	16	40	6	0	63	97.6
Thatcher, Robert, Rockford, Ohio	0	0	8	6	0	0	14	100.0
Thornton, Henry M., Mechanicsburg, Pa.	0	5	22	33	12	0	72	98.5
Thrall, H. C., & Sons, Inc., Windsor, Conn.	0	9	51	18	1	0	79	101.4
Tiahrt, Jerry, Marion, S. Dak. Pa.	0	0	1	0	0	0	1	102.0
Todd, John H., & Edna V., Punxsutawney.	0	0	4	7	0	0	11	99.7
Toplands Farm, Roxbury, Conn.	0	12	35	19	0	0	66	102.2
Training School, The, Vineland, N. J.	0	2	27	23	2	0	54	98.9
Tranquillity Farms, Allamuchy, N. J.	1	13	77	44	5	0	140	100.5
University of Arizona, Tucson, Ariz.	0	7	32	13	0	0	52	102.8
University of Connecticut, Storrs, Conn.	0	4	13	7	0	0	24	102.1
University of Wisconsin, Blaine Experimental Farm, Lakemills, Wis.	0	4	20	49	21	3	97	96.7
Unruh, Harold, Marion, S. Dak.	0	1	7	3	1	0	12	100.1
Valley Gold Dairy Farm, Albuquerque, N. Mex.	1	2	9	13	8	0	33	97.8
Van Alstyne, Howard & Edward W. Light, Jr., North Chatham, N. Y.	0	11	36	8	0	0	55	102.7
Van Horne Farms, Van Horneaville, N. Y.	1	5	16	17	1	0	40	100.1
Wagner, Ernest R., Annville, Pa.	0	0	9	15	2	1	27	96.4
Waltz, C. P., Van Wert, Ohio	0	3	5	2	0	0	10	102.9
Wehr, John S., Mifflinburg, Pa.	0	3	22	18	2	0	45	100.4
Weiker, A. I. & Carleton, Republic, Ohio	0	1	26	7	0	0	34	102.0
Weiss, Howard B., Myerstown, Pa.	1	11	24	2	0	0	38	104.1
Wells, George E., & Son, Inc. New Preston, Conn.	0	6	41	28	0	0	75	100.7
Wendland, Herbert, Milbank, S. Dak.	0	1	11	9	1	0	22	99.7
Western Pennsylvania Artificial Breeding Co-op., Clarion, Pa.	1	9	4	0	0	0	14	
White, William H., Sewell, N. J.	0	0	11	10	2	0	23	98.5
Whittemore Company, J. H., Middlebury, Conn.	0	6	37	26	1	0	70	100.7
Wigsten's Highline Farm, Pleasant Valley, N. Y.	4	10	21	7	0	0	42	103.9
Willow, George P., Mifflinburg, Pa.	0	0	2	11	7	0	20	95.4
Wiseley, Mr. & Mrs. O. T., Findlay, Ohio	0	1	7	8	3	0	19	98.0
Witherspoon, D. Erskine, Jr., Chambersburg, Pa.	0	3	14	7	1	0	25	100.8
Woolf, Earl J. & Edgar V., Asbury, N.J.	0	2	21	21	2	0	46	99.3
Yankton State Hospital, Yankton, S. Dak.	0	12	29	28	2	0	71	100.3
Yaussy, Ralph V., & Son, Marion, Ohio	0	4	21	18	2	0	45	100.2
Yoder, Ira L. & Sara K., Selinsgrove, Pa.	0	2	13	13	1	0	29	99.9
Yoder, Mark R., Belleville, Pa.	0	0	11	15	4	0	30	98.2
Yoder, Percy S., Belleville, Pa.	0	2	12	7	3	0	24	99.1
Ypparila, Wilbert, Newell, S. Dak.	0	1	5	10	4	0	20	97.7
Zeigler, J. J., Carlisle, Pa.	0	1	12	14	4	0	31	97.1
Zickuhr, Ernest H., Berlin, N. Dak.	0	0	3	3	2	0	8	97.1
Zimmerman, Glen F., Mifflinburg, Pa.	0	2	12	10	2	0	26	100.0
Zimmerman, Isaac, Lebanon, Pa.	0	1	6	9	0	0	16	100.2
Zook, Jacob K., Port Royal, Pa.	0	1	6	10	0	0	17	99.4

PROGRESSIVE BREEDERS' REGISTRY

Name and Address	No. Years	No. Fresh	Homebred	Lactation Average Rec.	Milk	Fat	Classif. Avg. Score or BAA%
Abbe, Raymond C., Hazardville, Conn.	2	32	25	25	14374	565	102.0
Abbey of Gethsemani, Trappist, Ky.	1	49	39	40	14108	526	104.3
Ahalt, C. Richard, Middletown, Md.	6	56	56	47	14667	570	103.9
Arthur, Donald J., Laceyville, Pa.	10	57	49	50	14772	573	102.3
Bates, Alfred, Montague, N. J.	2	42	38	36	15118	564	102.9
Benson, Mr. & Mrs. Alton H., Jr., Gorham, Maine	3	49	43	49	13320	534	102.1
Bowen, Roy S., & Son, Wellsboro, Pa.	4	31	26	38	15258	567	102.5
Butz, A. J., & Son, Kankakee, Ill.	7	37	31	33	14684	547	105.3
Cal-Clark Farm, Hanford, Calif.	5	105	105	87	15416	555	103.4
California State Polytechnic College, San Luis Obispo, Calif.	11	42	36	30	17054	664	105.3
Cosgray, Curtis, Jamestown, Ohio	1	40	40	36	14510	549	101.3
Crowell, Donald V., South Dayton, N. Y.	4	89	67	74	14267	528	102.7
Davis, Arthur L., Greene, N. Y.	3	41	41	39	13766	550	103.2
Davis, F. Rollo, Bridgeton, N. J.	4	48	48	42	14308	532	102.9
Doornink, John H., Baldwin, Wis.	8	35	35	32	14626	586	104.4
Emmons, Ansel, Morenci, Mich.	4	47	46	40	15352	581	103.2
Flora, Newton B., Boones Mill, Va.	4	21	21	23	13815	541	103.3
George School Farm, George School, Pa.	2	42	42	38	14735	552	102.0
Geringer, L. Lowell, Wauseon, Ohio	1	21	20	17	13890	513	104.6
Handy Farms, East Aurora, N. Y.	5	60	52	51	13984	514	101.8
Hoge, Loren R., Harmon, Ill.	9	32	29	26	14817	534	102.8
Hope, Ronald A., Purcellville, Va.	6	71	64	62	15097	593	102.5
Howe, James K., & Son, Tunbridge, Vt.	14	46	41	33	17386	684	104.7
Ifert, Charles E., Middletown, Md.	2	33	29	30	16844	644	102.6
Irish, L. W., Valatie, N. Y.	3	61	61	66	13972	536	101.5
Kimball, Howard A., & Sons, Lunenburg, Mass.	2	76	74	67	15039	554	102.8
Kyle, W. D., Jr., Oconomowoc, Wis.	8	52	52	39	17475	639	105.8
Lawson, Ralph J., Jamestown, N. Y.	1	28	24	24	15222	601	102.2
Lindskoog, Wallace N., Turlock, Calif.	3	111	88	93	16964	607	105.9
Luxan, Howard J., Montpelier, Ohio	1	33	30	32	14062	523	103.1
McChesney Brothers, New Galilee, Pa.	3	36	36	38	16236	606	103.0
McNeil, Laurence, Argyle, N. Y.	4	40	32	46	14442	534	103.1
McKenzie, Burt, Hollandale, Wis.	7	30	27	29	16028	597	104.0
Midland Holstein Farm, Modesto, Calif.	2	114	107	93	16534	649	103.8
Millhauser, H. B., Reisterstown, Md.	4	62	56	55	14536	556	104.4
Musser, Leon M., Lewisburg, Pa.	11	25	25	21	14680	545	102.6
Newman, John A., & Sons, Culver, Ind.	3	82	79	52	14593	540	103.0
Oats Brothers, Fallon, Nev.	1	74	74	76	17996	625	104.0
Owen, H. B., & Son, Homerville, Ohio	1	79	79	76	15137	541	101.8
Page, Howard L., New Berlin, N. Y.	12	10	10	20	14543	574	103.8
Peters Farm, Port Matilda, Pa.	3	30	29	20	13880	524	102.9
Peterson, Raymond L., Blue Mounds, Wis.	2	25	23	24	17326	652	103.3
Plowman Brothers, Smithfield, Utah	2	33	33	33	16271	577	103.2
Remsberg, J. Homer, Middletown, Md.	2	56	56	58	13738	528	103.2
Robb, George, Fowlerville, Mich.	8	40	40	31	16753	618	104.4
Rockcrest Farms, Elkader, Iowa	9	38	30	34	15298	529	107.1
Romey, Robert A., Whitewater, Wis.	1	84	83	59	14618	537	101.8
Schroeder, F. C. & W. C., West Bend, Wis.	2	60	56	47	15402	546	105.1
Smith, Ray H., & Son, Frederick, Md.	7	88	87	55	14504	535	104.0
Stewart, Horace, Jewett, Ohio	4	52	52	47	15403	567	102.2
Thompson, Robert M., Jr., Ogdensburg, N. Y.	3	48	46	37	16157	575	101.3
Thrall, H. C., & Sons, Inc., Windsor, Conn.	1	78	60	58	14373	577	101.4
Toplands Farm, Roxbury, Conn.	4	69	66	59	16188	629	102.2
Trask, Preston E., Hamilton, N. Y.	4	28	24	19	14798	533	103.9
Walworth County Hospital Farm, Elkhorn, Wis.	8	84	76	66	14293	564	104.4
Wegener, Henry, Ingleside, Ill.	2	43	42	37	15216	595	101.8
Wigsten's Highline Farm, Pleasant Valley, N. Y.	5	43	33	28	14111	528	103.9
Winans, Hunting C., Pine Plains, N. Y.	4	54	51	37	14968	564	104.8

Alvin E. Frahm

John L. McKitrick

Thomas H. White, Jr.

Leslie King

Men like these feed Pioneer to milk-out the genetic capacity they've bred into their herd

Delbert Klusendurf

...switch to Pioneer feeds and find out how good your herd really is

Through selection, improved sires or artificial insemination, you no doubt have bred-up your herd potential the past few years. Your cows do have tremendous milk-out capacity. But has your feeding program kept pace with your breeding program? It's entirely possible that you are not getting all the milk you should from the cows you own.

Switch to Pioneer feeds and find out how good your herd really is. A cow's digestive system is built to handle Pioneer's roughage-like texture. You can feed Pioneer at any required level without fear of burn-out . . . insuring maximum production, longevity, and a healthy herd. There's more milk in a bag of Pioneer . . . Pioneer is made of active milk-making ingredients.

Here's proof that Pioneer gets the job done. Pioneer is fed to more *class leaders* . . . in every breed . . . than any other manufactured feed. Pioneer is fed to 53% of the Holstein, 41% of the Jersey, 38% of the Guernsey, 29% of the Brown Swiss, and 45% of the Ayrshire *class leaders* in the Eastern half of the United States where Pioneer is sold.

The herd averages shown at right offer additional proof that Pioneer feed milks out the genetic capacity that modern breeding puts into a herd.

The next step for you to take is to find out more about Pioneer Dairy Feeds!

PIONEER

RED COMB PIONEER MILLS, INC.
141 W. Jackson Blvd. Chicago 4, Illinois

RESULTS SPEAK FOR THEMSELVES	
Spotted Ayre Farm Frankenmuth, Michigan Alvin E. Frahm, Owner	Ayrshires 38 Hd. 11,492#M 480#F
Welcome In Farm, Dr. J. W. McKitrick & Sons Dublin, Ohio John L. McKitrick, D.V.M., Owner	Brown Swiss 49 Hd. 365D 19,130#M 849#F
Happy Valley Farm Harrodsburg, Ky. Thomas H. White, Jr., Mgr.	Jerseys 34 Hd. 2X 9677M 515F
Kingstead Farms Clarksburg, Maryland Leslie King, Owner	Holsteins 64 Hd. 2X 18,359#M 665#F
Mooseheart Farms Mooseheart, Ill. Delbert Klusendurf, Mgr.	Holsteins 80 Hd. 2X 15,347#M 591#F
John Plain Farm Cary, Ill. Dean Spessard, Mgr.	Guernseys 48 Hd. 2X 305D 10,331#M 514#F

MAIL THE COUPON for free Dairy Record Book

Red Comb Pioneer Mills, Inc. DEPT. HF-2
141 W. Jackson Blvd., Chicago 4, Illinois

Please send me my free Dairy Record Book

Name.....

Address.....

Town.....

State.....

The Elkhorn Classic

ELKHORN SUPER CLASSIC — MONDAY

= 75 Select Holsteins =

SELLING IN NEW SALE PAVILION

SELLING

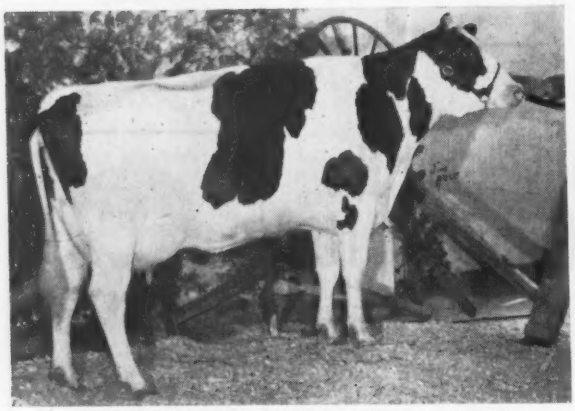

FLEETTOP REFLECTION FERN — "V.G."
H. M. All-Can. 4 yr. 1958
Res. Grand Champion London C S 1958
Best Udder London C S 1958
321d 4y 2X 12814 4% 518
Due in March to King Spring Farm R. A.
Sire — Fleettopp Reflection Sovereign
Son of ABC Reflection Sovereign.
Also from James, a daughter of Pabst Roburke Lad with 621 lbs. 4.1% 15031 Lbs. milk as a 3 year old in 305d and bred to Rosafe Citation R.
WILLARD JAMES, Sarnia, Ontario (Canada)

— ONE OF THE EXCELLENTS SELLING —

HOME ACRES SUPREME CANARY (EX)
Due on April 7th. to Carnation Butter Count
342d 7y 2X 16,435 580
305d 7y 2X 16,317 546
305d 5y 2X 15,107 470
Sire - Elmer Brook Supreme Homestead
A son of Carnation Homestead Aristocrat V.G. and from Elmer Brook Patsy Windsor V.G.
359d 8½y 2X 15,575 4% 620
R. L. ANDERSON, RANETT FARM, Whitewater, Wis.

SELLING

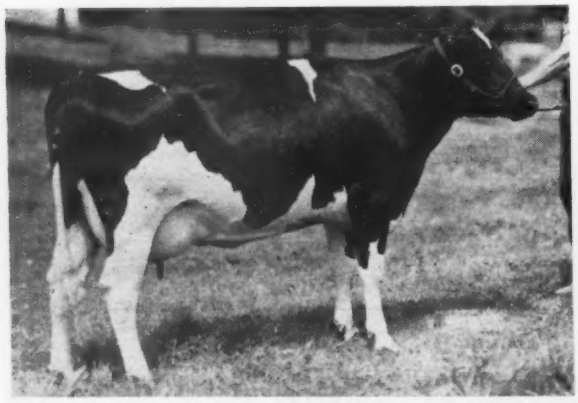

ROCKCREST WALKER BERNICE V.G. Born 3-10-55
365d 3y 2X 16,667 3.5% 577
Grand Champion Female Dist. B & W Show 1958
1st. prize 3 yr. Dist. B & W Show 1958
1st prize Best Udder Dist. B & W Show 1958
A Daughter of Pabst Roamer Fobes Walker and Rockcrest Duke Bernice with 425 lbs. fat as 2 yr. old. Her dam and Granddam both with over 100,000 lbs. milk
ROCKCREST FARMS, A. J. JOHNSON, Elkader, Iowa

SELLING

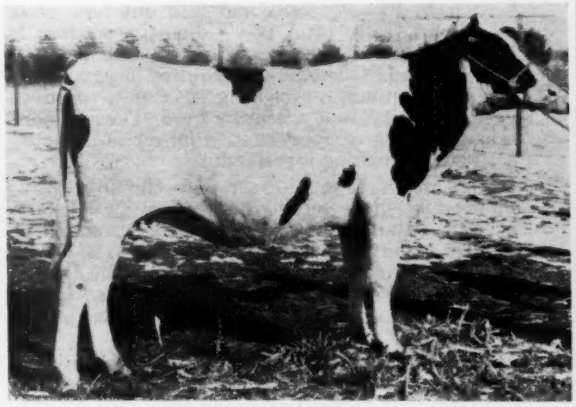

WAL - CO FARM AGNES LEADER Born 12-25-58
Due sale time to son of Carnation Profile VG-GM from a 870 lb. Fat 4.1% Dam
Sire - Ruby Acres Leader Hero. Son-Wis Leader EX-GM and Maytag Ormsby Fobes Hedda 'EX" with Lifetime of 114,622
Dam Wal-Co-Farm Agnes Tritomia 2d "EX"
365d 5-1 2X 20,876 3.5% 733
Granddam-Wa-Co-Farm Agnes Tritomia VG
365d 5-4 2X 14,529 4.4% 640
WALWORTH CO. HOSPITAL — ELKHORN

BURT McKENZIE **Hollandale, Wis.**
STURDY OAK SKYLARK INKA Born 12-28-1958
Due April 14 to Carnation Double Butter Boy V.G. 87 pts.
Sire-Carnation Revelation Idol VG 88 pts.
Son of Revelation from a "V.G." 1152 lbs. Fat Dam 4.1%
Dam-Sturdy Oak Topsy Inka G+
345d 6-9 2X 14,066 4.3% 610
4 other records from 539 to 587, all with 4.1% and 4.2%
Granddam - Sturdy Oak Topsy Hedy VG-GM Dam
333d 9y 2X 18,439 3.6% 667
Lifetime over 190,000 lbs. Milk

PIPER BROTHERS

Watertown

MAR. 20 ELKHORN, WISCONSIN

The Elkhorn Classic

= 6 Excellent Cows Selling =

HER SON SELLS

WIS LABERTA (VG)
2-4 305d 16,639 3.5 577 (AR)
2-4 365d 19,241 3.5 673 (c.c. 290d)
She was 3rd 2-yr-old at Wisconsin, 6th at Waterloo, 1958; 1st 3-yr-old Fox Valley B & W Show, 1959.

SELLING

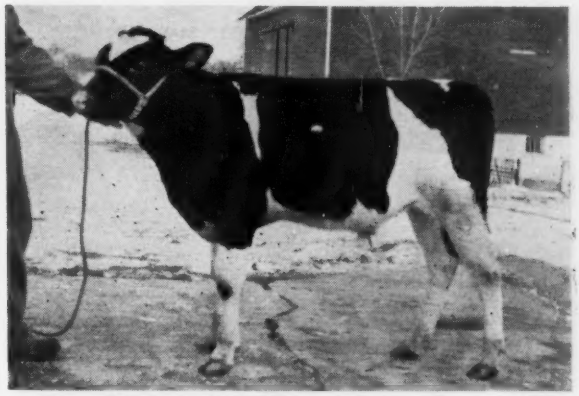

WIS IMPERIAL PIONEER Born August 12, 1960
Full Brother to Wis Improver
All-American Bull Calf 1959
Hon. Mention 1960
Sire — Mooseheart Pioneer EX-Twice All-American
Dam — Wis Laberta VG 88 pts.
365d 2y 3X 19,241 673
in first 160 days as 4 yr. old 10,001 M 3,7% 374 F and promising a large record this year. A dau. of Wis Masterpiece "EX-GM"
Granddam - Wis Rosaleta V.G. Dau. of "Leader"
365d 5y 3X 18,088 3.9% 714

— THE FEMALES FROM GREEN BAY —

WIS CANARY Born 3-18-1959
A Very Typy Heifer (Show Heifer)
Due on May 15 to Mooseheart Pioneer "EX"
Sire — Wis Dynamo VG-GM
Dam — Wis Chinook G+
365d 4y 3X 15,985 598

WIS INTENSITY SYMBOL Born 11-7-1958
Due Sale Time to Mooseheart Pioneer "EX"
Sire — Wis Symbol "VG.-GM"
Dam — Wis Illustrious G+
365d 4y 3X 19,271 3.9% 744

SELLING

ARWYN RAVEN DAISY Born 9-18-1958
Due in June to son of Arwyn Comet Becky "V.G." with 569 lbs. Fat
Sire — Pinehurst Raven "V.G. - S.M.T."
His Dam V.G. with 1058 lbs. Fat
Dam — Arwyn Comet Dolly V.G.
313 4y 2X 14,171 4.1% 584 F
¾ sister to Arwyn Comet Echo "EX" Res. All-Amer. 3 yr. 1957.
MORRIS BROS.

SELLING

ST. CROIXCO DE KOL OLLIE PEARL VG-89 pts. EX Mam.
325d 2-5 2X 11,659 4% 472
365d 3-7 2X 14,389 3.9% 555
Due Sale time to Gray View Pidon Creator VG-GM
Sire — Pabst Roamer Revelation "VG-GM"
Full Brother to "Roburke"
Dam — St. Croixco Ollie Pearl Ormsby EX
365d 9y 2X 16,746 3.8% 659
Lived to be 19 years old. Her dam with 658
ST. CROIXCO CO. HOSPITAL **New Richmond, Wis.**

MOOSEHEART FARMS

MOOSEHEART ROBURKE TOPSY Born 11-5-1958
Prize winning Heifer Calf Northern Illinois B & W Show 1959.
Due Sale time to Wis Headliner, the son of Wis Prosperity with 759 lbs. Fat.
Sire — Pabst Sir Roburke Rag Apple EX-GM
Dam — Howard Home Topsy Ormsby

— Sales Managers

Wisconsin

SEE NEXT PAGES

The Elkhorn Classic

ELKHORN SUPER CLASSIC — MONDAY

= 75 Select Holsteins =

SELLING IN NEW SALE PAVILION

Carnation Sends a 1000-lb. "Butter Boy" Son and Two daughters of "Royal Master"

— THE "BUTTER BOY" SON —

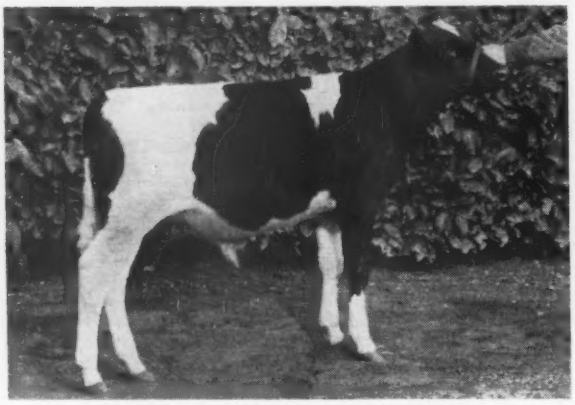

CARNATION BUTTER BOY KEEPER

← **CARNATION BUTTER BOY KEEPER**

Born July 25, 1960

7 Nearest dams ave: 24338M 3.85% 936.9

Sire—Carnation Madcap Butter Boy EX 96 pts. S.M.T.

Dam—Carnation Violet Laura V.G.

365d	6y	3X	23498	4.3%	1001

A daughter of Carnation Imperial Madcap Lad VG-GM

Granddam—Carnation Korndyke Heilo Laura V.G.

365d	5¼y	3X	23827	3.9%	938.5

CARNATION FOBES TOPSY SALLY

Born April 15, 1959

Due June 24, 1961 to Carnation Royal Lancer "EX"—S.M.T.

Sire—Carnation Royal Master "EX"

Butter Boy & Delight with 1112 Fat both "EX"

Dam—Carnation Sally Heilo Sally VG-88 pts.

365d	3-11	3X	20350	4%	810
365d	5-3	3X	21139	3.8%	801

A Butter Boy daughter from a 1042-lb. dam, next dam 899F.

CARNATION FOBES LETTA

Born 5-20-60

Sire—Carnation Royal Master EX

Dam—Carnation Leone Suzy Letta "V.G."

365d	2-3	2X	11330	4%	456

A daughter of Emblem

Granddam—Carnation Suzy Tilda Letta

365d	5-8	3X	24554	4.2%	1024
365d	6-9	3X	25420	4.3%	1102
316d	8-10	3X	23875		1005

This record is still in progress.

Great - Granddam—Carnation Tilda Korndyke Letta

365d	7-9	3X	26330	4.1%	1077

— SELLING —

CARNATION FOBES TOPSY SALLY

— SELLING —

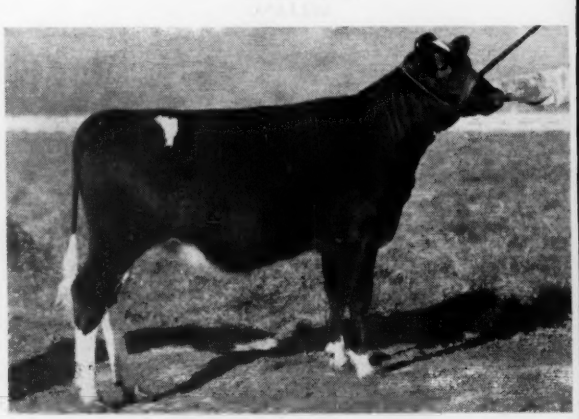

CARNATION FOBES LETTA

SEE PAGES 86 AND 87 OF THE ISSUE OF FEBRUARY 11 FOR OTHER PICTURES AND DETAILS.

HARVEY NELSON & SONS (GRAY VIEW FARMS), Union Grove, Wis. a daughter of ABC Palmyra Sovereign R. from a 466-lb. 2-yr old daughter of Gray View Skyliner.

BRISTOL FARMS, Bristol, Wis. the show heifer, Man-O-War B. F. Gypsie Skylark, a dtr. of Redfield Gypsie Bill from a 548-lb. 3-yr. old dtr. of Man-O-War B F Crescent Combine.

LAKESIDE FARMS, Elkhart Lake, Wis. see pictures last issue—son and daughter of Hayssen Hi Hope (EX-SMT).

Other consignors mentioned in the last issue: Pabst Farms, James McCague (Lodestar Farms) Ontario, Canada; Elmcroft Farms, also Canada; Krull Brothers, Lake Mills, Wis.; Verpana Farms, Wisconsin and Romandale Farms, Canada; John D. Wuethrich & Son, Wis.; Joe and Myrtle Prestbah, Dorchester, Wis.

PIPER BROTHERS

Watertown

MAR. 20 ELKHORN, WISCONSIN

The Elkhorn Classic

One Of The 6 Excellent Cows Selling —

MAGISTRATE PABST JANSSEN "EX" - 93

← Magistrate Pabst Janssen (Ex.—93)

340d 4-11 2X 13,465 3.8% 510

Due to Wis Venus Supreme "EX" Son of "Venus."

Sire — Piper View Strathmore Pabst "VG" - 89

His sire and dam both Excellent, dam with over 100,000 lbs.

The dam is a daughter of Mayers Magistry Chieftain from Melius Fernglen with 365d 3y 2X 15,853 M 3.8% 612 F.

A TOP COW PINEHURST FARMS

From Elmwood Farms - A 780-Lb. Son of Skokie Sensation

A VG DTR. OF BURKGOV INKA DEKOL

HER SON SELLS

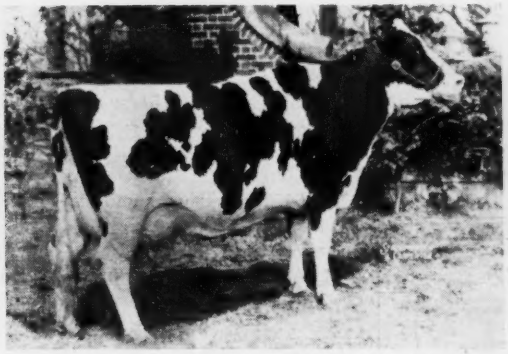

HOLLY GROVE PINKY GOVERNOR (EX-92)
(Excellent mammary)
365d 5y11m 3X 23230 780F.
Her son by Skokie Sensation sells. He is **Skokie Sensation Pinky**—born 10-3-60. He is full brother to Skokie Sensation Holly (GP-84) with 698 F. 3.9% 17,959M.

SHE SELLS

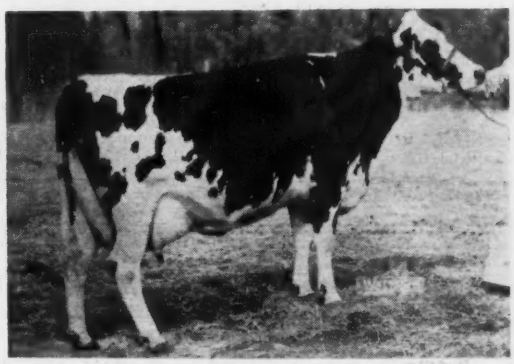

NEREID DE KOL DOTTY (VG-86)
292ds. 3y6m 2X 15,686M 3.9% 605F.
A daughter of BurkGov Inka De Kol (EX-GM) and she was bred to Skokie Sensation, June 9. She was 5th prize 2-yr. old at the 1958 Wisconsin State Fair.

MARLOT FARM, ELKHORN, WIS.
MARLOT HOESLY MAID
Born 12-11-1954
314d 4y 2X 12338 503
Due Sale time to Weix Beacon V. G.
Sire—Hoesly Joe VG-GM
Dam—Marlot Mistress Queen
365d 4y 2X 14120 543

— Sale Managers

Wisconsin

Watch Next Issue For Pictures of The 6 Excellent Cows Selling

This Is What Our Herd Is Built On —

Both Are Still Producing

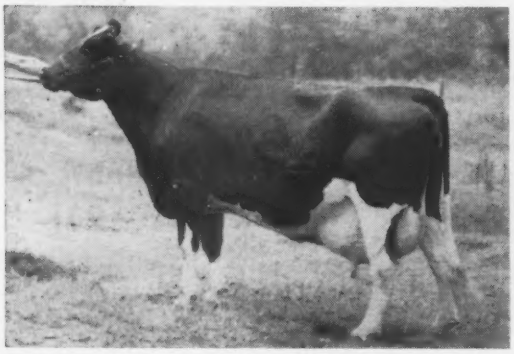

ZELDENRUST PONTIAC KORNDYKE (EX-93)

9-0	365	28994 M	3.8%	1108 F	3X
10-2	327	30535 M	3.8%	1151 F	3X
11-3	365	33119 M	4.2%	1403 F	3X
12-8	364	28697 M	4.3%	1222 F	3X
13-8	336	28798 M	4.2%	1197 F	3X

Liftime to date is over 275,953 lbs. Milk, 10,500 Fat

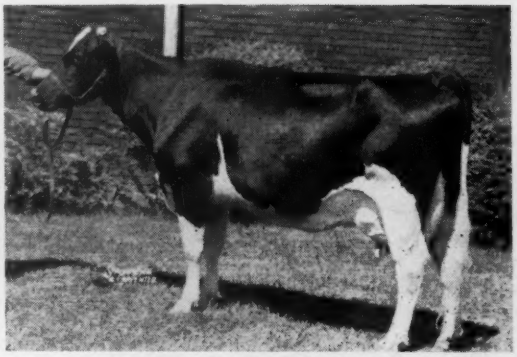

ZELDENRUST BURTON CORNUCOPIA 2390305

290d 2½y 2X 17076 4.4% 754.6

(Former National Fat Champion)

"Lifetime total over 186,000 lbs. of milk and just under 7000 lbs. fat." Dam of 2 Ohio State Champion Daughters.

1 with 754 lbs., 5½y, 2X, 4.2%. 3 Full sisters to 803 lbs., 3y.

Oakton Holsteins Are Promising Some Sensational News - Watch For It Soon

Our farm is about 45 miles southeast of Buffalo, New York, 1 mile west of Hermitage, N. Y. on N. Y. Rt. 78 to Wyoming County Road 57, then 2 miles north to Farm. Visitors are welcome at any time. Use Thruway Exit 47 at LeRoy, N. Y.

OAKTON HOLSTEINS

Harold Montgomery & Sons, Gainesville, N. Y.

We at INTER-COUNTY are interested in you . . .

Do you need good quality cows or heifers — REGISTERED or HIGH GRADES? We can meet your requirements and will ship on order or you may come and make your own selections. Financing available.

FIELDMAN SERVICE

Arthur F. Bennett **James L. Gordon**

Reynold Bennett

FOR INFORMATION WRITE OR TELEPHONE

INTER-COUNTY DAIRY CATTLE ASSOCIATION, WAUKESHA, WIS.

118 Baxter St. **Box 177** **Liberty 7-3044**

Top A B Proved Sires

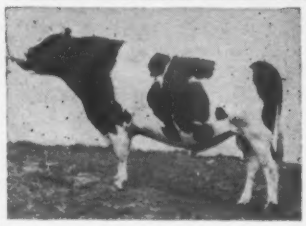

PABST REGAL JULE

Very Good - Gold Medal

266 AB daus. 13337M 3.7% 491F

48 daus. classified avg. 82.7%

1 EX 15-VG 23-GP 9-G

Sire: Pabst Regal (EX-GM)

Dam: Pester Julia Ormsby Segis Walker (VG-GM)

Home of:

8 Gold Medal Sires

5 Silver Medal Production Sires

5 Silver Medal Type Sires

CRESTON LUCKY STRIKE

Very Good - Gold Medal

352 AB daus. 12751M 3.9% 490F

62 daus. classified avg. 81.2%

9-VG 31-GP 20-G 1-F

Sire: Creston Twenty Grand (GP)

Dam: Creston Rag Apple Hildegarde (VG)

Write for Information:

Frozen Semen Available for Selective Mating.

Michigan Artificial Breeders Cooperative, Inc.

3655 Forest Road — Box 511 — East Lansing, Michigan

SEILING BULL TO NEW YORK

Albert Seiling, Seiling Farms Limited, Elmira, Ontario, reports the sale of a top bull calf to Laurence McNeil, Oakcrest Farm, Argyle, N. Y. He is Seiling Rocket Reflection, born May 9, 1960, and his sire is Seiling Triune Rocket (VG), a son of Rockwood June Rockette (EX-840f), daughter of Houckholme Sovereign Sky Rocket. The dam of this young bull is Seiling Reflection Wayne (GP), a daughter of ABC Reflection Sovereign (EX) with 587f at 3 yrs. in 318 days on 2X. Second dam is Seiling Double Wayne (VG-716f) and third maternal dam is Seiling A Wayne (VG-739f). Mr. Seiling points out that this calf has close crosses to the top two sons of Montvic Rag Apple Sovereign and he says the dam's family has been in his herd for seven generations.

The **Guernsey Breeders Journal** announces that for 1960 a total of 101 Guernsey sales were reported in which 5133 head sold for $2,125,102.50 —a general average of $414.01. This compares with an average of $432 for 5647 head in 1959. The number of Guernseys reported sold in 1960 was the lowest for any year since 1943. The average, however, was the second highest since 1951.

BCI *March* **BCI**

Brood Cow Issue 1961 Brood Cow Issue

Sun.	Mon.	Tues.	Wed.	Thu.	Fri.	Sat.
			1	2	3	4
5	6	7	8	9	10	11
12	13	14	15	16	17	18
19	20	21	22	23	24	25
26	27	28	29	30	31	

Closing Date

For the March 25th Brood Cow Issue Send Your Copy Instructions Today or Call Us Collect at Sandy Creek 793-3301

HOLSTEIN-FRIESIAN WORLD

LACONA, N. Y.

Russell F. Heilman & Sons' –

39th ANNUAL SPRING SALE

Saturday, March 18 — 11 A.M. — Lebanon, Pa.

Located in Lebanon County at our dairy barns one mile north of Cleona and four miles northwest of Lebanon, Pa.

100 Registered Canadian Holsteins

PATERNAL SISTERS SELLING

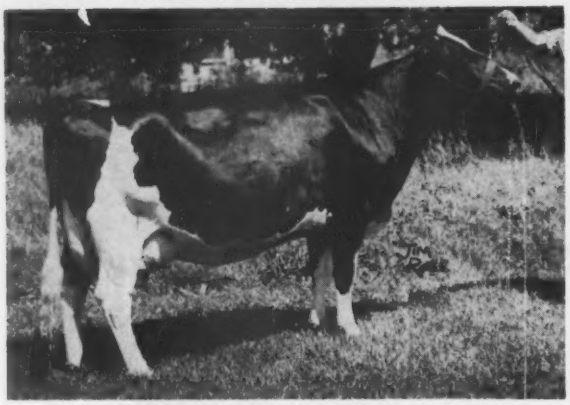

GLENVUE BABE MIDNIGHT (VG)
Grand Champion at the 1960 Canadian Nat'l Exposition.
Her sisters selling by ABC Midnight Joe (VG).

80 Yorkshire Hogs sell at 11 a.m. Includes 20 bred gilts, 3 serviceable boars, balance shoats from 30-100 lbs.

Bang's Certified - T. B. Accredited - Calf Vaccinated Tested within 30 days

50 FALL COWS — 2, 3 & 4 - Year - Olds
Mostly bred to the great Osborndale Ivanhoe (VG-GM).

30 FRESH COWS

30 HEIFER CALVES

This is a great lot of calves mostly by the top sires of the Hamilton Unit in Canada.

SPECIAL MENTION—
Two heifer calves by the $30,000 Rosafe Citation R. (VG)
2 Dtrs. of Lucifer fresh day of sale. They are Young!

DAUGHTERS OF THESE HAMILTON UNIT BULLS SELL— Roeland Reflection Sovereign . . . Selling Black Magic . . . Abegweit Prince Consort . . . Abegweit Lime Light . . . Supreme Pabst Johan . . . ABC Midnight Joe . . . Clearcreek Model . . . Houckholme Inspiration . . . Smith Haven Vigilante

37 Cows Selling in this sale averaged in Dec. 1935 M and 74 F. In Jan. they averaged 1750 M and 67 F!

3 SERVICE AGE BULLS SELL — Two are by Ivanhoe from dams with 20,319 M 3.7% and 760 F and 17,874 M 4% and 723 F. The third from a 600-lb. 4.1% dam.

Our Motto is "Good Udders!"

Our 1960 DHIA Ave. —
46 Cows 12,321 M 472 F

Fred M. Naugle, pedigrees. For catalogs write the owners

RUSSELL F. HEILMAN and SONS, R. D. 4, LEBANON, PA. Phone Annville UN 75881

BRAUNS MASTERPIECE

IS BRED TO BE A GREAT SIRE

His High Quality Semen Now Available From

PIPER BROS. FARMS, INC.

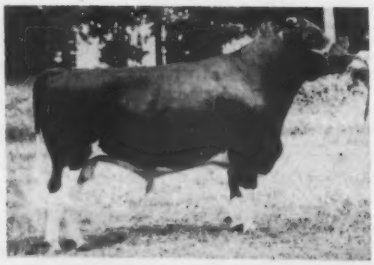

ARTIFICIAL BREEDING SERVICE –
WATERTOWN, WISCONSIN

← **BRAUNS MASTERPIECE**

purchased at Braun's Sunny Lea Dispersal.

←

HIS SIRE:
PABST COMET (VG-GM)
16 EX. offspring and 23 dtrs. from 801 to 1061 F. - 9 dtrs. over 100,000 lbs. milk.

Semen available from both Brauns Masterpiece and Weix Beacon for only $10.00 per vial.

– HIS EX. DAM –

DETERT BEACON INKA MISTRESS (EX-93 pts.)
EX. in every category.
365d 7½y 3X 25,619 M 4.7% 1211 F.
She is also the dam of Weix Beacon whose first 3 dtrs. ave. 477 F. actual at 2 yrs. She has finished another 1000-lb. F. record at Lakeside Farm.

Announcing —

George A. Rutt's Milking Herd Dispersal

Thursday, March 30 — 12 Noon — Stevens, Pa.

LOCATION: At the farm, Stevens, Pa., Lancaster County. Farm is on on the Denver Road Just North of the Route 222 Reamstown and Denver intersection (traffic light on 222) which is midway between Reading and Lancaster, Pa. 1½ miles south of the Reading-Lancaster Interchange on the Pennsylvania Turnpike. Many good motels in area.

HEALTH: Certified, Accredited, Calfhood Vaccinated, Blood and T. B. Tested within 30 days of the sale. Tested for pregnancy and mastitis.

60 Registered Holsteins

Featuring This Excellent Cow And Her Ivanhoe Son —

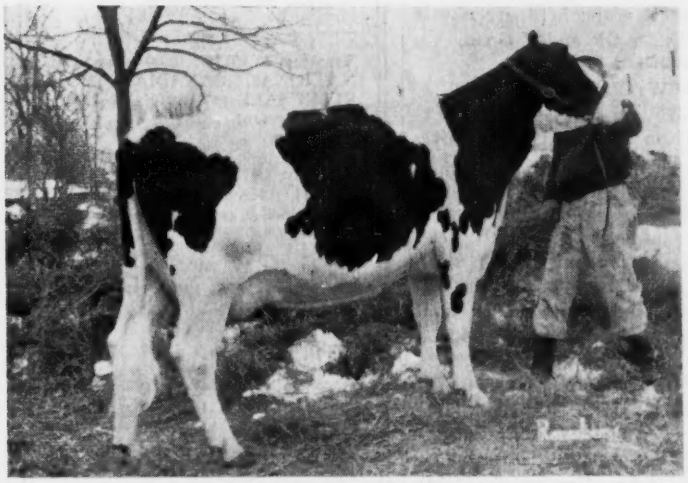

GARWOOD BLYTHE B LUCY

Raised to Excellent on Feb. 13, 1961

Completes 3 Generations of EXCELLENT COWS

2y 339d 2X 10,616 4.4% 469 HT

A good 3-year-old record in progress and bred to Chochran General (EX-GM) for October.

Her sire is Maplebend Dean King Posch (VG-GM).

Her Dam: VERNONDALE RAG APPLE LUCY (EX)

6y 10m 344d 2X 18,711 4.3% 813 HT

Three other recs. well over 700F, 2X.

A dtr. of Lauxmont Admiral Lucifer (VG-SMP).

Third Dam: MASSEDALE BLYTHE RAG APPLE (EX-93)

12y 4m 305d 2X 17,690 4.4% 772 DHIR

A dtr. of Raymondale Rag Apple Paul.

HER IVANHOE SON SELLING

★ 43 Milking Age ★ 4 Bred Heifers
★ 4 Open Heifers ★ 2 Ivanhoe Sons
★ 7 Heifer Calves

1 Excellent Cow — 7 Very Good — 15 Good Plus
— 3 Dtrs. of Excellent Cows Sell —

RECORDS ON COWS SELLING TO 718 FAT
1959 HIR Ave. 14,927 Milk 560 Fat

Mostly a Young Herd

Large number of cows bred for Fall to such popular sires as Osborndale Ivanhoe . . . Cochran General . . . Skyliner . . . Wis Captain . . . Maplebend Dean King Posch . . . Oakcrest Roburke Dean, etc.

See March 10 World for complete information and pictures.

Catalogs . . . Sale in Heated Tent . . . Lunch Available

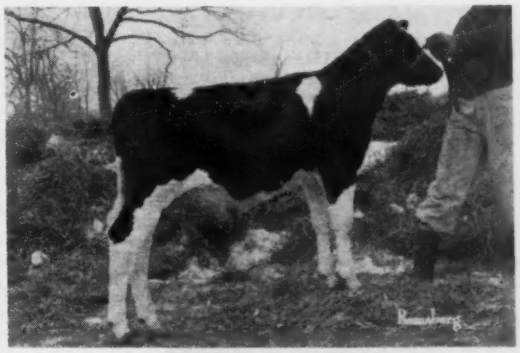

GARWOOD IVANHOE
Born Oct. 20, 1960

He combines two of the greatest sires ever used in artificial breeding-Lucifer (two close-up crosses) and Osborndale Ivanhoe (VG-88-GM).
He is worthy of heading any herd or entering any stud in the country!

George A. Rutt

Owner — Garwood Farm
R.D.1 — Stevens, Pa.

Phone Denver AN76767

R. AUSTIN BACKUS, INC.
Sales Managers & Auctioneers
Mexico, N. Y. (Ph. WO-37231)

NEW! JUMBO NUMBERS BOTH SIDES 1⅜" high deeply stamped black-filled, easy to read.

TAG-EZE Cattle Markers $9.00 PER DOZ.

F.O.B. Newport, Ky.

UNIT ASSEMBLED IN 30 SECONDS USING SPECIAL PLIER COSTING $1.00

NASCO 133

ALUMINUM TAG Tempered, ⅛" thick—Size 2¾" x 2¼" Wearability guaranteed!

WELDED CHAIN 40", Bright finish twisted link.

STEEL FASTENER — EXTRA Heavy "S" Hook—¼" thick

FREE—Livestock Tag and Poultry Band Catalog!

NATIONAL BAND & TAG CO.
P.O. Box 6-254, Newport, Ky.

Unusual opportunity for capable dairyman to assume full responsibility of 40 head high producing reg. Holstein herd on lease, purchase or profit-sharing basis. Location Eastern New York. Give complete personal and dairy background in letter. **Box 865, Holstein-Friesian World, Lacona, N. Y.**

FOR SALE: Beautiful, modern, profitable 250-acre dairy farm, commuting distance from New York City. $137,500 or will trade for Southern California property. For details, write **Box 866, Holstein-Friesian World, Lacona, N.Y.**

CLAYBANK

Offers Sons From

"Osborndale Ivanhoe"
and
Claybank R. A. Nora, G. P. with 162,701m. 5,801f. 9 lact. she has sons in Puerto Rico, Antigua and Colombia

* * * *

Rosafe Magic and Claybank R. A. Jean A., G. P. with 117,585m. 4,562f. 8 lact.

* * * *

Rosafe Magic and Locust Brae Princess V. G. with 18,151m. 783f. 4.31%

* * * *

Rosafe Sovereign Supreme and Claybank Senora Nan V. G. with 14,198m. 565f. 3.98%

Accredited, Listed, Vaccinated. Delivery Anywhere.

H. J. Fretz & Sons,
Stevensville, Ont.
Canada

FREE CATALOG
of Farm Supplies

Ask for Catalog No. 75 — 160 pages listing thousands of dairy and farm supplies. Buy from one source . at moneysaving ..ices. Prompt shipment.

NASCO, Inc.
Fort Atkinson, Wisconsin
P. O. Box 6895, Denver 16, Colorado
P. O. Box 1409, Santa Barbara, California

RUBY ACRES REPORT

In reporting on the recent classification at Ruby Acres, Floyd Peck, manager of the farms writes: "Our junior herd sire, Ruby Acres Leader Heman was classified 86 points, this is his first classification; he is our son of Wis Leader from the Excellent Maytag Ormsby Fobes Hedda. His first daughters are going to start to freshen shortly. Three daughters of Osborndale Andrea Ormsby Fobes, (first calf) went 2 GP and one Good.

"We still have 21 daughters of the Viscount bull and a son in service from the Windy Shade cow that was raised to Excellent; six of the daughters are VG, 13 Good and 2 F. Wisconsin Satin is still Excellent at 14 years, she has 557 F. in 305 days this lactation. We have one Roamer daughter left, VG and six Regal daughters, 1 EX, 2 VG and 3 GP." The 64 head in the herd are now 4 EX, 17 VG, 36 GP and 7 Good.

GRAY VIEW CLASSIFICATION

The Gray View Farms herd of Harvey A. Nelson & Sons, Union Grove, Wis., was classified a few weeks ago with this fine result — 12 Excellent, 62 Very Good, 14 Good Plus, and 3 Good. The average for the 91 head is 86.5 points, and this does not include the Excellent Valla Vista Ramona Smoky who is currently at Elmwood Farms, Lake Forest, Ill.

In the classification, 17 daughters of Gray View Skyliner (EX-92—SMT) averaged 85.3 points; 10 daughters of Gray View Symbol Criterion (VG) averaged 85.7; and 13 daughters of Gray View Pidon Creator (VG-GM) averaged 85.2.

The biggest news, however, is that Gray View B D Crissy (EX-93) now has four Excellent daughters with Crystal (94), Crisaline (93), Crizetta (91), and Crisco (90) — all classified Excellent in udder. All told, Crissy has seven classified daughters with the three others at 88, 84 (at 2 years), and 83 (at 3 years). She and her seven daughters average 89.5 points. Crissy is also the dam of Gray View Pidon Creator who is Very Good at 87 points and Gold Medal; a daughter at Gray View not yet in milk; and a son by Maple — quite a record!

CURTIS B. AVERY, JR. INJURED

Curtis B. Avery, Jr., Canaan Farm, Pine Mountain, Georgia suffered a broken hip February fifth in a Go-Kart racing accident, according to word received from his wife. A pin was placed in his hip the following day and it is hoped that he will not be detained in the hospital very long.

IMPORTANT SALE DATES

1961

Thursday, MAR. 9, 1:00 p. m. COMPLETE DISPERSAL HOLSTEIN HERD of Dr. G. W O'Toole, Walkerton, Ont. Sale at Hays Sales Arena, Oakville, Ont. Added consignments, totalling 60 head.

Easter Monday, APR. 3, at 10:00 a. m. HAYS' THIRD ANNUAL CALF SALE. Calves suitable for 4-H Club work. At Hays Sales Arena, Oakville, Ont.

Thursday, MAY 18th, 1:30 p. m. TWELFTH ANNUAL OXFORD SPRING SALE at Woodstock Fairgrounds, Woodstock, Ont.

Tuesday, MAY 23, 12:00 noon NATIONAL CANADIAN HOLSTEIN SALE at Hays Sales Arena, Oakville, Ont.

Tuesday, OCT. 10th, 1:00 p. m. SIXTH ANNUAL KEMPTVILLE UNIT SALE at Exhibition Park, Ottawa, Ont.

Thursday, OCT. 12th, 1:00 p. m. SEVENTH ANNUAL QUINTE UNIT SALE at Grafton Arena, Grafton, Ont.

Saturday, OCT. 14, 1:30 p. m. FIFTH ANNUAL OXFORD A-I QUALITY CLASSIC at Fairgrounds, Woodstock, Ont.

Monday, OCT. 16, 12:00 noon ALL-CANADIAN SALE, at Hays Sales Arena, Oakville, Ont.

Tuesday, OCT. 17, 1:00 p. m. CENTRAL ONTARIO UNIT SALE at Hays Sales Arena, Oakville, Ont.

Wednesday, NOV. 15 HOLSTEIN SALE OF STARS at Toronto, Ont.

Monday, DEC. 4 HAYS' 14th ANNIVERSARY SALE at Hays Sales Arena, Oakville, Ont.

All Under Management of

HAYS FARMS LTD.

SALES MANAGERS
Oakville Box 490 Ontario
"WHERE THE BUYER MUST BE SATISFIED"

Fred Pabst Memorial Scholarship Fund Sale

Darcey Sale Pavilion - 6 Mi. North of Watertown on Hiway 26

11 A.M. SATURDAY

Mar. 18 = Watertown, Wisconsin

65 Registered Holsteins

Mostly Calves - A Few Yearlings

Featuring - -

Pabst Oliver Leawayne (pictured below)
Born July 17, 1959
6th Prize Heifer Calf, Wis. State Fair 1960
Bred Dec. 17, 1960 to Pabst Admiration the son of "Butter Boy" and Inga "EX" All-American.
3 times over 1000 lbs. fat.
Sire: Schultzholm Roamer Oliver "EX."
Dam: Pabst Leader Paul Wayne
365d 2y 3X 19709 3.5% 697
Next dam with 750 lbs. fat
Consigned by **Pabst Farms, Oconomowoc, Wis.**

Arwyn King Dee
Born August 12, 1960
Sire: Arwyn Sky King the "Skyliner" son
The dam is a Maternal sister to Arwyn Comet Echo "EX"
Res. All-American 3 yr. old 1958 with 806 lbs. fat.
Consigned by **Morris Bros.**

Roberts View Hayssen Leader
Born April 24, 1960
Sire: Pride Roberts View Leader Duke a son of Pabst Leader Duke "EX"
Dam: Hayssen Fond Marie (pictured)
256d 2y 2X 11280M 409F
Consigned by **Lakeside Farm**

Sylvanums Oliver De Kalb Regal
Born March 21, 1959
Bred November 12, 1960 to Vigo Leander "EX-GM"
Sire: Pabst Oliver Pat a son of Schultzholm Roamer Oliver "EX" from a VG 786 lbs. fat daughter of Pabst Regal.
Dam: A daughter of Pabst Regal Corie whose dam has 424 lbs. fat as a 2 year old.
Consigned by **Elsmer Berg and Sons**

DuWayne and Albert Kutz consigned a daughter of Tallcorn Pabst Leader "EX" and a 600 lbs. fat dam.

Elmer Zimmerman consigned
a **Sept.** heifer calf sired by Glover Rocket and the dam with 2 records over 500 lbs. Fat. The Maternal sister to this heifer has 6 records that average 562 lbs. fat.

Harold Draeger consigned
An August heifer calf sired by a full brother to Future Hope Blackie Leader All-American Jr. Yrlg. in 1958 and the dam is a daughter of Pabst Comet "VG-GM."

Distinction Flo Magistrate
Born November 30, 1960
Sire: Carnation Madcap Magistrate "EX"
Dam: Distinction Florie Lady Ormsby
301d 6y 2X 11583 4.0% 468
273d 3y 2X 10820 4.4% 485
Consigned by **John Wuethrich and Sons**

Dix Burke Pet
Born January 24, 1961
Sire: Pabst Regal Roduke
The dam: A Daughter of Wis Junior Burke Chief from 922 lbs. fat dam.
Consigned by **Harry Dix and son**

Jolian Profile De Kol Jane
Born October 3, 1959
Sire: Carnation Profile "VG-GM"
Dam: Jolian Princess De Kol
349d 2y 2X 12540 4.0% 509
Making 600 or better as a 3 year old.
Consigned by **Herman Seiz and sons**

Krull Duchess Katrina
Born January 15, 1961
Sire: Krull Duke Foremost a son of Mayers Majesty Duke
The dam is a daughter of Wisconsin Masterpiece Ormsby "VG-GM" from a very good dam with 616F.
Consigned by **Krull Brothers**

Floyd Jones consigned
a beautiful heifer calf sired by Wis Ideal Symbol "EX" who sold for $7500.00 from a "Very Good" dam with 585 lbs. fat.

Gray View Farms consigned
a daughter of Gray View Skyliner "EX-SMT" born in August 1960 from a VG daughter of Pabst Burke Tromitt Don "EX-GM" with 430 lbs. fat as a 3 year old, the next dam with 780 lbs. fat.

Dr. J. J. Gramling and Charles Mikulice consigned
a beautiful August calf sired by a son of Carnation Homestead Skyboy "VG" from a 750 lbs. fat "EX" dam. The dam has has over 700 lbs. F.

John Doornink consigned
A September calf sired by a son of Wis Ideal "EX-GM" whose dam with two records over 700 lbs. fat. The dam is a daughter of a 724 lbs. fat dam at 1 yr. 11 months and 3 more records over 800 lbs. fat.

DTR. SELLS

←

HAYSSEN FOND MARIE
256d 2y 2X 409 F. 11,280 M.
She is a dtr. of Hayssen Hi Hope featured this issue as sold to Curtiss Candy. Her calf from Lakeside sells.

→

PABST OLIVER LEAWAYNE (Sells)
Dtr. of Schutzholm Roamer Oliver from a 697-lb. Leader dtr., bred Dec. 17th to Pabst Admiration.
She is consigned by Pabst Farms.

Some wonderful 4-H and FFA buyer opportunities.

SELLING

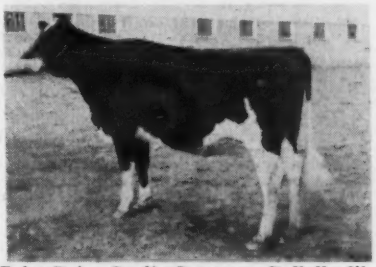

Other consigners to date:

Dave Backman
John Flad
George Keiffer
Brace Bros.
Dr. William E. Looby
Hubert Horn
Geenen Bros.
Ervin Wappler and Son
Tom Harvey

FINANCE by Dairy Credit Company, DeKalb, Ill. Usual terms ¼ down. The Balance in monthly payments.

FOR MORE INFORMATION AND CATALOGS WRITE

Alvin R. Piper — Sale Chairman

Watertown — Wisconsin

SALE CALENDAR

Mar. 1 Millville, Pa., Donald Clark Dispersal, (Girton Farm No. 2) Managed by Harris Wilcox Inc., Bergen, N. Y.

Mar. 1, Earlville, N. Y., NYABC All-Star Sale and 376th Earlville, Managed by R. Austin Backus Inc., Mexico, N. Y.

Mar. 6 Glanworth, Ont. (Glanworth Sales Arena) Bonnie Place Dispersal, Est. of W. K. Bodkin; Managed by Shore Holsteins Ltd., Glanworth, Ont.

Mar. 7 Delaware, Ohio, Ohio Winter Quality Sale, Managed by Ohio Holstein-Friesian Assn., Inc., 211 W. Liberty St., Wooster, Ohio.

Mar. 7 Honey Brook, Pa. Job Petersheim Dispersal, Managed by Clarence E. Lyons, Lancaster, Pa.

Mar. 9 Turtle Lake, Wis., Hybridge Farm Disp., Henry Becker, owner; Managed by Bob Koepp, Rice Lake, Wis.

Mar. 9 Feeding Hills, Mass., Giles Halliday Dispersal, Managed by W. A. Baker, Exeter, N. H.

Mar. 9 Oakville, Ont., (Hays Sales Arena) Dr. G. W. O'Toole Dispersal, Walkerton, Ont., Managed by Hays Farms Ltd., Oakville, Ont.

Mar. 11 Williamston, Mich., 185th Wolverine Holstein Sale, Managed by C. B. Smith, Williamston, Mich.

Mar. 11 Ogilvie, Minn., Orville Myron Dispersal, Managed by Piper Bros., Watertown, Wis.

Mar. 13 Antioch, Ill., Ravenglen Farm Dispersal, Managed by A. C. Thomson and Wm. Williams, Burlington and Huntley, Ill; M. B. Nichols, St. Charles, Ill.

Mar. 15 Shippensburg, Pa., J. O. Skelly Dispersal, Fred M. Naugle, Carlisle, Pa., pedigrees.

Mar. 15 Howard, Pa., M. P. McCloskey Est. Dispersal, Managed by R. Austin Backus Inc., Mexico, N. Y.

Mar. 15 Goshen, Ind., Indiana State Holstein Sale, Allen Newman, Chairman, Culver, Ind.

Mar. 16 Canandaigua, N. Y., 29th Canandaigua Sale, Managed by Harris Wilcox Inc., Bergen, N. Y.

Mar. 16 Lancaster, Pa., 218th Garden Spot Sale, Managed by R. Austin Backus, Inc., Mexico, N. Y.

Mar. 17 Hagerstown, Md., 2nd Eshdale Sunnyspot Sale, Managed by R. Austin Backus, Inc., Mexico, N. Y.

Mar. 18 Plymouth, N. H., Arlyn Farm Dispersal, A. W. Spencer, owner; W. A. Baker, Exeter, N. H., Sale Mgr.

Mar. 18 Lebanon, Pa., Russell F. Heilman & Sons' Annual Spring Sale.

Mar. 18 Chambersburg, Pa., Wilbur Burkholder Dispersal, Managed by Clarence E. Lyons, Lancaster, Pa.

Mar. 18 College Station, Texas, (A & M College) Texas Heifer Sale sponsored by Texas Holstein-Friesian Assn.

Mar. 18 Waterloo, Iowa, Iowa Holstein Breeders Annual Spring Sale (Featuring 4-H Calves), Arthur Gerlach, St. Ansgar, Iowa, Chm. Sale Committee.

Mar. 18 Watertown, Wis., (Darcey Pavilion) Fred Pabst Memorial Scholarship Fund Sale, Alvin Piper, Field Chairman.

Mar. 20 Hillsboro, Oregon. (Fairgrounds) Annual Oregon State Holstein Sale, Managed by R. E. Everly, 616 Alaska Bldg., Seattle, Wash.

Mar. 20 Williamston, Mich., (Wolverine Pavilion) Mr. and Mrs. Kermit Carey Dispersal, of Flint, Mich.; Managed by C. B. Smith, Williamston, Mich.

Mar. 20 Middletown, Pa., Grand View Farms Annual Spring Sale, Managed by C. S. Erb, Middletown, Pa.

Mar. 20 Elkhorn, Wis., Elkhorn Super Classic, Managed by Piper Bros., Watertown, Wis.

Mar. 21 Rochester, Vt., Olmstead Dispersal, W. A. Baker, Exeter, N. H., Sale Mgr.

Mar. 25 Gasport, N. Y., Penly Bros. Dispersal, Managed by Harris Wilcox, Bergen, N. Y.

Mar. 25 Mount Vernon, Wash., Convention Fund Holstein Consignment Sale, Sponsored by Skagit County Holstein Club; Managed by R. E. Everly, 616 Alaska Bldg., Seattle, Wash.

Mar. 25 St. Charles, Ill., Curtiss Classic Holstein Sale, Managed by M. B. Nichols, Box 212, St. Charles, Ill.

Mar. 25 New Ulm, Minn., Minnesota State Spring Sale, Managed by Minnesota H-F Breeders Assn. Inc., A. J. Lashbrook, Sec'y., Northfield, Minn.

Mar. 25 Northampton, Mass. (Fairgrounds) Massachusetts 10th Anniversary Sale, Managed by Mass. State Holstein Association.

Mar. 27 Watertown, Wis., 47th Anniversary Sale, Managed by Francis Darcey & Sons, Watertown, Wis.

Mar. 30 Canandaigua, N. Y., Orson Smith Dispersal, Managed by Harris Wilcox, Inc., Bergen, N. Y.

Mar. 30 Stevens, Pa., George Rutt Miking Herd Dispersal, Managed by R. Austin Backus Inc., Mexico, N. Y.

Apr. 3 Auburndale, Wis., George Kieffer Dispersal.

Apr. 3 Oakville, Ont., Hays' Third Annual Calf Sale, Managed by Hays Farm Ltd., Oakville, Ont.

Apr. 5 Earlville, N. Y., 377th Earlville Sale, Managed by R. Austin Backus Inc., Mexico, N. Y.

Apr. 6 Pipestone, Minn., Lyle Bucher Dispersal, Managed by Piper Bros., Watertown, Wis.

Apr. 7 Elverson, Pa. Job Stoltzfus Complete Dispersal, Managed by R. Austin Backus, Inc., Mexico, N. Y.

Apr. 8 Cottonwood Falls, Kans., C. K. Jones Dispersal, Managed by E. A. Dawdy, Salina, Kansas.

Apr. 8 Highland, Ill., Illinois Spring Sale, Robert B. Howard, Sale Ch., Dundee, Ill.

Apr. 10 Williamston, Mich., Wolverine Classic Sale, Managed by C. B. Smith, Williamston, Mich.

Apr. 14 Lexington, N. C. (Fairgrounds) North Carolina Holstein Assn. Annual Spring Sale, Managed by R. Austin Backus Inc., Mexico, N. Y.

Apr. 15 Abilene, Kansas, Kansas Spring Heifer Sale, Sponsored by Holstein-Friesian Assn. of Kansas, Harold Scanlon, Sec'y, Abilene, Kans

Apr. 17-18 (To be announced) Managed by A. Doty Remsburg, Jefferson, Md.

Apr. 19 Madbury, N. H., Rose Lawn Farm Dispersal, Jesse Gangwer & Son, Owners; W. A. Baker, Exeter, N. H., Sale Mgr.

Apr. 20 Lancaster, Pa., 219th Garden Spot Sale, Managed by R. Austin Backus Inc., Mexico, N. Y.

Apr. 21 Doylestown, Pa., 11th Annual Southeastern Penna. Breeders Heifer Sale, Managed by R. Austin Backus Inc., Mexico, N. Y.

Apr. 22 Williamston, Mich., 187th Wolverine & Heifer Sale, Managed by C. B. Smith, Williamston, Mich.

Apr. 24 Langhorne, Pa., J. O. Canby, Greenwood Farm Sale, Managed jointly by R. Austin Backus, Inc., Mexico, N. Y. and the Pennsylvania Holstein Association, State College, Pa.

Apr. 26 Wilmington, Vt., Beaver Brook Farm Dispersal, Martin A. Brown, owner; Managed by W. A. Baker, Exeter, N. H.

Apr. 26 State College, Pa., Central Penna. Breeders' Sale, Managed by R. Austin Backus Inc., Mexico, N.Y.

Apr. 27 Plymouth, Wis., 9th Annual Consignment Sale Sheboygan County Holstein Breeders, Al Buchholz, Secretary-Manager.

Apr. 27 Abingdon, Va., Virginia Holstein Heifer Sale at Virginia Warehouse, Sponsored by Virginia Holstein Breeders Assn., Managed by L. J. Crowgey, Wytheville, Va.

May 1 Cazenovia, N. Y., Harold B. Lee Little Brook Heifer Sale, Managed by R. Austin Backus Inc., Mexico, N. Y.

May 3 Earlville, N. Y., Earlville Super Duper Sale, Managed by R. Austin Backus Inc., Mexico, New York.

May 4 Earlville, N. Y., 378th Earlville Sale, Managed by R. Austin Backus Inc., Mexico, N. Y.

May 8 Ulster, Pa. Charles S. Chaffee and George N. Keir Milking Herd Dispersal, Managed by R. Austin Backus, Inc., Mexico, N. Y.

May 9 Frederick, Md., (Fairgrounds) 35th Annual Frederick County H-F Assn. Sale, Managed by J. Homer Remsberg, Middletown, Md.

May 11 Canandaigua, N. Y., 30th Canandaigua Sale, Managed by Harris Wilcox Inc., Bergen, N. Y.

May 13 Williamston, Mich., 188th Wolverine Holstein Sale, Managed by C. B. Smith, Williamston, Mich.

May 18 Woodstock, Ont., (Fairgrounds) Twelfth Annual Oxford Spring Sale at 1:30 p. m., Managed by Hays Farms Ltd., Oakville, Ont.

May 18 Lancaster, Pa., 220th Garden Spot Sale, Managed by R. Austin Backus Inc., Mexico, N. Y.

May 23 Oakville, Ont., Canadian National Holstein Sale, Managed by Hays Farms Ltd., Oakville, Ont.

June 8 Cleveland, Ohio, National Convention Sale, Co-Managed by J. O. Fenstermaker, Homerville, Ohio and R. Austin Backus Inc., Mexico, N. Y.

June 9 Wooster, Ohio, Great Lakes Curtiss Sale, Managed by Danny Weaver, 2496 Mansfield Road, Ashland, Ohio.

June 10 Williamston, Mich., 189th Wolverine Holstein Sale, Managed by C. B. Smith, Williamston, Mich.

June 14 Earlville, N. Y., 379th Earlville Sale, Managed by R. Austin Backus Inc., Mexico, N. Y.

June 22 Lancaster, Pa., 221st Garden Spot Sale, Managed by R. Austin Backus Inc., Mexico, N. Y.

July 8 Williamston, Mich., 190th Wolverine Holstein Sale, Managed by C. B. Smith, Williamston, Mich.

July 20 Lancaster, Pa., 222d Garden Spot Sale, Managed by R. Austin Backus, Inc., Mexico, N. Y.

July 27 Canandaigua, N. Y. 31st Canandaigua Sale, Managed by Harris Wilcox Inc., Bergen, N. Y.

Aug. 2 Earlville, N. Y., 380th Earlville Sale, Managed by R. Austin Backus Inc., Mexico, N. Y.

Aug. 13 Williamston, Mich., 191st Wolverine Holstein Sale, Managed by C. B. Smith, Williamston, Mich.

Aug. 17 Lancaster, Pa., 223rd Garden Spot Sale, Managed by R. Austin Backus, Inc., Mexico, N. Y.

Aug. 21 Sanford, Maine, Shaw's Dauntless-Dunloggin Sale, Harold J. Shaw Host and Sponsor; W. A. Baker, Exeter, N. H., Sale Mgr.

Aug. 26 Reserved for Texas State Sale sponsored by Texas Holstein-Friesian Assn.

Aug. 26 Logansport, Mich., Marcellus Flory Disp., Everett R. Miller Sales Mgr., Rives Junction, Mich.

Aug. 26 Gaithersburg, Md., Fourth Montgomery County Classic, Managed by A. Doty Remsburg, Jefferson, Md.

Aug. 28 Watertown, Wis., (Piper Bros. Farm) Piper Artificial Classic, Managed by Piper Bros., Watertown, Wis.

Aug. 30-31 Earlville, N. Y. Second Royal Rag Apple Sale Aug. 30; 381st Earlville Sale Aug. 31. Managed by R. Austin Backus Inc., Mexico, N. Y.

DUNLOGGIN BLOODLINE

Rag Apples and Dunloggins at Poplar Point Farm

American Rag Apples

SENECA FALLS, NEW YORK

E. R. SMITH, Owner

Acc. - Cert. - On Rt. 89, 6 miles south of Seneca Falls

Aug. 31, Raleigh, N. C. (Fairgrounds) **10th Annual State Institutional** Sale, Max Cody, Sales Com. Chairman, Broughton Hospital, Morgantown, N. C.

Sept. 9 Durham, N. H., (Putnam Hall) Cream of the Crop Sale, Sponsored by New Hampshire-Vermont Artificial Breeding Assn., Managed by W. A. Baker, Exeter, N. H.

Sept. 9 Rochester, Minn., 16th Annual Olmsted County Holstein Sale, David Schroeder, Sec'y.

Sept. 13 Shawano, Wis., 4th Annual **Show Window Sale, Managed by** Badger Breeders Coop., Shawano, Wis.

Sept. 14 Lancaster, Pa., 224th Garden Spot Sale, Managed by R. Austin Backus, Inc., Mexico, N. Y.

Sept. 14 Canandaigua, N. Y., 32d Canandaigua Sale, Managed by Harris Wilcox, Inc., Bergen, N. Y.

Sept. 16 Morris, N. Y., Morris NYABC Sale, Managed by Harris Wilcox Inc., Bergen, N. Y.

Sept. 18 Chestertown, Md., Kent Co., Sale, Managed by A. Doty Remsburg, Jefferson, Md.

Sept. 20 Bath, N. Y., Bath NYABC Sale, Sale, Managed by Harris Wilcox Inc., Bergen, N. Y.

Sept. 20 Schaghticoke, N. Y., (Fairgrounds) 11th Tri-County Club Sale, Managed by R. Austin Backus Inc., Mexico, N. Y.

Sept. 23 Marshfield, Wis., Central Wisconsin Breeders Sale, Managed by Piper Bros., Watertown, Wis.

Sept. 25 Barron, Wis., The Barron Fall Sale, Managed by Bob Koepp, Rice Lake, Wis.

Sept. 28 Flemington, N. J., New Jersey State Sale, Managed by R. Austin Backus Inc., Mexico, N. Y.

Oct. 4 Earlville, N. Y., 382d Earlville Sale, Managed by R. Austin Backus Inc., Mexico, N. Y.

Oct. 10 Ottawa, Ont., (Exhibition Park) Sixth Annual Kemptville Unit Sale, at 1 p. m., Managed by Hays Farms Ltd., Oakville, Ont.

Oct. 10 Reading, Pa., 3rd Southeastern Pennsylvania Promotion Sale, Managed by R. Austin Backus, Inc., Mexico, N. Y.

Oct. 12 Grafton, Ont., (Grafton Arena) Seventh Annual Quinte Unit Sale at 1 p. m., Managed by Hays Farms Ltd., Oakville, Ont.

Oct. 14 Woodstock, Ont. (Fairgrounds) Fifth Annual Oxford A-I Quality Classic at 1:30 p. m., Managed by Hays Farms Ltd., Oakville, Ont.

Oct. 14 Cobleskill, N. Y., Schoharie County Holstein Club Sale, Managed by Harris Wilcox Inc., Bergen, N. Y.

Oct. 16 Oakville, Ont., All-Canadian Sale, Managed by Hays Farms Ltd., Oakville, Ont.

Oct. 17 Oakville, Ont., Central Ontario Unit Sale, Managed by Hays Farms Ltd., Oakville, Ont.

Oct. 19 Canandaigua, N. Y., 33rd Canandaigua Sale, Managed by Harris Wilcox Inc., Bergen, N. Y.

Oct. 19 Lancaster, Pa., 225th Garden Spot Sale, Managed by R. Austin Backus, Inc., Mexico, N. Y.

Oct. 21 Fonda, N. Y., O-H-M Club Sale, Managed by R. Austin Buckus Inc., Mexico, N. Y.

Oct. 22 To be announced by Piper Bros., Watertown, Wis.

Oct. 26 Reading, Pa., Southeastern Penna. Promotional Sale, Managed by R. Austin Backus Inc., Mexico, N. Y.; J. Robert Hess, Strasburg, Pa., Sale Ch.

Oct. 28, St. Charles, Ill., Illinois Harvest of Stars Sale, Robert B. Howard, Sale Ch., Dundee, Ill.

Oct. 28 Abilene, Kansas, Kansas Fall Sale, Sponsored by Holstein-Friesian Assn. of Kansas, Harold Scanlan, Sec'y, Abilene, Kans.

Nov. 1 Earlville, N. Y., 383rd Earlville Sale, Managed by R. Austin Backus, Inc., Mexico, N. Y.

Nov. 4 Watertown, Wis., U. S. National Blue Ribbon Sale, Managed by Francis Darcey & Sons, Watertown, Wis.

Nov. 6 Elkhorn, Wis., Elkhorn National Classic, Managed by Piper Bros., Watertown, Wis.

Nov. 9 Hamburg, N. Y., Western New York Club Sale, Managed by Harris Wilcox Inc., Bergen, N. Y.

Nov. 15 Toronto, Ont., Holstein Sale of Stars, Managed by Hays Farms Ltd., Oakville, Ont.

Nov. 16 Canandaigua, N. Y., 5th Canandaigua Classic and 34th Canandaigua Sale, Managed by Harris Wilcox, Inc., Bergen, N. Y.

Nov. 16 Lancaster, Pa., 226th Garden Spot Sale, Managed by R. Austin Backus, Inc., Mexico, N. Y.

Nov. 17 Frederick, Md., Second Show Window Sale, Managed by A. Doty Remsburg, Jefferson, Md.

Nov. 18 Waterloo, Iowa, Iowa State Sale, Art Gerlach, St. Ansgar, Iowa, Sale Chairman.

Dec. 2 Reserved for important dispersal. Details to be announced. Managed by Harris Wilcox Inc., Bergen, N. Y.

Dec. 4 Oakville, Ont., Hays' 14th Anniversary Sale, Managed by Hays Farms Ltd., Oakville, Ont.

Dec. 6 Earlville, N. Y., Earlville Invitational Sale, Managed by R. Austin Backus Inc., Mexico, N. Y.

Dec. 7 Earlville, N. Y., 384th Earlville Sale, Managed by R. Austin Backus Inc., Mexico, N. Y.

Dec. 14th Lancaster, Pa., 227th Garden Spot Sale, Managed by R. Austin Backus, Inc., Mexico, N. Y.

COMING EVENTS

Feb. 27-28 Marshfield, Wis., (Hotel Charles) Annual Meeting Wisconsin Holstein-Friesian Assn.

Mar. 4 Red Wing, Minn., Annual Meeting Minnesota Holstein-Friesian Assn., A. J. Lashbrook, Sec'y Northfield, Minn.

Mar. 17 College Station, Tex. (A & M College) Annual Meeting Holstein-Friesian of Texas.

Mar. 20 Meadville, Pa., Penna. Breeders' Institute, 10:30 a. m. at Courthouse.

Mar. 20 Cheshire Conn., (Waverly Inn) **Annual Meeting** Connecticut Holstein-Friesian Assn.

Mar. 21 Greensburg, Pa., Penna. Breeders' Institute, 10:30 a. m. at Mt. View Hotel.

Mar. 21 Hollidaysburg, Pa., Penna. Breeders' Institute, 7:30 p. m. at High School cafeteria.

Mar. 22 Chambersburg, Pa., Penna. Breeders' Institute, 10:30 a. m. at Hitching Post Inn.

Mar. 22 Mifflinburg, Pa., Penna. Breeders' Institute, 7:30 p. m. at Masonic Club.

Mar. 23 North Orwell, Pa., Penna. Breeders' Institute, 10:30 a. m. at Community Hall.

Mar. 24 Reading, Pa., Penna. Breeders' Institute, 10:15 a. m. at Metropolitan Edison Bldg.

April 8 Rochester, Minn. (Mayo Civic Auditorium) Minnesota South-East District Black & White Show. David Schroeder, Sec'y.

Apr. 21 Lafayette, La., Annual Meeting Louisiana Holstein-Friesian Assn., at Lingy Matthley Dairy Farm.

June 5-8 Cleveland, Ohio (Hotel Cleveland) 76th Annual Meeting The Holstein-Friesian Association of America

July 15 Mooseheart, Ill., Northern Illinois State Black & White Show.

Aug. 15 Cedar Rapids, Iowa, All-Iowa Fair Holstein Judging.

Oct. 9. Dallas, Texas, Texas Holstein-Friesian Assn. President's Dinner.

Oct. 10 Dallas, Texas, Pan-American Holstein Regional Show.

Dec. 2 Salina, Kansas, Annual Meeting Holstein-Friesian Assn.

Dec. 8-9 (location to be announced) Illinois State Annual Meeting.

GP ON MYRO COWS

Comparing the Myro Holstein dispersal ad in this issue with the copy appearing on pages 84 and 85 of the issue of February 11, our readers will find that three of the animals pictured and selling were designated as "Good" when they were actually scored "Good Plus". The corrected rating appears in the ad copy this issue.

The RE-CHARITY Way

★ ★

600 - Lb. 2 - Yr. - Olds
700 - Lb. 3 - Yr. - Olds
800 - Lb. 4 - Yr. - Olds

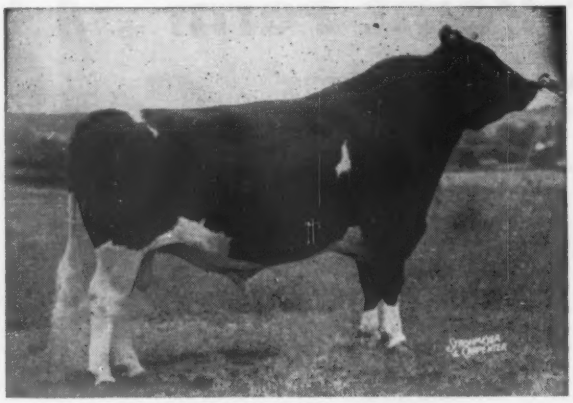

LANGE RE-CHARITY (VG-GM)

The ACTUAL 2X records of our "Re-Charity" daughters as 2-year-olds average well over 600 lbs. of fat. As 3-year-olds they average well over 700 lbs. (and up to 943 lbs.!). And they show continued gains in 4-year-old form. Their udders are holding up well as they middle down into mature form. Isn't this the kind you want?

His new proving is as follows:

21 tested dtrs. ave.	35	17,014	3.78%	643
20 prs. dtrs. ave.	33	17,025	3.78%	643
dams ave.	41	14,798	3.72%	551
Dif.		+2,227	+.06%	+82

FROZEN SEMEN FOR SALE

Write for information and terms.

Several top sons of RE-CHARITY, also sons of RECHARITY daughters by Carnation Profile and Wis Captain (both GM sires) - Two of these ready for service. Also young sons of Carnation Royal Master from RE-CHARITY daughters.

Lange Farms

WALTER R. LANGE & SON — WATERTOWN, WIS., RT. 1
Cert. Acc. AR Tested - Classified - (8 EX, 24 VG, 2 GP; Avg. 87.3)
Phone: Lebanon 295

For the Price - - -

IT'S THE BEST MONEY CAN BUY

"National's" Great Six Ancestor - Three Generation Pedigree — **Only $2.50**

A Two-color Original and Two Clear Carbon Copies

NATIONAL PEDIGREE COMPANY

Waukesha, Wis.

Don A. Stouffer, Owner P. O. Box 468 Tel. Liberty 7-3180

PA. INSTITUTE (From page 6)
Orwell; and Metropolitan Edison Building, Reading.

Dr. William E. Petersen, a native of Minnesota who served on the University staff for 40 years until his retirement in 1960.

Among his research projects was his discovery in 1929 that calcium deficiency was involved in milk fever. His studies of milk "let down" have revolutionized and speeded up milking procedures. Still in the development stage is the principle of the cow's udder producing disease antibodies to develop temporary immunity to the disease involved for the persons drinking the milk.

Dr. John L. McKitrick, noted Brown Swiss breeder and judge of all breeds, was the Premier Breeder and Exhibitor at the 1960 National Brown Swiss Show. Of 67 animals classified, 56 are Excellent and 11 Very Good with average score of 92.

He and son, John W., also have three Holsteins headed by the All-American 2-Year-Old Heifer of 1959, Pat Willow Lake Victor, her yearling daughter and young son.

James M. Lewis, distinguished farmer-breeder and judge of Shanghigh Holstein Farm, is no stranger in Pennsylvania having judged the state Black and White Show, 1959.

He is currently the president of the Ohio Holstein Association and the Landmark Cooperative Association. He and his family have long been active in farm affairs and Jim and his wife, Margie, have an accumulation of over 30 years of 4-H leadership.

Shanghigh Holsteins have been Nominated for All-American for nine of the past 10 years.

A Breeders' Institute Fund has been established through $20 donations from Holstein breeders throughout the state. A $2.00 admittance fee will be charged all but the original donors and it will be worth every cent.

Harvey Shaffer, Penn State Dairy Extension Specialist will be the moderator.

SHAWS DAUNTLESS-DUNLOGGIN SALE AUG. 21

As we go to press, we are advised that the 1961 Shaw's Dauntless-Dunloggin Sale will be held on August 21 at Shaw's Ridge Farm, Sanford, Maine. Harold J. Shaw will be host and sponsor of this the sixth in this sale series, and W. A. Baker, Exeter, N. H., sale Manager. Selections are now under way and plans being made for another successful event.

☆ INDEX OF ADVERTISERS ☆

ADLER, FLOYD 53
Adohr Farms 53
American Breeders Service 59, 61
Anniversary Sale, Watertown 88
Armstrong, B. Irvin 70

BARTEL, HAVEN 82
Bartlett Farm 66
Beacon Dairy Research Farm 7
Bloomfield Farms 90
Bodkin Est. Dispersal, William 78
Box 865 108
Box 866 108
Breeders Supply Company 113
Brillion Iron Works 85
Brook Lane Holsteins 45
Budd Farm 81

CAREY FARMS DISPERSAL 68
Carnation Milk Farms 17, 18
Casey, Glenn 92
Claybank Farm 108
Cowles, G. Harold 84
Creamery Package Mfg. Co. 113
Creutzburg, Geo. 90
Curtiss Breeding Service 16
Curtiss Classic Holstein Sale 76

DAIRY SERVICES 76
Donaho, S. R. 10
Dorn, Fred N. 74

ELKHORN SUPER CLASSIC 100
Elmcroft Farm 50
Everly, R. E. 90
Excelsior Farms 94

FENSTERMAKER, J. O. 92
Fisher & Family, Duane 6
Friendly Fields Farm 6
Frogmore Farm 3

GAMBOLING FARM 77
Glenafton Farms 12
Green Meadow Farms 5
Greenwood Farm (J. O. Canby) 14

HALES & HUNTER CO. 99
Hartsbrook Farm 81
Hawkherst Farm 79
Havs Farms Ltd. 108
Heilman Spring Sale, Russell F. 106
Hetts, Allen 44
Holstein-Friesian Ass'n of Canada 90
Holstein-Friesian World 105
Homestead Farm 55
Hybridge Farm Disp. 82

INDIANA STATE SALE 86
Inter-County Dairy Cattle Ass'n 104
Iowa Spring Sale 13

KEYSTONE FARM 10
Kieffer, George 87
Kingstead Farms 115
Kolk, Nicholas H. 10

LANGE FARM 112
Liswell Farms Disp. 67
Lyons, Clarence 92

MALLARY FARM 9
McCloskey Est. Dispersal M. P. 71
ManCryCo Farm 50
Maple View Farm 56
Maroy Farms 58, 60, 62
Mears Meadows Farms 58
Michael & Sons, Kenneth 45
Michigan Artificial Breeders Co-op Inc. 104
Mid-West Pedigree Co. 66
Milwaukee County House of Correction 8
Monocacy Meadows 75
Monroe County (N.Y.) Sales Service 92
Montgomery, Harold 104
Myron Dispersal, Orville 64

NATIONAL AGRICULTURAL SUPPLY Co. 54, 108
National Band & Tag Co. 108
National Pedigree Co. 112
National Sales Co. 90
Newman Holstein Farms 87
NOBA, Inc. 2
Nomad Farm 90
NYABC All-Star Sale 72

OHIO WINTER QUALITY SALE 83
Oregon State Sale 75
Osborn, Leland J. 92
Owen & Son, H. B. 45
Oxford County Holstein Breeders Ass'n 92

PABST FARMS INC. 116
Pabst Memorial Scholarship Fund Sale, Fred 109
Paclamar Farms 8
Page, George Jr. 79
Perth County Holstein Breeding Ass'n 92
Petersheim Dispersal, Job 81
Pfister, Bert 92
Piper Brothers Farms, Inc. 106
Poplar Point Farm 111

RAVENGLEN FARM 47
Raymau Farm 80
Raywill Farm 44
Remsberg, A. Doty 92
Rich-Herd Holstein Ranch 3
Rock River Farm 11
Romandale Farms, Ltd. 51
Row & Son, G. R. 79
Ruby Acres 91
Rustic Herd 87
Rutt, George A. 107

SHAW'S RIDGE FARM 63
Sher-Mar Farms 62
Shively, D. W. 53
Shore Holsteins Ltd. 92
Skelly Dispersal, J. O. 77
Smith, C. B. 92
Spring Garden Ranch Auction 93
Stewart, D. & E. 79
Strohmeyer & Carpenter 90
Swartz, Harvey W. 92

THOMSON, A. C. 92
Tum-A-Lum Farm 54
Twin Gap Farm 46

VANDER VORT STUDIO 90
Veon, Kenneth 113

WATERLOO HOLSTEIN BREEDERS ASS'N, INC. 92
Welcome In Farm 71
Wetmore, Fred C. 92
Wilcox Inc., Harris 92
Wincowis Stock Farms 84
Wisconsin State Dept. of Public Welfare 91

ZIMMERMAN DAIRY FARM 57
Zogg, A. V. 92

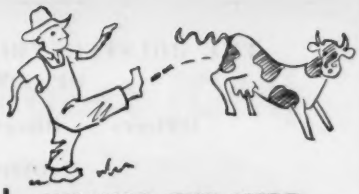

CULLING THE HERD — PROVING A BULL — SELECTING A SIRE —
for all these very important steps you
NEED MORE
than records of Milk and Butterfat Culling and breeding for a high yield of
SOLIDS NOT FAT
is becoming daily more important to those who look ahead.
You Can Be Out In Front
by using our
MILK ANALYSIS SERVICE
Test by Mail and You Won't Fail
DAIRY SERVICES
203 East 22nd Street,
BAXTER SPRINGS, KANS.

KENNETH VEON
Livestock Auctioneer

PRIVATE SALE: MY 2-YEAR-OLD TOP QUALITY REG. HOLSTEIN BULL. FANCY BLOOD-LINES. Reasonable.

Book your auctions now!
P.O. Box No. 245, Lincoln 1, Neb.

$5.75 TATTOO MARKER
EXTRA LETTERS OR FIGURES—30c EA.
Complete with set of figures 1 to 10, bottle of ink and full instructions, all for $5.75 postpaid.

CATTLE BLANKETS
Made from quality materials, expertly tailored, all sizes. Prompt service. Write for circular and prices.

EAR TAGS
Several kinds to select from. Write for prices.

NECK CHAINS
1. Bright silvery finish chain.
2. Solid brass number plates.
3. Key ring fasteners
4. Priced reasonable.

FREE CATALOG
Illustrating neck chains, ear tags, marking devices, syringes, veterinary instruments, brushes, combs, clippers, horn and hoof tools, remedies and hundreds of items for the stock raiser. —Write for it.

BREEDERS SUPPLY CO. COUNCIL BLUFFS IOWA

CLEAN FARM TANKS QUICKLY
with NEW KLEEN KEEPER KIT TRADEMARK

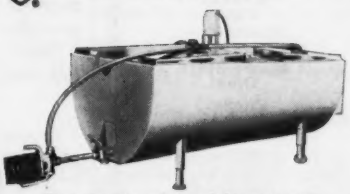

For most makes of farm tanks.
Fast, positive, thorough CIP cleaning of entire tank interior. Kit includes everything you need—pump, motor, dual spray head assemblies, hose and connectors.
Installs in 2 minutes!

NEED A KIT... NEED A TANK
Ask Your MilKeeper Dealer

THE Creamery Package MFG. COMPANY
1243 W. Washington Blvd., Chicago 7, Ill.

THE HOLSTEIN-FRIESIAN ASSOCIATION OF AMERICA

Officers - Directors - Fieldmen

OFFICERS

President ..... **Leon A. Piguet, E. Aurora, New York**
Vice-President ..... **Fred J. Nutter, Corinna, Maine**
Executive Secretary ..... **Robert H. Rumler, Brattleboro, Vt.**
Director of Extension ..... **John E. Cooper, Brattleboro, Vt.**
Treasurer ..... **Robert B. Kessen, Brattleboro, Vt.**

BOARD OF DIRECTORS

Terms Expire 1961: Harold W. Craun, Roanoke, Va.; **R. DeWitt Mallary,** Bradford, Vt.; Grant Richards, American Fork, Utah; F. Murray Wigsten, Pleasant Valley, New York.

Terms Expire 1962: J. O. Canby, Langhorne, Penna.; A. H. Jergens, Hutchinson, Minn.; John A. Newman, Culver, Ind.; R. L. Pfeiffer, Carnation, Wash.

Terms Expire 1963: Elsmer F. Berg, Brownsville, Wis.; Arthur J. Johnson, Elkader, Iowa; Dr. Jacob B. Sims, Lancaster, Ohio; John M. Stoffell, Knoxville, Tenn.

Terms Expire 1964: T. A. Burgeson, Grandview, Mo.; G. Harold Cowles, Ashvile, N. Y.; Harold J. Schmidt, Hughson, Calif.; A. C. Thomson, Burlington, Ill

FIELDMAN

Allen N. Crissey, 121 Chestnut St., Room 264, Springfield 3, Mass.
Charles Brace, Lone Rock, Wisconsin
Russ Miller, 314 Fulton St., Williamston, Mich.
Richard Mathews, 4815 High Crest Rd., Rockford, Ill.
Robert L. Cain, 1931 Gilbert Lane, Knoxville, Tenn.
Jack G. Krause, 218 E. Piedmont St., Culpeper, Va.
Edward S. Soper, Box 106, College Place, Washington
Russell Shortridge, 4159 North Augusta, Fresno 3, Calif.
David C. Diehl, 824 S. Hawthorne Ave., Sioux Falls, S. D.
James N. Edwards, Box 271, Cushing, Okla.
W. J. Baldwin, Sec'y., N. Y. Holstein-Friesian Ass'n., 957 Mitchell Street, P. O. Box 581, Ithaca, N. Y.
A. Dale Button, Asst. Sec'y., N. Y. Holstein-Friesian Assn., 957 Mitchell Street, P. O. Box 581, Ithaca, N. Y.
Cyril E. Moore, Field Sec'y., Ohio Holstein-Friesian Ass'n., 152 W. Liberty St., Wooster, Ohio.
Merle Starr, Field Sec'y., Ohio Holstein-Friesian Ass'n., 152 W. Liberty St., Wooster, Ohio.
William Nichol, Sec'y-Fieldman, Pennsylvania Holstein Ass'n., 227 West Beaver Ave., State College, Pa.
Albert Chaves, Ass't. Secretary-Fieldman, Pennsylvania Holstein Ass'n., 227 West Beaver Ave., State College, Pa.

1961 Herd Classification Schedule

Area	Deadline for Mailing Applications	Starting Date	Fieldman
Southwest Wisconsin	Apr. 4	May 9	Brace
Southern Iowa	Apr. 4	May 9	Mathews
Northern Kansas	Apr. 4	May 9	Edwards
Vermont	May 9	June 13	Crissey
So. Virginia-North Carolina	May 9	June 13	Krause
Ala.-Miss.-La.	May 9	June 13	Cain
Southern California	May 9	June 13	Shortridge
Western New York	June 6	July 11	Baldwin-Button
Northeast Ohio	June 6	July 11	Moore-Starr
Southern Minnesota	June 6	July 11	Diehl
Western Pennsylvania	July 3	Aug. 8	Nichol
Colorado-S. E. Wyoming	July 3	Aug. 8	Soper
Southern Kansas	July 3	Aug. 8	Edwards
Western Michigan	Aug. 1	Sept. 6	Miller
Northeast Wisconsin	Aug. 1	Sept. 6	Brace
Northern Illinois	Aug. 1	Sept. 6	Mathews
Northern New York	Sept. 5	Oct. 10	Baldwin-Button
Delaware-Maryland	Sept. 5	Oct. 10	Krause
Western Washington	Sept. 5	Oct. 10	Soper
Massachusetts	Oct. 3	Nov. 7	Crissey
Northeast Pennsylvania	Oct. 3	Nov. 7	Nichol
Northern Minnesota	Oct. 3	Nov. 7	Diehl
Arizona-New Mexico	Oct. 3	Nov. 7	Shortridge-Edwards
Southeast Ohio	Oct. 31	Dec. 5	Moore-Starr

Smiles - -

A captain who had served for 50 years aboard a naval vessel had a peculiar habit. Each morning he would open a safe in the wall of his cabin and pull out a piece of paper, study it carefully, then put it back.

The officers aboard ship could hardly control their curiosity at this routine.

Finally the poor old Captain died. Immediately the executive officer raced to the Captain's cabin where he found the wall-safe open. He pulled out the piece of paper and read it carefully: "Port —left—Starboard — right."

* * *

All of us know about waiters in well-known restaurants. When you don't want them, they're fussing over you and paying every possible attention. When you do want one, you can never find him. There was one waiter who was notorious for this in Detroit. Finally the poor chap passed away, whereupon one wag remarked: "The Lord finally caught his eye."

* * *

Two goats were grazing on a hillside near Paramount Studios. One discovered a can of film and promptly ate it. "How was it?" asked his companion. "To be absolutely truthful," the other replied, "I liked the book better."

* * *

A proud young lady from Kentucky was trying to justify her state to a Texan. "In Kentucky," she said, "We have Fort Knox, where enough gold is stored to build a golden fence three feet high completely around Texas."

"Go head and build it," drawled the Texan; "if I like it, I'll buy it.

* * *

A golfing clergyman had been beaten badly by a parishioner, 30 years his senior. He returned to the clubhouse rather disgruntled.

"Cheer up," his opponent said, "Remember, you win at the finish. You'll probably be burying me someday."

"Yes, but even then," said the preacher, "it will be your hole."

* * *

A young chap was boasting about his current girl friend.

"You should see my new girl," he said. "She's as pretty as a mirage."

"That's the wrong simile," his educated friend told him. "A mirage is something you see and can't get your hands on."

"That's my girl," the chap replied.

Kingstead Winterthur Pabst (GM)

We are proud to share this cover with such great farms. Through the great families of Winterthur and Pabst, Kingstead has been built. With pride we present this four generation group of sires.

FOUR GENERATIONS OF THE GREATEST SIRES WE HAVE EVER KNOWN!

WISCONSIN ADMIRAL BURKE LAD
Gold Medal - Very Good
126 dtrs. ave. 14,000 3.67% 514

PABST WINTERTHUR ZEUS
Gold Medal - Excellent
51 dtrs. ave. 15,331 3.8% 588

WINTERTHUR ZEUS BURKE CHAMPION
Gold Medal - Very Good
67 dtrs. ave. 17,679 3.71% 656

WINTERTHUR BLOODLINE

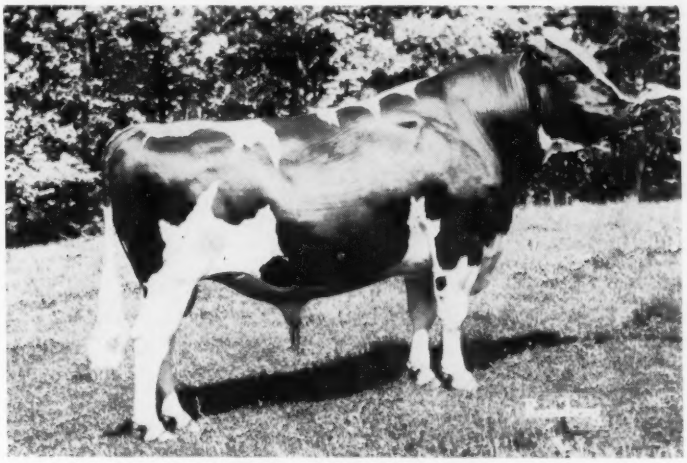

KINGSTEAD WINTERTHUR PABST (GOLD MEDAL - VERY GOOD-88)
Sold for $20,000 in 1959

Official HIR Proof:

12 Dtrs. 16 Rec.	19,787	3.80%	751
11 Prs. Dtrs. 15 Rec.	19,710	3.78%	745
11 Prs. Dams 37 Rec.	16,786	3.64%	611
	+2,924	+.14%	+134

* 4 of his daughters have finished with over 700 lbs. of fat as Junior 2-yr.-olds or Senior Yearlings on 2X.

Official Dtr. - Dam Comparison for Type

	Ave. Score	BAA%	Difference
21 Dtrs.	82.4	104.3	+2.65

* 4 of his daughters classified Very Good milking with first calf.

Kingstead Winterthur Pabst is now dead, but we believe he will be long remembered. We can only offer a few more of his sons for sale. We recommend a real good one this month from a "Champion" daughter with 800 lbs. fat as a 3-year-old.

Pabst Queen, Reserve All-American Heifer Calf, is a daughter of our Pabst Leader Queen whom we purchased in the 1960 National Convention Sale.

Make Our Kine Your Kind

KINGSTEAD FARMS

LESLIE C. KING & SONS — CLARKSBURG, MARYLAND

1960 ALL-AMERICAN HONORS

Hon. Mention Get of Sire - By Wis Leader (EX - GM)

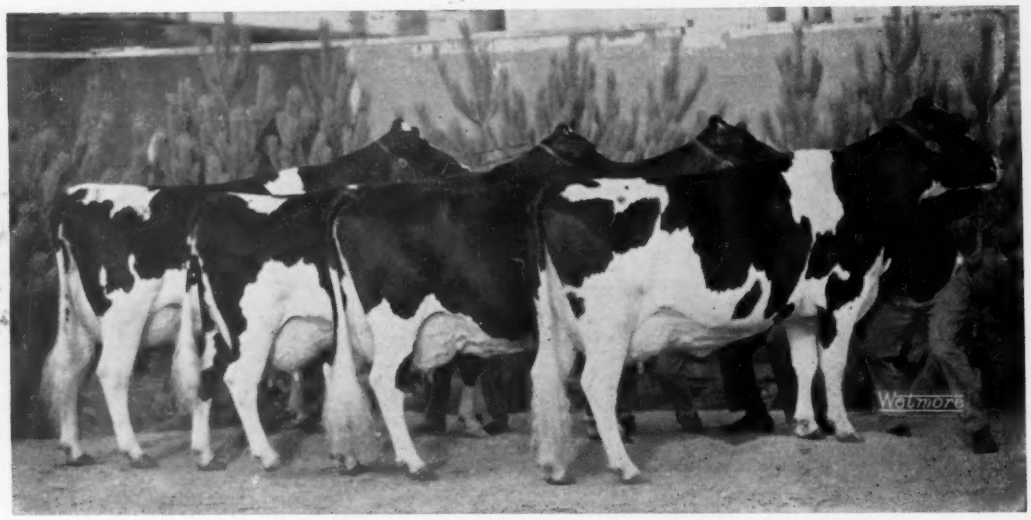

Get of Wis Leader (EX - GM)

Third Prize Get of Sire, International Livestock Exposition. A slightly different group, second at Wisconsin State Fair and third at National Dairy Cattle Congress. (From left to right):

Pabst Leader Posch Hope (EX) 343d 2y 3X 16,153 3.8% 608
Pabst Leader Raven Louise (VG) 365d 3y 3X 19,095 milk 627 fat
Tidy Roamer Bess Leader (EX) 365d 3½y 2X HT 19,094 4.1% 786
1957 All-American 3-yr-old. Now on test with 911 lbs. fat in 284 days.
Pabst Leader Walker Bell (EX) 365d 2y 3X 16,680 milk and 587 fat

Res. All-American Heifer Calf

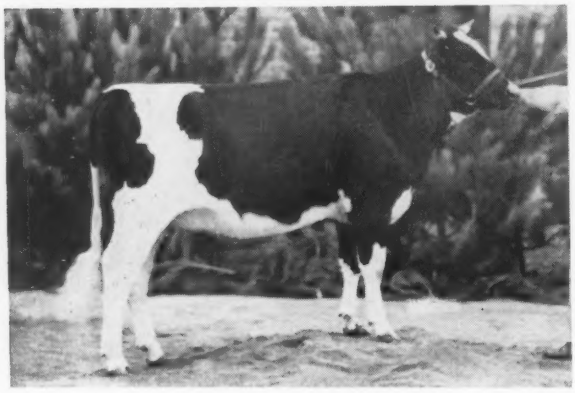

← Pabst Queen 5033835

Born 8 - 22 - 59

First Prize Heifer Calf, International Livestock Exposition and Wisconsin State Fair, second at National Dairy Cattle Congress.

Sire: Wis Captain (EX-GM)

Dam: Pabst Leader Queen (VG)
365d 3y 3X 17,851 4.0% 713

Burke-bred Bulls and Semen for Sale. Write for pedigree and details.

PABST FARMS INC. Acc. & Neg. **Oconomowoc, Wis.**